The Times

LOS ANGELES

1781 1914

In Three Parts—24 Pages

PART I—TELEGRAPH SHEET—10 PAGES

TUESDAY MORNING — MAY 12, 1914

Liberty Under Law—Equal Rights—True Industrial Freedom

PRICE 2½ CENTS { Delivered to Subscribers. Yearly, $9; Monthly, 75 Cents, postpaid. On Streets, Stands and Trains, 1 Cents.

Tornado.

WISCONSIN TORNADO.

Tidal Wave on Lake Michigan.

Five Persons Killed in the Badger State and Crops Are Ruined.

Many Volunteers Reported to Relief Fallen in Iowa and Illinois.

Damage to Property and to Prospective Harvest in the Millions.

[BY DIRECT WIRE—EXCLUSIVE DISPATCH.]

CHICAGO, May 11.—The tornado which worked havoc in Wisconsin today swept over Lake Michigan this forenoon, and a gale of from one to four miles an hour in the neighborhood of Milwaukee, while the accompanying electric storm fired several buildings and hail caused a money loss of $100,000, ending four lives and injuring a large number.

The Chicago and Northern Rock Island, the main line of the Chicago, Milwaukee & St. Paul, but every county in southern Wisconsin felt the effects of the storm, suffering damage from lightning and wind.

Tidal waves on the shores of Lake Michigan shore, a number of boats were swept up the rivers, and many others driven to marine insurance. Besides the wave was reported on the lake, in Milwaukee about 6 o'clock this morning, a summary of the storm and its results follows:

DEATHS.

FREDERICKSON, [illegible] killed by electricity [illegible] in a barn.

GENERAL GLACON, of Kleinville, [illegible] while trying to [illegible] Vega.)

WAR AVIATOR ROUTS MOORS.

Airman Directs Fire of French Artillery and Drops Bombs Among Enemy.

[BY ATLANTIC CABLE AND A. P.]

FEZ (Morocco) May 11.—Tassa, a French military aviator, was one of the principal factors in yesterday's victory of the French troops over the Moors at Tesa. The airman flew over the Moorish positions and directed the fire of the French artillery. At the same time he dropped bombs among the Moors, who eventually became demoralized and fled, leaving many dead.

WEST TO HAVE OPERA.

Despite Loss to Chicago Company Its Executive States Music Lovers Should Not Worry.

[BY A. P. NIGHT WIRE.]

CHICAGO, May 11.—John C. Shaffer, chairman of the Executive Committee in charge of the Chicago Grand Opera Company, today said the western tour of the singers was not a success. The company, he said, lost approximately $60,000 on the venture.

"In any event," said Shaffer, "there is nothing in the situation to cause any worry to music lovers. Chicago and the West will have opera every season, and of such grade as cannot be surpassed anywhere in the world."

NORDENSKIOLD KILLED.

Death of Swedish Explorer at Hands of Bolivian Indians Reported to Missionary by Follower.

[BY ATLANTIC CABLE AND DIRECT WIRE—EXCLUSIVE DISPATCH.]

VIENNA, May 11.—Baron Nordenskiold, the famous Swedish explorer, is reported killed by the Boni Indians of Bolivia. The news comes in a letter from an Austrian missionary, who says one of Nordenskiold's followers, fatally wounded, reached Santa Ana and stammered the words: "Nordenskiold, barbarians" before dying. It is therefore believed the remainder of the party was massacred.

ILLINOIS MINERS RETURN.

[BY A. P. NIGHT WIRE.]

PEORIA (Ill.) May 11.—Three thousand miners returned to work in the Peoria-Canton subdistrict today, following the adoption of the new wage scale at a joint conference of mine workers and operators here Saturday. Probably 50,000 men are expected to resume work in the central and southern districts of the State within the next week.

THE WORLD'S NEWS IN TODAY'S TIMES.

SYNOPSIZED, CLASSIFIED AND INDEXED.

The Foremost Events of Yesterday: (1) Bryan's Demand on the Mediators for the Release of Silliman. (2) Announcement of a Victory Over the Rebels at Tampico. (3) Meeting of the Shriners in Atlanta. (4) Meeting of the Pacific Coast Unitarians in Portland. (5) Pacific Bankers in Session in San Francisco.

INDEX.

PART I—TELEGRAPH NEWS.

Canada Swamps Wisconsin.
Tribute to Nation's Dead.
"Your Duty," Huerta Charge.
Japan Passes Dual Control.
Gambling Along Pacific Slope.
Weather Report: Clip in Brief.

PART II—PICTORIAL CREAM SHEET.

Blood Runs Blood's Color.
Two Gangs at Postoffice.
Editorial: Pen Points: Verse.
Society Event: Women's Clubs.
Society Affairs: At the Theaters.
Orange Items from Southland Counties.
Real Estate, Bonds, Financial Summary.
Shipping and Mining Progress: Port Items.
Municipal Affairs: City Hall: Courts.

PART III. IN FIELD OF SPORTS.

Pacific Coast Ram Raid With Bat.
Baseball: In the Big Leagues.
Golf: Honors Are Picked.
Boxing: Results of the Playhouses.

SUMMARY.

CITY. County. Wind at 5 p.m., [illegible] 10 miles. Thermometer, [illegible] 72 deg.; lowest, 53 deg. Rain, weather. For complete [illegible] see last page of Part I.

CITY. The Monrovia youths [illegible] the other were bound over [illegible] Court yesterday to answer charge of felonious assault.

[illegible] a church that appeals [illegible] It combines, a church, [illegible] banquet halls, cafe [illegible] and other conveniences [illegible] to the spiritual and material [illegible] of its people.

[illegible] has been capitalized in a [illegible] will bill improvements at [illegible] to [illegible] feet.

[illegible] his charges upon the color of [illegible] case against Capt. Wilson [illegible] accused of murdering his partner on New Year's Day.

[illegible] employees are fearful of [illegible] conditions, as the "efficiency [illegible] will arrive today en route [illegible]

[illegible] has been called upon to [illegible] a boy was thrashed or [illegible] reached the point of [illegible]

[illegible] girl could not resist the [illegible] and was caught stealing [illegible] to wear to a party.

STATE. CALIFORNIA. A legislative committee called at Pasadena yesterday to talk over the Arroyo Seco highway route.

A plan is proposed in Long Beach to provide money for harbor improvements to keep the Craig shipbuilding plant at home.

The son of a San Bernardino policeman is accused of murdering an old recluse.

A woman's secret society at Glendale is arranging to entertain State officers next week.

A Santa Paula man is believed to have jumped off the wharf at Hueneme.

At Escondido they are protesting the appointment of an ex-schoolmaster as postmaster.

PACIFIC SLOPE. Encampment of State Spanish War Veterans opened at Martinez.

The Southern Pacific appealed to State Supreme Court against dual control of State and Federal liability laws.

Annual session of Unitarian Pacific Coast Conference began at Portland.

GENERAL EASTERN. A tornado in Southern Wisconsin killed four people and did a large amount of damage to crops and buildings.

The California Shriners arrived in Atlanta and started campaign for San Francisco for next year's council.

Col. John C. Calhoun Mayo, Democratic committeeman from Kentucky, died yesterday in New York.

MEXICO. Bryan demanded of the peace mediators they secure the immediate release of the American Consul imprisoned by the Mexicans at Saltillo.

Reports are current in Vera Cruz that men and boys are drilling in the streets of Mexico City.

The American force at Calexico was reinforced yesterday.

WASHINGTON. Railroad officials opposed administration anti-trust bills before Senate Commerce Committee.

The statute of limitations saved Gompers and other agitators from going to jail.

The Supreme Court in Washington dismissed the appeal from a death sentence of a Japanese sentenced to be hanged in Alaska.

FOREIGN. The original of Dickens's Little Nell is said to have died in London.

Fire and Smoke.

BATTLE OF TAMPICO STILL IN PROGRESS.

Bryan Orders Mediators to Force Huerta to Release Vice Consul Silliman.

United States Envoys to the Niagara Falls Conference Named—Delegates from Mexico City Already on the Way—Great Activity on the Streets of the Capital Reported—Men and Boys Drilling for War.

BY JOHN T. MEEHAN.

[Special Correspondent New York Herald and Los Angeles Times.]

(Copyright, 1914, by the New York Herald Company and Los Angeles Times. All Rights Reserved.)

[BY MEXICAN CABLE AND DIRECT WIRE—EXCLUSIVE DISPATCH.]

ON BOARD STEAMSHIP ATLANTIC, Off Tampico, Via Wireless to Port Aransas, Tex., May 11.—The battle for the possession of Tampico is still undecided. The Constitutionalists seem to be attacking fiercely, but the Federals apparently have a strong position flanked by the Panuco River and have not been dislodged.

There is so much smoke ashore that the most powerful glasses are useless. The flames do not seems to come from the oil tanks, but apparently from town houses in the line of fire.

Mr. Galbraith of the Waters-Pierce Company, who is with me, thinks the oil tanks and wells are still safe.

MEXICO CITY, May 11.—The rebels attacked Tampico on Saturday and were defeated with serious losses. Gen. Ignacio Morelos Zaragoza, Federal commander at Tampico, announced a Federal victory in an official message which he sent to the War Department today.

WASHINGTON, May 11.—While peace negotiations marked time pending formal sittings of the South American mediators to begin Monday on Canadian soil, the mediators and officials of the State Department [illegible] today [illegible] demanding immediate attention.

Secretary Bryan called at the Argentine Legation and spent two hours in conference with the South American envoys, discussing the continued detention of John R. Silliman, American Vice-Consul at Saltillo, by Mexican Federals, the reported seizure of Lobos Island with its lighthouse by American torpedo boats and the case of the five South Americans under arrest at Vera Cruz for firing upon United States sailors and marines.

Bryan insisted that the release of Silliman must be brought about at once. When asked about the question later, he would not say what would happen if the Vice-Consul were kept in prison, but he was gravely emphatic in announcing the government's determination to have him freed.

As to the Lobos Island incident, the Secretary informed the mediators that Rear-Admiral Mayo cabled tonight that the Mexican keeper deserted the great lighthouse on the island and the destroyer tender Dixie was "maintaining it for the benefit of navigation."

In administration circles it is contended that if the seizure has been made it was not an act of aggression against Huerta, but merely a necessary step to protect oil shipping against possible disaster as a result of the closing of the lighthouse by Federals.

ADMIRAL MAYO'S REPORT.

Admiral Mayo's report, responding to the Navy Department's request for information concerning the incident complained of by the Huerta government to the mediators, said:

"Lobos Island has not been occupied. The Dixie and some destroyers anchored there and other vessels have coaled there from a collier. The keepers of Lobos Island light deserted it and the Dixie is now maintaining it for the benefit of navigation. I understand that the destroyers have had occasional swimming parties ashore."

Department officials were confident that the explanation would make it plain that there had been no violation of the armistice, that the commander of the Dixie had done only what was necessary to insure the safety of shipping. Assistant Secretary Roosevelt said the Dixie and the destroyers went to Lobos Island only because it was a convenient place to coal, and that the lighthouse keepers evidently quit their posts in a panic at the appearance of American warships.

The incident will be the subject of a general conference at the department when Secretary Daniels and his advisers will take up the problem of closed lighthouses on the west coast of Mexico.

While the representatives appointed by Gen. Huerta to confer with the mediators were preparing to leave Vera Cruz, the United States government officially announced its representatives in mediation negotiations before the South American triumvirate at Niagara Falls, Ont., next Monday.

Justice Lamar of the United States Supreme Court and Frederick W. Lehmann, former Solicitor-General, were chosen by President Wilson as the American representatives. From Huerta are hastening forward Augustine Rodrigues, Emilio Rabasa and Luis El Guero. Ambassador da Gama of Brazil, Minister Naon of Argentina and Minister Suarez of Chile, the mediators, tonight expressed satisfaction in the selection of the advisers for both governments.

Gen. Carranza and the Mexican rebels who seek Huerta's overthrow

(Continued on Second Page.)

May Decide Future of Mexico.

Frederick W. Lehmann

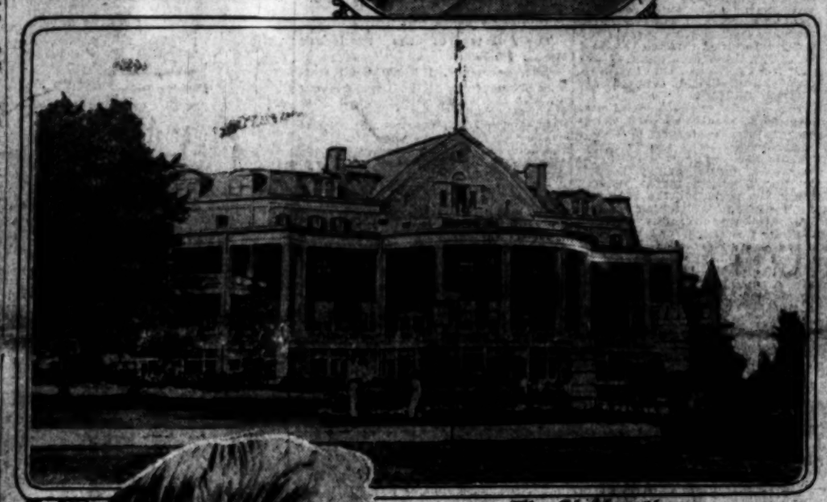

The Clifton House

Judge Joseph R. Lamar

Peace envoys and their meeting place.

In the upper panel is shown former Solicitor-General Frederick W. Lehmann, and in the lower panel is Associate Justice Joseph Lamar of the United States Supreme Court, both chosen by President Wilson as mediation envoys from the United States. In the center is the Clifton House at Niagara Falls, Canada, where they will meet.

Recollections.

ANTI-AMERICAN PLOTS HATCHED IN CLIFTON HOUSE

[BY DIRECT WIRE—EXCLUSIVE DISPATCH.]

CHICAGO BUREAU OF THE TIMES, May 11.—Recollections of the Clifton House, Niagara Falls, Can., where the "A.B.C." Mexican mediation conference starts May 18, as a hive of enemies of the Federal government, were revived by William A. Pinkerton, whose father, Allan Pinkerton, was chief of the United States secret service during the Civil War. His operatives were guests incognito at the old Clifton House in the Canadian resort and kept a vigilant watch on the goings, comings and conversations of the Confederate spies. Mr. Pinkerton was a boy during the era of civil strife, but thrilling stories of the government

(Continued on Third Page.)

Unshackled.

FOR OPEN DOOR TO NEWSPAPERS.

OPPOSITION VOICED TO LICENSE LAW FOR JOURNALISTS.

Editor of the Los Angeles "Times" Declares Such a Course Would Be an Attempt to Set Up an Oligarchy and He Therefore Favors Present Freedom.

[BY A. P. NIGHT WIRE.]

LAWRENCE (Kan.) May 11.—Legislation proposed to license newspaper men "would be to set up a newspaper oligarchy," Gen. Harrison Gray Otis, editor of the Los Angeles Times, asserted in a communication to the National Newspaper Conference at the University of Kansas today.

"Such a course," Gen. Otis said, "would be to set up newspaper class, a newspaper oligarchy; an attempt to do all the impossible and the undesirable.

"All citizens must be left free to 'break into' the newspaper business and to succeed or fail therein, according to their respective abilities, or lack of the same, their good or bad motives, and their power to impress or disgust their fellow-citizens while in the act of gaily swinging around on the 'editorial tripod' with pen in hand."

Gen. Otis said newspapers should not be regulated by law any further than to be required to obey the law, respect the courts and reverence the Constitution.

"Competition finally will justify scrupulous, competent writers and honest advertising men," Louis Wiley, business manager of the New York Times, said in discussing the question. "Is not the public so dependent on the press for its social welfare that newspapers should be dealt with as public utilities?"

"Show an intelligent citizen one instance where a newspaper has published a thoroughly truthful account of an event," said Wiley, "and another instance where a second paper has printed colored or invented information and you prejudice the reader strongly in favor of the first paper."

NORTH CAROLINA BUILDING.

[BY A. P. DAY WIRE.]

RALEIGH (N. C.) May 11.—The North Carolina commissioners to the San Francisco Exposition definitely decided today that the State would erect a building on the grounds for presentation of the State's resources. The funds will be raised by private subscription.

Overwhelmed.

SLUGGED BY COOK.

Bandit Nabbed on a Train.

Robber So Humiliated that He Tries to Commit Suicide.

Passengers on a Los Angeles Coast Train Get Their Money Back.

Robber in Hospital Is Said to Be a Former Railroad Employee.

[BY DIRECT WIRE—EXCLUSIVE DISPATCH.]

SAN FRANCISCO BUREAU OF THE TIMES, May 11.—At 10:37 o'clock tonight a highwayman, said to be James S. Hogue, a railroad man, of Flagstaff, Ariz., held-up train No. 21 from Los Angeles, known as the Coaster, on the Southern Pacific line, near South San Francisco, just over the county line in San Mateo county.

The bandit boarded the parlor car first and held up a dozen or more passengers there. Then he made his way to the dining-car and was in the act of holding up those in that car when one of the cooks suddenly realized what the highwayman was doing and seized a club, crept up behind the robber and struck him a blow on the head, which felled him to the floor of the car.

When the robber regained his senses he raised himself to a sitting posture, placed the muzzle of the revolver against his own head and sent a bullet into his cheek.

The wounded robber was then seized and bound by the train crew and brought into the depot at Third and Townsend streets.

Upon the arrival of the train at the depot the robber, who was thought to be dying, was rushed to the Central Emergency Hospital and placed under surgical treatment.

Railroad and police detectives expressed the opinion that Hogue is the man who had perpetrated several other train hold-ups between San Francisco and San Jose during the past year.

United States postoffice inspectors have begun work on the case, upon the theory that Hogue possibly is the man who robbed the mail cars of Southern Pacific trains between here and San Jose on two or three different occasions during the past two or three months.

Among those robbed were W. Russell Cole, Los Angeles, agent of the Pacific Casualty Company, lives at Babette apartments, Los Angeles, $25; Charles E. Temple of Chicago; Matt V. Brady, San Francisco, building contractor, lost $50, and saved $125 by a ruse; M. E. Weed of Paso Robles, lost a few dollars in change; Tom S. Stephens, manager of the San Jose baseball team, about $40.

These men were in the observation car.

Albert Rondree, the dining car cook, and Special Detectives Willis Garbe and Americus Coturri of the railroad company who were on the train, each claim credit for capturing Hogue, who is a married man with two children living in San Francisco. The cook claims to have knocked the robber down while the detectives say they shot him as he left the observation car after he had robbed the pasengers. J. M. Gaskil, the rear brakeman was the first man held up and the only others attacked by the robber were those on the rear of the observation car.

Hogue, the bandit, who carried a card from the Los Angeles Teamster's Club, was shot twice, once in the back of the head and once through the neck and cheek, the bullet passing through. Whether he shot himself as was first reported is a question.

In addition to the money he lost, Tom Stephens, the San Jose baseball magnate, was relieved of two diamonds, one in a ring, and the other in a pin.

The bandit is mortally wounded.

PELION ON OSSA.

Government Sues Jelke and Oleomargarine Company for Nearly a Million Dollars on Unpaid Taxes.

[BY A. P. NIGHT WIRE.]

CHICAGO, May 11.—John F. Jelke and the oleomargarine manufacturing company which bears his name were made defendants in two government civil suits today, to recover $800,000 in back taxes, with interest, on oleomargarine.

Jelke recently was sentenced to two years' imprisonment for defrauding the government out of the 10 per cent. tax on imitation butter, and such evidence adduced in this case will be used in the civil action.

TO WORK AMONG MUTES.

German Lutheran Synod at Chicago Decides to Send Missionary to the Pacific Coast.

[BY A. P. NIGHT WIRE.]

CHICAGO, May 11.—The German Lutheran Synod here today voted to send a missionary to work among the mutes on the Pacific Coast, increased appropriations for the Concordia colleges at Milwaukee, Wis., and St. Paul, Minn., and for the Lutheran Deaf Mute Mission at Detroit, Mich.

Glacier Leaves for Mazatlan.

[BY A. P. NIGHT WIRE.]

SAN DIEGO, May 11.—The United States supply ship Glacier, with the collier Saturn, left Tiburon, Mex., for Mazatlan, Mex., this morning, according to a radiogram received here today.

...ritannica have ...istory of pub- ...ou can benefit ...are only a few ...o make a fair ...rice is so low ...n of miscella- ...n SIX TIMES ...Encyclopaedia

...recedent

...a large and rapid sale be ...work would necessitate a ...manufacturing costs and ...higher, and it would be ...riginal investment would

...table success of the pres- ...aving now been quickly ...e very low price—about ...s per volume than was ...d 9th edition.

...prices and terms will be ...28th. The present sale ... all that the publishers ...be justified in doing in ...he work in the hands of ...exceptionally low prices. ...page for page, volume ...the new Encyclopaedia ...cheaper book, gives more ...e service, is more useful ...a better purchase in fact ...r single work, or collec- ...arate books.

...ter known, more highly ...d more constantly used ...book to which the twen- ...s given birth. It has, in *...larized,* so that a contin- ...book-buying conditions ...ble and less troublesome

...cription sale—at $5 per ... Encyclopaedia Britan- ...it at prices more in ac- ...in the book trade.

...Prospectus.

...DIA BRITANNICA ...San Francisco.

... of the 11th Edition of the ...ticulars of present prices, ...ases, etc.

...New ...paedia ...nica

...in which is gathered the ... It is the only work of ...itten at first-hand by ...cal activity and learning ... from 21 countries. It ...t, 44,000,000 words in ... of the contents of a ...olume containing 500- ...ture found in this En-

...th Your Order

...have the entire set of 29 ...f you want it—sent to ...e balance in almost any ...nge to pay up in 19 ...d it inconvenient to pay ...as $5 a month.

...getting the new Britan- ...$50 less than it will be ...ime to lose.

In Memoriam.

ELOQUENT TRIBUTES TO THE NATION'S DEAD.

"They Gave Not Only All They Were, But All They Hoped to Do."

More Than a Million Persons in New York City Join in a Memorial in Honor of the Young Men Who Fell at Vera Cruz—The President Proclaims that "We Are in Mexico to Serve Mankind."

[BY A. P. NIGHT WIRE.]

NEW YORK, May 11.—More than a million persons in New York City joined the nation today in memorializing with simple dignity the heroism of the nineteen bluejackets and marines who gave their lives at Vera Cruz. As the impressive funeral pageant started on its solemn route from the Battery to the Brooklyn navy yard, it was as if the pulse of the city had temporarily stopped. All business was suspended and over the commercial section of the city there fell a reverential hush.

In the line of mourners that followed the artillery caissons bearing the dead, were the chiefs of State and city government and many more distinguished men of nearly every calling, but every eye in the throngs turned first to the carriage in which President Wilson rode close behind the last funeral car. The President came from Washington during the night and was with the procession from the time it left the Battery until the end of the ceremony.

On the stand with the President at the Brooklyn navy yard were relatives of the dead sailors and marines, mothers, sisters and wives, but in all the throng of mourners none seemed more deeply touched than the man whose word sent the lads of the navy to fight for their country's honor at Vera Cruz.

NATION'S GRIEF.

And to the President was left the privilege of voicing the nation's grief and the nation's belief that those who died in the performance of duty had done for their country a service not to be measured by their individual deeds.

"The feeling that is uppermost," he said, "is one of profound grief, and yet there is mixed with that grief a profound pride that they should have gone as they did, and if I may say it out of my heart, a touch of envy of those who were permitted so quietly, so nobly to do their duty."

The head of the nation looked out over the thousands massed about the coffins on the parade ground and his voice shook with emotion as he declared his creed:

"We have gone down to Mexico," he said, "to serve mankind if we can find out a way. We do not want to fight the Mexicans. We want to serve them."

There was a wistful note in his voice as he added:

"I never was under fire, but I fancy that there are some things just as hard to go to as to go under fire. I fancy that it is just as hard to do your duty when men are sneering at you, as when they are shooting at you. When they shoot at you they can only take your natural life; when they sneer at you they can wound your heart."

From a birdseye view the multitude aligned along the route of the funeral cortege presented the picture of a vast human stream connecting two arms of the sea. Muffled voices, soft-spoken commands by military officers, the melancholy tolling of the Trinity Church bell, emphasized a hush that had fallen over a city of noise.

The dead were landed by the tugs Traffic and Correction early in the morning and lay in state in the Battery Park Plaza for over an hour before the procession started. There were seventeen coffins. The other two victims of Mexican snipers honored today died after the Montana left Vera Cruz with the bodies of their comrades.

The police escort headed the funeral cortege and was followed by the naval battalions from the Wyoming and Texas. Then came the seventeen-gun caissons, each draped in an American flag, carrying the dead. Each caisson was drawn by four horses, astride two of which rode members of the First and Second regiments of field artillery. There was in addition one mounted police escort for each caisson. Four sailors on each side acted as pallbearers. These men had been called from Vera Cruz, especially for the services.

Directly behind the caissons, which stretched out their single file, were the carriage of the President, Gov. Glynn, Secretary Daniels, Mayor Mitchel and other distinguished guests.

All along the route every vantage point was black with spectators. Windows, roofs, half-completed steel frames of buildings, were crowded.

As the procession entered City Hall plaza, treble voices of 500 children rose to meet them. The children sang "Nearer, My God, to Thee."

Mayor Mitchel briefly eulogized the dead and laid upon one of the caissons a huge wreath symbolizing the city's appreciation of the service rendered at Vera Cruz.

After this brief halt, the cortege resumed its measured progress to Manhattan bridge and over this to the navy yard. The quiet restraint that had characterized the crowds in the business district gave way as the procession proceeded through the East Side and Brooklyn to storms of applause. Here it seemed that the presence of the President eclipsed the grief of the occasion.

In the naval parade ground less than 10,000 were able to pack themselves into the enclosure and face the stand where stood the President with bared head. Mayor Mitchel was at his right and Secretary Daniels of the Navy Department at his left. With sharp precision, the bluejackets, their white hats catching the dull sunlight, drew up into military formation before the stand. At the same time the seventeen caissons draped with flags and banked with flowers were laid directly in front of the stand. A moment later the crowd was permitted to enter and immediately it filled the entire field. The band of the battleship Texas played softly "Nearer My God to Thee," and Naval Chaplain Cassard began his invocation. In referring to the dead heroes, he prayed it would not be necessary to make a further sacrifice on the altar of patriotism.

Secretary Daniels then turned to the President and read the names of the nineteen men in whose honor the funeral was held and delivered a brief eulogy.

AN ELOQUENT EULOGY.

"Mr. President," said Secretary Daniels, "I have the solemn honor to report to you, as commander-in-chief of the United States navy, the names of the fifteen sailors and four marines who recently at Vera Cruz sealed with their blood their devotion to the flag of their country. All were in the prime of vigorous young manhood. Of the nineteen who answered their last roll call with a cheerful 'aye, aye, sir,' thirteen were 22 or under. The oldest was 36, the youngest 19. Their average age was but a little over 22. They gave not only all they were, but all they hoped to do.

"The first to make the noblest contribution that a man may give was George Poinsett of the commonwealth of Pennsylvania. He was in his 20th year, and served as seaman on the United States battleship Florida. The others of the immortal nineteen in whose honor this memorial is held today, were:

"Louis Frank Boswell, chief gunner's mate, battleship Michigan, Coulterville, Ill.

"Gabriel A. Defabbio, gunner's mate, battleship New Jersey, Batavia, N. Y.

"Francis P. Delowry, seaman, battleship New York, Pittsburgh, Pa.

"Frank Devorick, ordinary seaman, battleship South Carolina, Blakesburg, Iowa.

"Elzie C. Fisher, ordinary seaman, battleship New Hampshire, Forest, Miss.

"Louis Oscar Fried, ordinary seaman, battleship Arkansas, Gretna, La.

"E. H. Frohlichstein, seaman, battleship New Hampshire, Mobile, Ala.

"Daniel A. Haggerty, private, marine corps, Cambridge, Mass.

"Dennis J. Lane, seaman, battleship New Hampshire, New York City.

"Samuel Marten, private, marine corps, Chicago.

"Rufus Edward Percy, private, marine corps, Concord, N. H.

"John F. Schumacher, coxswain, battleship Florida, Brooklyn.

"Charles Allen Smith, ordinary seaman, battleship New Hampshire, Philadelphia.

"Albin Eric Stream, ordinary seaman, battleship New Jersey, Brooklyn.

"Randolph Summerlin, private, marine corps, Willacooche, Ga.

"Walter L. Watson, ordinary seaman, battleship Arkansas, Orleans, Mass.

"Clarence R. Harshbarger of Virginia.

"Henry Pulliam of Virginia.

"I hand you, sir, the names of those heroes recorded on the national roll of honor that they may be preserved in the archives of our republic. Their services will be held in lasting remembrance by a grateful people."

President Wilson stood with head bowed. His deeply-lined face showed the grief and solemnity of the moment.

He delivered his eulogy in a low, clear voice, that carried to the farthest parts of the field. It was followed by a prayer by Rabbi Stephen S. Wise and a benediction by Dr. John P. Chidwick, chaplain of the old battleship Maine.

WILSON'S SPEECH.

The full text of the President's speech follows:

"Mr. Secretary, I know what feelings characterize all who stand about me and the whole nation at this hour are not feelings which can be suitably expressed in terms of attempted oratory or eloquence. They are things too deep for ordinary speech. For my own part I have a singular mixture of feelings. The feeling that is uppermost is one of profound grief that these lads should have had to go to their death.

"And yet there is mixed with that grief a profound pride that they should have gone as they did, and if I may say it, out of my part, a touch of envy of those who were permitted so quietly, so nobly, to do their duty.

"Have you thought of it, men, here is the roster of the navy, the list of the men, officers and enlisted men, and marines, and suddenly there are nineteen stars out of the list, men who have suddenly gone into the firmament of memory, where we shall always see their names shine; not because they called on us to admire them, but because they served us without asking any questions, and in the performance of a duty which is laid on us as well as on them.

"Duty is not an uncommon thing, gentlemen. Men are performing it in the ordinary walks of life all around us, all the time, and they are making great sacrifices to perform it. What gives men like these peculiar distinction is not merely that they did their

(Continued on Fourth Page.)

Mexican Commander at Mexicali.

Col. Juan Lojero,

The vis-a-vis to Capt. Harbord of the United States army, who is ready to fight when needs be.

Assurance.

LOJERO RENEWS PLEDGE TO PROTECT AMERICANS.

[SPECIAL CORRESPONDENCE.]

CALEXICO, May 12.—Two armed forces are awaiting here with much interest the efforts of diplomats who are attempting to settle the Mexican situation by mediation. Each force is relentlessly watching the other and attempting to occupy the most strategic position in case hostilities should break out. Col. Juan Lojero, 40 years of age, a soldier in the Mexican army since the age of 15, is in command of a force estimated at between 600 and 700, and Capt. James G. Harbord, formerly a colonel of constabulary in the Philippines, is in command of the American contingent which numbers 250 men.

Both commanders have expressed a desire to maintain order, and yet each is prepared for the least emergency. Both Col. Lojero and Capt. Harbord are men who have had wide experience in dealing with men, Capt. Harbord having served in the United States army twenty-five years and Col. Lojero in the Mexican army twenty-five years, although Capt. Harbord is much older the man.

In discussing the situation yesterday with a corps of newspaper representatives, Col. Lojero renewed his pledge to protect the lives and property of Americans who are industriously attending the cultivation of their cotton crops as if nothing were liable to happen, largely because Col. Lojero has assured them they will be safe and that one who starts ranching south of the Mexican line can feel that his cotton crop will bring him the big profits it would under ordinary circumstances.

The colonel, who has mustaches on the Kaiser Wilhelm order, is calm, diplomatic and courteous. He assured his visitors, between sips of an excellent brand of champagne, that he would do all in his power to assure peace and order and protection to American ranchers. He said he would adhere to the same rule of conduct for his men as he has in the past.

Had it not been for the constant passing to and fro of a guard, and the knowledge that a few hundred yards away was an American army force ready for action, one would have thought he were before the head of some well-regulated business institution in most any large city. And one is naturally impressed with the fact that the little man who commands the force which controls Imperial Valley's water supply has been a fighter. His record shows that he has seen much service at the front.

There has been much speculation as to the exact numerical force he commands, and there is some doubt as to the steadfast loyalty of the nondescript men under him, but this can scarcely be said to Col. Lojero, who has received the medal most coveted by Mexican military men, for bravery; one for military merit and one for twenty-five years' service.

Col. Lojero has said that he would fight, if orders came to do so, and his record indicates that he probably would.

Though he is but 40 years of age he has been through ten battles, most of which were in fighting with the Yaqui Indians and filibusters. A graduate of Chapultepec military college, he comes of a military family. His uncle, Gen. Emilio Lojero, served for a number of years under President Diaz. Col. Lojero entered the Mexican auxiliary army March 11, 1889, as a sub-lieutenant. He continued in the auxiliary service until February 15, 1910, when, having been promoted gradually to the rank of major, he was attached to the regular army. On March 13, 1913, he was raised to the rank of lieutenant-colonel, and on April 15, 1914, he was again promoted, taking the rank of colonel. He came to Mexicali in March of this year from Ensenada, where he had been stationed since June 16, 1911.

Battle of Tampico.

(Continued From First Page.)

will not be represented in the conference, according to latest advices. They will continue their war in Huerta's territory while the truce between the international disputants proceeds.

Disturbing elements continued to arouse interest throughout the day. Gen. Funston at Vera Cruz was appealed to by the Brazilian Minister at Mexico City, to release some South Americans, including three Brazilians, who had been arrested and are awaiting trial for "sniping" American soldiers from the refuge of a tramp steamer in Vera Cruz harbor.

An appeal was made to Secretary Bryan by the mediating envoys on behalf of Gen. Huerta because of reports that American forces had seized a Mexican lighthouse on Lobos Island off Tampico, an act which Huerta's agents maintained was aggressive and in violation of the armistice. This government maintained that Huerta had violated the armistice in ordering lighthouses closed on the Pacific Coast to the peril of shipping.

SILLIMAN'S IMPRISONMENT.

Authorities here were displeased at reports that American Vice-Consul Silliman was imprisoned by Huerta's soldiers at Saltillo. From Tampico, where Mexican Federals and Constitutionalists have been preparing for a sanguinary struggle, came rumblings of battle, while reports that Huerta's strength was waning in Mexico City and that the bandit leader, Zapata, was about to attack the capital from the south served to arouse diplomatic agents of foreign nations lest their people in Mexico City might be in immediate danger.

State Department officials were indignant when it became known that Vice-Consul Silliman and his clerk, Joseph G. Marchani, as well as several other Americans, had been prisoners of the Federal commander at Saltillo and the Consul is still held despite urgent representations for his release by the Brazilian Minister in Mexico City.

Late dispatches were accepted as indicating that the Mexican War Minister's assurances to the French Charge d'Affaires last week that neither Consul Silliman, nor any member of the embassy staff nor any Americans in Saltillo "had been in danger" was intended only to deceive State Department officials as to the real state of affairs at Saltillo.

Late in the day Consul Canada reported the arrival of Consular Clerk Marchani in Vera Cruz. When the clerk was released from custody of the Mexicans he was marched under guard from the jail to the Consulate and compelled at the point of a revolver to open the safe and surrender to the Federal commander all consular records and all valuables including money and a quantity of jewelry left there for safe keeping. It is not known here how many Americans were imprisoned, but word was received that all had been released except Consul Silliman and that these Saltillo refugees are part of a band of 100 who left Mexico City for Vera Cruz today.

PLANS OF MEDIATORS.

Despite such disquieting elements the Latin-American mediators proceeded with their plans for the conference at Niagara Falls.

Justice Lamar and Mr. Lehman, the American representatives, do not know when they will leave for Canada, but expect to decide tomorrow. There is a possibility that still another American representative may be chosen, but Mr. Bryan said tonight that it would be assumed for the present that there would be only two.

The only sign of military activity in connection with the Mexican situation was the gathering of a dozen of the ranking officers of the army in Washington in the office of Secretary Garrison for a conference. Secretary Garrison explained that the purpose of the meeting was for enlightenment on the militia laws of the country.

Regarding the arrest reported today from Vera Cruz of Lieut. Charles M. Maigne, the retired army officer, serving as a newspaper correspondent in Mexco, Secretary Garrison said that he had directed Gen. Funston to hold Maigne awaiting further orders. Mr. Garrison said a retired officer must have permission to act as a war correspondent and he has asserted previously that he would not tolerate such action on the part of any officer.

Detroit.

CALEXICO TROOP IS REINFORCED.

Company of Coast Artillery Arrives at Border.

Mexican Commander Receives Large Addition.

Report of Plot to Dynamite Flume Is Current.

[BY DIRECT WIRE—EXCLUSIVE DISPATCH.]

CALEXICO, May 11.—The military aspect of the forces entrenched here was considerably changed this morning when, shortly after the arrival at Mexicali of Mexican reinforcements, a detachment of the Hancock Company of the United States Coast Artillery in command of Lieut. [illegible] Hotz, detrained and marched through the streets of Calexico toward the camp of the American forces. They went into camp at once a short distance back of the two American field guns which are still trained upon the Mexicans garrison and both. These troops arrived by rail from San Ysidro, fourteen miles from San Diego, and are half of the command which numbers 100 men.

Mexican reinforcements numbering 126 men joined the forces at Mexicali yesterday morning. They were sighted by American outposts number two which is stationed in the tower of the California Development Company with a view far to the westward from which direction the men came out group of infantrymen came. The band was sighted coming from the north pass of the Cocopah mountains which is the trail leading from Cenasenada. This gives rise to the opinion of army men that the Mexicans who appeared to have traveled some distance came from the Mexicali garrison or were recruited from the hills to the southwest by Col. Esteban Cantu.

As the band approached Mexicali they were so close to the American outpost that about fifteen men were discovered in their midst. The Chinese were apparently acting as "cargadores." Some of the Mexicans bore arms, some were in uniform, many carried no burdens of war. They were met by an officer of the Mexicali garrison as they approached and were directed by him to the garrison.

There is a persistent rumor today that the Mexicans are mobilizing a large force somewhere to the west of Mexicali. It is now positively known that Col. Juan Lojero, commander of the Mexican forces, saw no less than 400 men and American scouts who have remarked on the fact that there is no sign of life about the camp. The fact that Col. Lojero is known to have this force, large in comparison to the American force, leads to the rumor that Maj. Cantu, whose disappearances and appearances have attracted attention, is mobilizing a large force elsewhere, presumably on the Signal Mountain or somewhere down on the shores of Laguna Salada.

In view of this rumor and of the fact that the Mexicans were prepared to attack Calexico from the rear and loot the town, retreat to and cross the new river at Encina dams, blow up the flume and retire to the hills to the south, citizens of Calexico were much excited last night. They gathered and discussed the possibilities of such an attack, which was permitted to have a semblance of success by American daring. The fact that Col. Lojero recently received instructions to recruit men but without promise of pay causes the belief that such a force would appeal to the Mexican cupidity.

In commenting on the Mexican reinforcements, Capt. James G. Harbord, commanding the American troops, said that he doubted that Col. Lojero is confining his soldiers to the garrison and built that account in view of the numbers and that it was possible that the Mexicans force was somewhere south or west of Mexicali. He doubts the feasibility of an attack from the westward, however.

Warning.

ALL BRITISH SUBJECTS TOLD TO QUIT MEXICO.

VERA CRUZ, May 11.—The British legation has sent out another notification to all British subjects in Mexico, urging the advisability of their leaving the country immediately. Many of the British residents are heeding the warning.

In the capital the strictest censorship over messages to outside points is being maintained. At the cable office no messages signed by Americans are being accepted or delivered.

Two Americans, G. E. Williams, accountant, and C. B. Hoadley, mill foreman of the El Favor Mining Company at Hostotipaquillo in the State of Jalisco, were killed by bandits when their camp was attacked recently. Walter Neal, the manager, and another American were slightly wounded, but Federal troops arrived in time to save their lives. The bandits took nine bars of bullion and sacked the mine store before they were driven off by the troops.

It is reported that Gen. Huerta is determined to prevent the further shipping of bullion from the country. The express companies have been prohibited from accepting shipments without permission from the government.

The mine managers and foreign employees are abandoning the properties in all directions, leaving them to the care of Mexican employees.

Nutter, correspondent of the Boston Herald, and a photographer, who went to Saltillo recently while on the way from Torreon, on Gen. Huerta's invitation, reached Vera Cruz today. They had a terrible experience at San Pedro and elsewhere after the rout of the Federals at Torreon. They were repeatedly thrown into jail and lost all their possessions and were subjected to many indignities.

Try Murine Eye Remedy for Red, Weak, Watery Eyes and Granulated Eyelids

THE DAY'S FOREMOST WAR NEWS

MAPPED AND DESCRIBED

OUTLINE WAR NEWS MAP OF MEXICO.

RETROSPECT OF YESTERDAY'S LEADING EVENTS.

[See corresponding numbers on face of the map.]

1. Extreme advance of American troops about Vera Cruz ten miles. 2. Extreme advance of Mexicans, Cordoba. 3. Troops on the border awaiting orders to advance. 4. Desperate battle at Tampico with result in doubt. 5. Federals and rebels skirmishing about San Luis Potosi. 6. Fighting at investment of Mazatlan. 7. Mexican force at Mexicali reinforced. 8. Guaymas scene of fighting between rebels and Federals. 9. Americans maintain lighthouse on Island of Lobos off Tampico. 10. Alarm felt at Mexico City by proximity of Zapata. 11. Fighting at Monclova.

Wilson appoints envoys to the mediation conference at Niagara Falls. Bryan demands that mediators secure release of American consul imprisoned at Saltillo.

The Wiley B. Allen Co.
416-18 SO. BDWY.

Corrected List of USED PIANOS ---$125.00 Up

On Sale This Week

Here Is a Partial List
PIANOS

Welling (used)	$125
Harvard (used)	137
Kingsbury (used)	165
Camp & Co. (used)	189
Clough & Warren (used)	189
Rembrandt (used)	198
Sohmer (square, used)	45
G. Heintzman (used)	275
Weber (today, used)	398
Ludwig (Oak, used)	249
Harrington (new)	285
Kranich & Bach (used)	205
Wellington (Oak, used)	198
Milton (used)	225
Chickering (Grand, used)	399
Pease (Grand, used)	437
Detmer (used)	225
Price-Teeple (used)	198
Square (used)	15

PLAYER PIANOS

Milton	was $650, now $398
Euphonia	was 485, now 405
Ludwig Angelus,	was 800, now 715
Angelus	was 750, now 650
Autotone	was 650, now 445
Kingsbury	was 700, now 585
Price-Teeple	was 600, now 498

Cabinet Players $15 up.

Here are some fine pianos for those who want a piano but don't want to invest in the new piano of their choice.

We will give terms to suit you, take them back for new ones later at same price, guarantee and type them.

Why not deal with the largest and oldest firm doing business in this city and be safe? No future regrets. See us this week.

(Send in This Coupon Today)
Especial Attention Paid to Out-of-Town Buyers.
Phones 60143 or Main 2077.

The Wiley B. Allen Company,
416-418 South Broadway, Los Angeles, Cal.

Please send full information regarding used pianos, terms of easy payment and free trial plan.

(Sign here) .....

Address .....

Faith.

"DO YOUR DUTY" HUERTA CHARGE

Mediation Envoys Have No Other Instructions.

American Lawyer Chosen to Act as an Adviser.

Spanish Refugees Leaving Tampico on Cruiser.

BY GEORGE ADDISON HUGHES.
[BY MEXICAN CABLE AND DIRECT WIRE—EXCLUSIVE DISPATCH.]

VERA CRUZ (Mex.) May 11.—Huerta's trio of mediation commissioners sailed for Canada today with absolutely no instructions from Huerta and no idea what they are to accomplish.

The Times procured today an exclusive and the only authentic interview any member of the Huerta commission has deigned to give. In it Senor Rabasa described how Huerta had summoned them and had, after giving them but a five-minute interview, sent them on their way to the United States without instructions.

"Huerta declared he believed we know what would be the best for Mexico and that we would pursue that policy without the necessity of further discussion," Rabasa said, "thus placing the whole matter in our hands. Huerta dismissed us with the words 'all lies with you, do your duty to Mexico.' He would say nothing concerning our commission.

"We have no plans and any that arise will be derived after the commission is more clearly and directly informed what we are to meet about. Certainly we have discussed what might arise, but probabilities are not the issue now, and, therefore, are not worthy of consideration."

A significant addition to the commissioners' party was made at the last minute tonight, following a long conference, when W. F. Buckley, who foresaw the obliteration of the civil governorship here and refused to accept the office of administratorship of justice, joined the delegates' party. Buckley accompanies the commissioners as an American friend and personal adviser. It is likely his work will be confined to Washington. Buckley and Rabasa were affiliated in the practice of law in Mexico City.

Buckley refused tonight to make any statement save to acknowledge that he was going with the commissioners. The trip follows an overnight change in plans he had made in an attempt to reach Tampico.

Wireless reports from Tampico tonight indicate heavy fighting. Heavy field artillery in the hands of the Constitutionalists is pounding the city to pieces. The Federals are reported to have repulsed the Constitutionalists in the first assault, which carried the lines to the Plaza. Details of the conflict are meager.

Seven hundred and eighty-two Spanish refugees, and, perhaps, other foreigners, fled from Tampico with the fleet Constitutionalist attack and are being rushed here on the English steamer Boyd. The captain of the Spanish warship Carlos V received word of the refugees' flight, as did Capt. Berwick of the British man-of-war, and the captain of the Carlos V rushed the Spanish cruiser Alfonso XIII north to meet the British refugee ship and convoy her. Ample provisions were carried to the Spanish refugees, as they are reported destitute. The Boyd is equipped for a large passenger list. The Spaniards' flight from Tampico followed the Constitutionalists' demand for the surrender of the city and threats against all Spanish sympathizers of the Federal cause.

BANDITS DESTROY RANCH WINDMILLS.

[BY A. P. NIGHT WIRE.]

EL PASO (Tex.) May 11.—The bandits under Rodrego Quevedo, near the United States border, have begun to carry out their threats to destroy the windmills on the property of three large North Mexican ranches owned by American interests. Word was received by officials of a land and cattle company today that a number of their windmills were destroyed.

The company is moving cattle valued at $500,000, into the United States, as rapidly as possible, for if the windmills are destroyed the cattle face certain death from thirst.

The last of the Constitutionalist troops remaining in Torreon were ordered to start for the front today, according to Roberto V. Pesquiera, consular agent of Gen. Carranza, who returned today from Torreon.

Gen. Raoul Madero, with the Zaragoza brigade, left for the front Saturday, he said, and other troops left yesterday. The railroad between Torreon and Saltillo has been repaired from Paredon, a point about forty-five miles from Saltillo. The Constitutionalist troops are being taken by train to that point, where headquarters will be established and a base maintained for the main advance on Saltillo.

IDAHO MAN LET GO.

Rebel Mexicans State They Have Released American Miner Imprisoned in Sonora for Months.

[BY A. P. DAY WIRE.]

WASHINGTON, May 11.—James Byington of Boise, Ida., who was reported confined in a rebel jail at Guaymas, Son., and concerning whom the State Department made representations, has been released, according to advices to Consul Hostetter at El Paso, from Col. Cruz, the Constitutionalist commander at Hermosillo. Byington was said to be attempting to ship a carload of ore into the United States from a mine to which he had not established claim.

Recently American refugees arriving from Guaymas said Byington was out of his mind because of ill treatment by rebel chiefs.

CORRESPONDENT RETURNS.

Associated Press Representative Arrested at Mexico City Reaches Vera Cruz, But Photographer Does Not.

[BY A. P. DAY WIRE.]

VERA CRUZ, May 11.—Walter C. Nutter, correspondent of the Associated Press, who was arrested by Mexican authorities on his arrival from Vera Cruz at Mexico City Thursday evening, and released on Saturday, returned today to Vera Cruz.

A. J. Sutton, the Washington newspaper photographer, who was arrested and released at the same time, was taken from the train at Cordoba on his way from the capital to this

Detrain.

ALEXICO TROOP IS REINFORCED.

mpany of Coast Artillery Arrives at Border.

xican Commander Receives Large Addition.

port of Plot to Dynamite Flume Is Current.

[BY DIRECT WIRE—EXCLUSIVE DISPATCH.]
ALEXICO, May 11.—The military
ct of the forces entrenched about
was considerably changed this
ning when, shortly after the ar-
at Mexicali of Mexican reinforce-
ts, a detachment of the Sixty-first
pany of the United States Coast
lery in command of Lieut. J. C.
, detrained and marched through
streets of Calexico toward the
of the American forces. They
into camp at once a short dis-
back of the two American field
which are still trained upon the
icans garrison and built that
troops arrived by rail from San
ro, fourteen miles from the
o, and are half of the company
n numbers 100 men.
xican reinforcements numbering
men joined the forces at Mar-
yesterday morning. These men
sighted by American outpost
er two which is stationed in the
r of the California Development
pany with a view far to the west-
from which direction the work-
roup of infantrymen came. This
was sighted coming from the
pass of the Cocopah mountains,
h is the trail leading from Ro-
a. This gives rise to the opin-
of army men that the Mexican
appeared to have traveled some
nce came from the Ensenada
ion or were recruited from Du-
to the southwest by Maj. Rita
Cantu.
the band approached Mexicali
were so close to the American
et that about fifteen Chinese
discovered in their midst. These
se were apparently acting as
adors." Some of the Mexican
arms, some were in uniform, but
carried no burdens of war. They
met by an officer of the Mexican
son as they approached and were
ed by him to the garrison.
re is a persistent rumor here
the Mexicans are mobilizing a
e force somewhere to the west of
xicali. It is now positively known
Col. Juan Lojero, commander of
Mexican forces, now has about
nen and American army officers
remarked on the fact that there
sign of life about the "coastal"
act that Col. Lojero is known to
this force, large in comparison
e American force, leads to the
r that Maj. Cantu, whose dispo-
nces and appearances have at-
d attention, is mobilizing a large
elsewhere, presumably west of
Mountain or somewhere along
hores of Laguna Salada.
view of this rumor and another
the Mexicans were planning to
Calexico from the westward,
e town, retreat to and cross the
river at Encina flume, blow up
ume and retire to the hills to
uth, citizens of Calexico were
excited last night. Groups
red and discussed the possibi-
of such an attack, which was ad-
d to have a semblance of Mar-
daring. The fact that Col. Lo-
recently received instructions to
t men but without promise of
nuses the belief that such a plan
appeal to the Mexicans' cupid-

commenting on the Mexican re-
ements, Capt. James G. Harbord
anding the American troops
that he doubted that Col. Lo-
e confining his soldiers to the
n and bull ring especially in
of the numbers and that it was
e that the Mexicans forces were
there south or west of Mexicali.
ubts the feasibility of an attack
the westward, however.

Allan Co
BDWY.
List of
ANOS
Up
On Sale
This Week
re are some fine pianos
those who want a piano
don't want to invest in
new piano of their
ice.
Ve will give terms to
you, take them back on
ones later at same price,
rantee and tune them.
Vhy not deal with the
rest and oldest firm do-
business in this city and
afe? No future regrets
us this week.
n Today)
t-of-Town Buyers.
in 2077.
eles, Cal.
g Used Pianos Used, your

Faith.

"DO YOUR DUTY" HUERTA CHARGE

Mediation Envoys Have No Other Instructions.

American Lawyer Chosen to Act as an Adviser.

Spanish Refugees Leaving Tampico on Cruiser.

BY GEORGE ADDISON HUGHES.
[BY SPECIAL CABLE AND DIRECT WIRE—EXCLUSIVE DISPATCH.]
VERA CRUZ (Mex.) May 11.—
Wilson's trio of mediation commis-
sioners sailed for Canada today with
evidently no instructions from
Washington, and no idea what they are to
accomplish.
The Times procured today an ex-
clusive and the only authentic inter-
view any member of the Huerta com-
mission has deigned to give. In it
John Lind described how Huerta
had summoned them and had, after
keeping them but a five-minute inter-
view, sent them on their way to the
United States without instructions.
Huerta declared he believed we
knew what would be the best for
Mexico and that we would pursue
that policy without the necessity of
further discussion," Rabasa said,
after discussing the whole matter in
detail. Huerta dismissed us with
the words 'All I have with you, do your
duty to Mexico.' He would say noth-
ing about our commission.
"We have no plans and any that
may be derived after the com-
plete will be more clearly and directly
learned what we are to meet about.
Frankly we have discussed what
we might arise, but probabilities are not
to be now put, therefore, are not
worthy of consideration."
A significant addition to the com-
missioners' party was made at the
Alameda tonight, following a long
interview with W. P. Buckley, who
became the arbitration of the civil
commission here and refused to
accept the office of administratorship
of Mexico, joined the delegates'
party. Buckley accompanies the com-
missioners as an American friend and
personal adviser. It is likely his work
will be confined to Washington. Buck-
ley and Rabasa were affiliated in the
practice of law in Mexico City.
Huerta refused tonight to make
any statement save to acknowledge
that he was going with the commis-
sioners. The trip follows an over-
night change in plans he had made
in an attempt to reach Tampico.
Belated reports from Tampico to-
day indicate heavy fighting. Heavy
artillery in the hands of the Con-
stitutionalists is pounding the city
from the hills. The Federals are reported
to have repulsed the Constitutionalists
in the first assault, which carried the
outer works in the Plaza. Details of the
fight are meager.
One hundred and eighty-two
refugees, and, perhaps, other
have fled from Tampico with the
Constitutionalist attack and are
now landed here on the English
steamer Ipiranga. The captain of the
German warship Carlos V received
some of the refugees' flight, as did
the skipper of the British man-of-
war, as the captain of the
latter boarded the Spanish cruiser
Cristobal Colon and conveyed her.
The Colon will sail north to meet the
relief ship and convoy her.
Fresh provisions were carried to
the hungry refugees, as they are re-
ported destitute. The Boyd is
chartered for a large passenger list.
The Constitutionalists' de-
mand for the surrender of the city
is regarded against all Spanish
sympathizers of the Federal cause.

RABBITS DESTROY RANCH WINDMILLS.

[BY A. P. NIGHT WIRE.]
EL PASO, (Tex.) May 11.—The
band under Rodrego Quevedo, near
the United States border, have begun
carrying out their threats to destroy
property on the property of three
wealthy Mexican ranches owned
by American interests. Word was
received by officials of a land and
cattle company today that a number
of windmills were destroyed.
The company is moving cattle
valued at $100,000, into the United
States as rapidly as possible, for if
the windmills are destroyed the
cattle are certain death from thirst.
Officials of the Constitutionalist
army marching in Torreon were ex-
pected to start for the front today, ac-
cording to Roberto V. Pesquiera, con-
fidential agent of Gen. Carranza, who
left today from Torreon.
Raoul Madero, with the Zara-
goza brigade, left for the front Sat-
urday, it is said, and other troops left
Monday. The railroad between Tor-
reon and Saltillo has been repaired
to a point about forty-five
miles from Saltillo. The Constitution-
alists are being taken by train
to that point, where headquarters will
be established and a base maintained
for the future advance on Saltillo.

MEXICAN MAN LET GO.

Rebel Mexicans State They Have Detained American Miner Imprisoned in Somora for Months.

[BY A. P. DAY WIRE.]
WASHINGTON, May 11.—James
Hoffman of Boise, Ida., who was
recently confined in a rebel jail at
Hermosillo, Sonora, and concerning
whom the State Department made re-
presentations, has been re-
leased, according to advices to Con-
sul Simpich at El Paso, from Col.
Plutarco Elias, the Constitutionalist com-
mander at Hermosillo. Byington was
in the act of attempting to ship a car-
load of ore into the United States
when he was thrown into jail.
Hoffman is the fifth American refugees arriv-
ing here. Mr. Byington said Byington was
released because of ill treat-
ment by rebel chiefs.

PRESIDENT RETURNS.

Associated Press Representative Arrives at Mexico City Reaches Vera Cruz. Photographer Does Not.

[BY A. P. DAY WIRE.]
VERA CRUZ, May 11.—Walter C.
Rogers, correspondent of the Asso-
ciated Press, who was arrested by
Mexican authorities on his ar-
rival from Vera Cruz at Mexico City
Saturday evening, and released on
bail, returned today to Vera
Cruz.
Also, the Washington news-
paper photographer, who was ar-
rested at the same time,
and released at the train at Cordoba
on his way from the capital to this

Faith.

"DO YOUR DUTY" HUERTA CHARGE

Mediation Envoys Have No Other Instructions.

American Lawyer Chosen to Act as an Adviser.

Spanish Refugees Leaving Tampico on Cruiser.

BY GEORGE ADDISON HUGHES.
[BY SPECIAL CABLE AND DIRECT WIRE—EXCLUSIVE DISPATCH.]
VERA CRUZ (Mex.) May 11.—
Wilson's trio of mediation commis-
sioners sailed for Canada today with
evidently no instructions from
Washington, and no idea what they are to
accomplish.
The Times procured today an ex-
clusive and the only authentic inter-
view any member of the Huerta com-
mission has deigned to give. In it
John Lind described how Huerta
had summoned them and had, after
keeping them but a five-minute inter-
view, sent them on their way to the
United States without instructions.
Huerta declared he believed we
knew what would be the best for
Mexico and that we would pursue
that policy without the necessity of
further discussion," Rabasa said,
after discussing the whole matter in
detail. Huerta dismissed us with
the words 'All I have with you, do your
duty to Mexico.' He would say noth-
ing about our commission.
"We have no plans and any that
may be derived after the com-
plete will be more clearly and directly
learned what we are to meet about.
Frankly we have discussed what
we might arise, but probabilities are not
to be now put, therefore, are not
worthy of consideration."
A significant addition to the com-
missioners' party was made at the
Alameda tonight, following a long
interview with W. P. Buckley, who
became the arbitration of the civil
commission here and refused to
accept the office of administratorship
of Mexico, joined the delegates'
party. Buckley accompanies the com-
missioners as an American friend and
personal adviser. It is likely his work
will be confined to Washington. Buck-
ley and Rabasa were affiliated in the
practice of law in Mexico City.
Huerta refused tonight to make
any statement save to acknowledge
that he was going with the commis-
sioners. The trip follows an over-
night change in plans he had made
in an attempt to reach Tampico.
Belated reports from Tampico to-
day indicate heavy fighting. Heavy
artillery in the hands of the Con-
stitutionalists is pounding the city
from the hills. The Federals are reported
to have repulsed the Constitutionalists
in the first assault, which carried the
outer works in the Plaza. Details of the
fight are meager.
One hundred and eighty-two
refugees, and, perhaps, other
have fled from Tampico with the
Constitutionalist attack and are
now landed here on the English
steamer Ipiranga. The captain of the
German warship Carlos V received
some of the refugees' flight, as did
the skipper of the British man-of-
war, as the captain of the
latter boarded the Spanish cruiser
Cristobal Colon and conveyed her.
The Colon will sail north to meet the
relief ship and convoy her.
Fresh provisions were carried to
the hungry refugees, as they are re-
ported destitute. The Boyd is
chartered for a large passenger list.
The Constitutionalists' de-
mand for the surrender of the city
is regarded against all Spanish
sympathizers of the Federal cause.

Anti-American Plots.

(Continued from First Page.)

secret service under his father's direction are clear in his memory.
It has been forecast that Niagara Falls will be the Mecca of secret service men representing the interests of many countries of the world during the mediation conference between emissaries of the United States, Mexico, Argentina, Brazil and Chile. It will be the second time in the town's history that it will have been the stamping ground of national sleuths and perhaps international intrigues.
"A new hotel of the same name has been erected on the site of the old Clifton House," said Mr. Pinkerton. "That structure was a snug haven for Confederate spies, plotters and political refugees during the Civil War, as well as presenting a constant menace to the welfare of the northern cause. These enemies of the republic were on British territory, although just over the border from the United States.
"They considered themselves safe, and they were, as far as physical security went. But they were watched as relentlessly as if they had been operating in the nation's capital by a force of secret agents under the general direction of my father.
"Hundreds of hair-raising plots against the United States were hatched there, but practically all the feasible ones were nipped by the secret service men, who got into the confidence of these fellows.
"Plots of assassination were outlined, also plans to dynamite public buildings in northern cities, to wreck railroads and to lay waste the enemy's land without the aid of an invading army. Several times plans for the delivery of all the Confederate prisoners in Camp Douglas, Chicago, were completed at the Clifton House or in the vicinity. But all attempts to free the prisoners at Camp Douglas went for naught, largely because the secret service men were on the ground and dispatched the details of the plans to army authorities before the plotters had a change to communicate with the coadjutors in prison.
"Perhaps the wildest and most hair-brained scheme ever concocted at Niagara Falls was that to spread yellow fever through the Northern States. The plotters were not deeply versed in the microbe theory, but they devised a system of sending fever-infected letters through the mails, in express packages, and other means of transmission. A number of circumstances combined to balk them, one being the anti-fever climate of the Northern States."

A.B.C. REPRESENTATIVES.

The Three South Americans Chosen To Effect Mediation Are Trained Statesmen and Diplomats.

[SPECIAL CORRESPONDENCE.]
WASHINGTON, May 11.—Throughout the country the interest in the efforts at mediation, proposed by the diplomatic representatives in the United States of three South American republics, has been very great. It is therefore gratifying to furnish, through the courtesy of the director-general of the Pan-American Union in Washington, data on the three gentlemen acting in behalf of these countries.
The A.B.C. republics, Argentina, Brazil and Chile, together form about two-thirds of the South American continent. The statesmen and scholars of these three powers have always been among the most brilliant and intellectual of Latin America.
Dr. Domicio da Gama, the Ambassador of Brazil, is the worthy successor of the lamented Joaquim Nabuco, who accomplished so much to increase the friendship between his country and the United States, to which he was accredited. Ambassador da Gama is from the state of Rio de Janeiro, where he began his professional life as a journalist. In 1887 and 1888 he was Paris correspondent of the Gazeta de Noticias, and wrote brilliantly to other Brazilian and foreign periodicals, his essays reappearing in book form. In 1893 he was appointed as secretary to Brazil's special commission at Washington, where President Cleveland was arbitrator in a question between Brazil and Argentina. From 1896 to 1900 he was connected with special missions in Europe. In 1901 he was made charge d'affaires at Brussels. In 1902 he assisted in the negotiations that led to the purchase by Brazil of the Acre territory. In 1907 he was Brazilian Minister to Peru, and in 1908 he was transferred to Argentina, and while there he was vice-president of the Fourth Pan-American Conference in Buenos Ayres, and then represented his government at the independence celebration (1910) in Chile. In June, 1911, Ambassador da Gama was transferred to the United States.
Dr. Romulo S. Naon, the Minister of Argentina, was first recognized in public life when he won a gold medal at the University of Buenos Ayres by an able thesis on a matter of great interest to his native country, Argentina. In 1900 he was appointed official secretary to Senor Don Bernado de Irogoyen, Governor of the province (state) of Buenos Ayres. In 1902 he was elected to the lower house of the Federal Congress, and also in 1906, distinguishing himself throughout as an able debater, and as a complete master of public affairs. When President Alcorta assumed office he appointed Dr. Naon Secretary of Justice and Public Instruction, because of his public service, and because he had already been professor of civics in the national college and of constitutional law in the University of Buenos Ayres. While Secretary of Public Instruction he founded schools of secondary instruction in the interior of his country, the first industrial school for laborers, and established normal schools in the national territories, as well as a superior normal school and a university preparatory institute in the capital. As Secretary he was noted for his high ideals, executive ability and capacity for hard work. He was appointed Minister of Argentina in Washington in April, 1911.
Senor Don Eduardo Suarez-Mujica is a native of Santiago, the capital of Chile, and studied law at the national university there. Very soon after obtaining his degree he was given a responsible position in the office of the Minister of Foreign Affairs and soon afterwards was made Assistant Secretary of State. While thus in close touch with diplomatic life he had numerous delicate international problems to handle, which he carried to a very successful conclusion. Devoting himself then for some time to his profession, he advanced rapidly therein, but was called by his fellow-citizens to become the Intendente of the province of Altacama, which he later represented in the National Congress. In 1908 the late President Montt gave him the portfolios of justice and public instruction, and while in that post he presided over the Pan-American Scientific Congress during December, 1908. Senor Suarez-Mujica entered the diplomatic service of Chile in 1905, being appointed Minister to Mexico and Cuba. He discharged the duties of this office to the full credit of his country, and when the sudden death of Senor Anibal Cruz, in 1910, left vacant the position of Minister from Chile to the United States, Senor Suarez-Mujica was the logical successor and was appointed in June, 1911.

Preparing.

STREET DRILLS IN MEXICO CITY.

Mob Threatens to Kill an American Attache.

Huerta May Defend Puebla Against Gen. Villa.

A New York Correspondent Is Reported Missing.

[BY MEXICAN CABLE AND A. P.]
VERA CRUZ, May 11.—From Mexico City came late reports of large numbers of men and boys drilling in the streets. A few nights ago a mob gathered before the Brazilian Legation and demanded that Luis d'Antin, an attache of the American embassy, who had taken refuge there, be delivered over. Threats were made to kill him. The Brazilian Minister notified the State Department that he would only surrender D'Antin in case he was overpowered by the mob. The antipathy to the attache is due to the fact that he is the only American official left in the capital.
So far as known, no measures have been taken to fortify the capital. At Guadalupe, a strategic point on the Mexican Railway entering the city, there are no signs of fortifications. The Federals, however, are taking steps to provision Puebla, about midway between Vera Cruz and the capital. Gen. Navarrete is said to be holding outposts east of Puebla, watching the American lines.
A rumor has been current in the capital that in case Villa drives the Federals out, Huerta is planning to make a stand at Puebla, which has military advantages for defense. Puebla is the city where the Mexicans made a desperate resistance against the French invasion.
An American named Doster, formerly a correspondent for a New York paper, but recently employed in a bank in the capital, is missing and is supposed to have been imprisoned. Doster resumed his newspaper work when the other correspondents at Mexico City went to Vera Cruz. His quarters were searched and a secret code was found, to which the authorities attached much importance.
He was arrested, but released under orders to report to the police at a certain hour daily. He failed to keep this agreement and the police began a search for him.
The secretary of the American consulate at Saltillo, Jose Marchani, called at the Brazilian Legation a few days ago and reported that the Consulate had been looted by Federals. Secret codes and the office records were seised and Vice-Consul John R. Silliman and his wife were arrested and taken to the Governor's palace.
The number of American women left in the capital is estimated up to 200.
They appear to believe the capture of the capital by rebels would mean nothing worse than fighting within the city, probably a bombardment, but that they would be safe if they kept to certain districts. Almost all the American doctors in Mexico City refuse to leave their patients. The American hospital is open, and in it are American nurses and several American patients. The only likelihood of the nurses leaving lies in the possibility of the taking over of the hospital by the Mexican authorities, a contingency which might arise owing to the crowding of the native hospitals by wounded soldiers. Hospital and medical supplies are growing scarcer and medicines and bandages have been commandeered from drug stores.

ALL AMERICANS OUT OF TAMPICO.

[BY A. P. NIGHT WIRE.]
WASHINGTON, May 11. — All American citizens who will leave are now out of Tampico, Rear-Admiral Mayo cabled the Navy Department tonight. The dispatch made no mention of fighting reported to be in progress between the Federals and Constitutionalists at Tampico.
The admiral reported that at the direction of Rear-Admiral Badger he was sending the steamer Mexico to Vera Cruz via Tuxpam, with all refugees desiring to go to the United States. He said the foreigners on board warships off Tampico wanted refuge and not removal.

FIRST CARGO THROUGH CANAL.

PACIFIC LINER PENNSYLVANIA WILD MAKE TRIP IN A FEW DAYS.

[BY MEXICAN CABLE AND DIRECT WIRE—EXCLUSIVE DISPATCH.]
PANAMA, May 11.—It is purposed to send the first commercial vessel through the Panama Canal in a few days. The vessel is the Pacific Mail liner Pennsylvania of 5000 tons. She will cross to Cristobal, be emptied there and take out a cargo for New York. Lighters are now being loaded with sugar at the Balboa docks on the Pacific side, and will follow the vessel to the Atlantic side, towed by a tug. Thus, without ceremony, will be inaugurated the world traffic of the

Santa Barbara by automobile, $5. One hundred and ten miles seeing beautiful California. Phone for reservation, F1004. Broadway 4437—[Advertisement.

The Soldier Boys'

whereabouts can be determined at a glance by studying The Times war map, printed on map paper, and for sale at The Times Building, First and Broadway, The Times Branch Office, 618 South Spring street, and 118 South Broadway. Price, postpaid, 10 cents.

YOU WILL SAVE

The small cost of a "NATURE FORM" in very few things you make on it—you wear handsome and perfect fitting garments — you avoid the bore of fitting yourself alone, and thoroughly enjoy bringing out your own artistic designs on YOU.
"NATURE FORMS" are exact reproductions of the person's own figure, arms, bust, skirt and polse, YOU. Also adjustable.
You can cut, fit and finish everything without once trying on yourself until complete.
NATURE FORM CO.,
317 S. Hill St.

NEW COAL BARGES FOR LA PLAYA.

[BY A. P. NIGHT WIRE.]
SAN DIEGO, May 11.—Four 500-ton steel coal barges, now under construction at the Puget Sound navy yard, will be brought here early next month for use at the government coaling station at La Playa, according to word tonight brought here by the United States gunboat Vicksburg. The barges will be used in expediting the coaling of the warships now in Mexican waters. The Vicksburg left tonight for Mazatlan, Mex.
Radiograms received early today announced that the United States destroyers Preble and Perry are now en route from Mexican waters to San Diego with mail and refugees. No word has been received from the American steamer Cetriana, but the ship is expected to reach San Diego early tomorrow with a number of refugees.

EX-ARMY OFFICER ARRESTED.

War Department Stops Lieut. Maigne, Retired, From Acting as a Newspaper Correspondent.

[BY A. P. DAY WIRE.]
WASHINGTON, May 11.—First Lieutenant Charles M. Maigne, U.S.A., retired, who went through the Mexican lines at Vera Cruz in the capacity of correspondent for a Washington newspaper, was arrested today on returning to Vera Cruz. Advices of his arrest reached the department from Gen. Funston.
Maigne's arrest was ordered from Washington on the ground that it would be difficult satisfactorily to explain the presence of an American officer within the lines of those who contest the right of the United States on Mexican soil.
Orders had previously gone out for Maigne to cease writing newspaper stories and when Gen. Funston reported that the retired officer had passed through the Mexican Federal lines, the order for his arrest followed.
Officials here took the view that as Lieut. Maigne, although retired, still is subject to the jurisdiction of Secretary Garrison, it would be difficult if not impossible to satisfy the Mexican Federal commander that the officer's presence within the enemy's lines was in his purely civil capacity as a newspaper correspondent and not as a United States military spy.

BORDER AMENITIES.

Sonora Rebel Officials at Nogales are Entertained by American Consul at Army Camp.

[BY A. P. DAY WIRE.]
NOGALES (Ariz.) May 11.—As the guests of American Consul Frederick Simpich, Prefect Gonzales, of Nogales, Sonora, and Port Collector Carrillo were entertained yesterday at the camp of the Twelfth United States Infantry. They were highly pleased, and invited the American officers to visit the Constitutionalist officers on the Mexican side of the line.
During the visit of the Mexicans the military band played Mexican airs, Gonzales and Carillo wired Gen. Obregon, the Constitutionalist military leader, a message concerning their reception, and it was announced that when the Americans returned the visit, a band would be summoned from Hermosillo, the Sonora State capital, to entertain them.

OFFICIALS IN HOT WATER.

Late State Treasurer of Sonora Imprisoned and the Governor Is Virtually Under Arrest.

[BY A. P. NIGHT WIRE.]
NOGALES (Son., Mex.) May 10.—Carlos Randall, until lately Treasurer of the State of Sonora, is in jail here today, charged with manipulation of public funds in the amount of $45,000 gold and $180,000 Mexican money.
Gov. Maytorena of Sonora, the only Governor in Mexico now holding office by election of the people, is virtually under arrest at Hermosillo, it is reported here, and it is expected charges will be placed against him soon.

Habit.

PICKING CAPITAL CARRANZA'S FAD.

Now He's Going to Saltillo, He Tells His Friends.

Promises to Stay There Until Mexico City Is Taken.

Brother of Madero, Cornell Man, Made General.

[BY A. P. NIGHT WIRE.]
EL PASO (Tex.) May 11.—Gen. Carranza is planning the establishment of his provisional capital at Saltillo within a short time, according to Roberto V. Pesqueira, confidential agent of the Constitutionalist chief, who returned from Torreon today. Gen. Carranza, who left yesterday for Durango to smooth out wrinkles in the organization of the civil government of that State, is expected to return to Torreon within a few days. Shortly after that time he expects to be able to enter Saltillo.
Once that point is gained, the provisional capital is expected to remain there until the Constitutionalist troops march through the streets of Mexico City.
The confidence shown in Carranza's plans is reflected in the attitude of high Constitutionalist officials here, regarding the embargo on arms.
They declare that they have sufficient ammunition to see them through the fighting to Mexico City, and they expect to capture a large additional supply at Saltillo.
The plan to transfer to San Antonio the junta and offices of the Constitutionalists, which have been maintained here, has been abandoned, according to Mr. Pesqueira. Pesqueira, after a visit to Douglas, Ariz., where he has business interests, and to Los Angeles, where his family is living, will make his headquarters in Washington, where he will work in conjunction with Rafael Zubaran, Secretary of Gobernacion in Carranza's Cabinet.
Raoul Madero, who was made a brigadier-general in the Constitutionalist army Saturday, and given command of the Zaragoza brigade, is a brother of former President Francisco Madero. He was a junior at Cornell when the tragic events of the latter days of his brother's life called him back to Mexico. His promotion came as the result of the elevation of Gen. Eugenio Benavides to be jefe de armas of Torreon. This left the Zaragoza brigade without a commander and young Madero was selected for the place.

DREADNOUGHT TO SAIL.

[BY A. P. NIGHT WIRE.]
NEW YORK, May 10.—The battleship Texas, one of the biggest of the navy's dreadnoughts, which for the last three weeks has been fitting out at the Brooklyn navy yard for active service, will sail next Tuesday for Vera Cruz to join Rear-Admiral Winslow's service squadron.

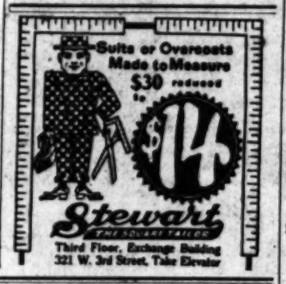

Statement of the condition and affairs of the Philadelphia Life Insurance Company, of Philadelphia, Pennsylvania, on the 31st day of December, 1913, made to the Insurance Commissioner of the State of California, pursuant to the requirements of Section 613 of the Political Code of said State.

CAPITAL STOCK.
Amount of Capital paid up in cash ..... $ 360,320.00
Amount of Ledger Assets December 31st of previous year. 3,208,478.71

INCOME.
Total new premiums received ... $ 105,538.93
Total renewal premiums received 762,295.65
Consideration for supplementary contracts not involving life contingencies 224.51
Dividends left with company to accumulate at interest..... 4,850.00
Cash received for interest and rents 164,071.75
Gross profit on sale or maturity of ledger assets..... 68.48
Extra Premiums for total and permanent disability benefits. 606.06
Ledger assets other than premiums received from other companies 54,082.13
Income of Accident and Health Department 247,133.88
Total Income $1,338,820.41
Amount carried forward..... $4,547,299.12

DISBURSEMENTS.
Net amount paid for death claims and matured endowments ..... $ 234,376.56
Premium notes and liens voided by lapse 6,495.40
Surrendered values paid or applied 72,346.34
Dividends paid policy-holders or applied 66,758.11
Dividends and interest paid Stockholders 33,619.50
Commissions to agents..... 117,974.50
Salaries and traveling expenses of managers, agents, agency branch office expenses..... 6,618.13
Medical examiners' fees and inspection of risks..... 12,285.06
Salaries and other compensation of officers, directors and home office employees 58,616.44
Rents 8,021.06
Repairs and expenses on real estate 1,041.59
Paid for taxes and fees..... 20,867.16
Gross loss on sale or maturity of ledger assets 375.69
Gross decrease by adjustment in book value of ledger assets... 1,018.69
Expenses of investigation and settlement of claims..... 5,447.95
All other disbursements (Life Dept.) 25,363.93
Disbursements of Accident and Health Dept. 273,251.09
Total Disbursements ..... $ 942,112.62
Balance 3,605,186.50

Subscribed and sworn to before me this 21st day of February, 1914.
ROBERT E. LONG,
Notary Public.

ASSETS.
Net value of real estate owned..$ 90,000.00
Mortgage loans on real estate.. 1,785,850.00
Loans made to policyholders on company's policies assigned as collateral 397,400.44
Premium notes on policies in force 280,501.83
Cash market value of bonds and stocks 831,346.14
Cash in company's office..... 4,782.12
Cash deposited in banks..... 274,890.96
Agents' balances: Debit $4279.29; Credit $2877.93. Net..... 401.31
Interest and rents due and accrued 61,041.85
Net amount of uncollected and deferred premiums 55,710.00
Accident and Health Dept. Assets 7,901.15
Total $3,718,785.89
Deduct:
Agents' debit balances, gross $4,279.29
Premium notes and loans on policies and net premiums in excess of the net value of their policies 6,328.00 10,607.29
Total Admitted Assets..... $3,708,178.53

LIABILITIES.
Net present value of outstanding policies computed on the American Experience Table at 3½ $2,753,466.00
Total unpaid claims for death losses 50,919.00
Dividends left with company to accumulate at interest..... 28,145.00
Premiums paid in advance..... 2,388.00
Unearned interest and rents paid in advance 14,218.00
Estimated amount hereafter payable for taxes based upon the business of the year of this statement..... 11,871.00
Dividends due or to become due to policyholders 22,005.00
Amount set apart, apportioned, provisionally ascertained or held waiting apportionment upon deferred dividend policies 19,048.00
Commissions due to agents on premium notes when paid. 3,001.13
Amount not yet due on supplementary contracts not involving life contingencies 10,234.85
Accident and Health Dept..... 23,179.00
All other liabilities 5,696.00
Capital Stock paid up $360,320.00
Unassigned Funds (Surplus) 183,897.77 544,217.77
Total ..... $ 744,217.77

ANDREW J. MALONEY, President.
WM. H. HUBBARD, Secretary.
FRANK G. COMBER, Treasurer.

NATIONAL FUNDING CO.
General Agents West of the Rockies
Ninth Floor, Story Bldg. LOS ANGELES, CAL.

PICO STREET is being continued to the sea. It terminates at VICENTE TERRACE TRACT. Buy a lot now and double your money. SCHADER-WELLS, Sole Agents, 1808 Ocean Avenue, Santa Monica, Cal.

BOOKS
Bargains in Books
Stratford and Green, 642-44 Main St.
Main 8655 F3970

Chickering

Jonas Chickering made his first piano more than ninety years ago, when the spirit of workmanship was that of the guilds practicing their crafts. The spirit of the Chickering of 1823 is within the Chickering of 1914. And it has been enriched by nearly a century's influence of musical genius applied to sympathetic craftsmanship.
You can have one of these noble instruments for as little as $550 for the Upright, or $750 for the Grand, etc., and arrangements can be made so that the purchase will not be a burden to you.
SOLE AGENTS FOR
SOUTHERN CALIFORNIA, ARIZONA AND NEW MEXICO.
Southern California Music Co.
Main 8588 Home 10503
332-34 SO. BROADWAY LOS ANGELES
"Since 1880 the House of Musical Quality."

For your Health's Sake
do not take
Substitutes or Imitations
Get the Well-Known Round Package

HORLICK'S MALTED MILK
Made in the largest, best equipped and sanitary Malted Milk plant in the world
We do not make "milk products"—Skim Milk, Condensed Milk, etc.
But the *Original-Genuine*
HORLICK'S MALTED MILK
Made from pure, full-cream milk and the extract of select malted grain, reduced to powder form, soluble in water. The Food-drink for All Ages.
ASK FOR "HORLICK'S"
Used all over the Globe
The most economical and nourishing light lunch.
at Home or Soda Fountain

The San Francisco CHRONICLE
is San Francisco's leading Newspaper.
For details of the building of the
WORLD'S GREATEST EXPOSITION
you should read the Chronicle. Subscriptions and advertisements received at
Los Angeles Office
434 South Hill Street.
Represented by F. A. Taylor.

WE ARE MAKING
a special offer on a $6.00 set of teth that we know cannot be equaled elsewhere under $12.00. We know it so well that we are willing to make you this proposition—bring us a sample of ANY dentist's $12.00 set of teeth and we will duplicate it for $6.00 or make you a $12.00 set free.
YALE DENTISTS, 444 South Broadway.
Third Floor, Parmelee-Dohrmann Building.

GREAT HALF PRICE SALE NOW ON
Hoffman's Millinery
425 So. Broadway.

Bon Ton
High-Grade Cloak-Suits and Millinery at Popular Prices.
347 SOUTH BROADWAY
Phones: Home A4956—Main 1973.

S. Nordlinger & Sons,
DIAMOND MERCHANTS
631-633 South Broadway

TO LET
In best district on Broadway, ideal space for Misses', Children's or Boys' wear or shoes.
737-741 SOUTH BROADWAY

INJECTION BROU
Gives relief without inconvenience for Catarrh of The Bladder. All druggists.

Drs. Shores & Shores
Henne Building, Third and Spring. Entrance 122 Third St. Los Angeles. Specialties—Catarrh, Deafness, Asthma, Rheumatism, Eczema and other chronic diseases of the nose, throat, lungs, heart, stomach, liver, kidneys and bladder. Consultation free. Hours 9 to 8; Evenings 7 to 8; Sundays 10 to 12.

The World's Remedy
You make no risky experiment when you use occasionally—whenever there is need—the most universally popular home remedy known,—Beecham's Pills, which have stood the test of time with absolute success and their world-wide fame rests securely on proved merit.
BEECHAM'S PILLS
relieve the numerous ailments caused by defective action of the stomach, liver, kidneys and bowels. Cleansing the system, they purify the blood and tone body, brain and nerves. Beecham's Pills act quickly; they are always safe and reliable, and you may depend upon it they
Will Benefit You
Sold everywhere. In boxes 10c., 25c.
Everyone—especially every woman—should read the directions with every box.

Excellent Service
To Eastern Points
Via Salt Lake Route
Tickets at 601 So. Spring St.

French Institute
All Facial and Feature corrections scientifically, painlessly and permanently performed by celebrated specialist, foreign graduate, thoroughly reliable, 15 years experience. Consultation free. Hours 12 to 5. 717 O. T. Johnson Bldg., 6th and Broadway. F7413.

ELECTRIC WASHER
$2.50 down, $2.50 week. Free trial. Costs 2c and 20 minutes' time to wash for family of 4. Telephone or call, sure.
WOODILL-HULSE ELECTRIC CO.
111 East Third. The Electric Shop. Just Around the Corner from Third and Main

Diabetes and Bright's respond promptly to our new mineral, which has wonderful radio-active curative properties. This is nature's own treatment, and the most successful yet. Write Nature Company, San Francisco, Cal.

SACRIFICE SALE
The Piano you will need at Almost Half.
Johnston Piano & Organ Mfg. Co.
700 Sichel St., Los Angeles.

Let One of 'em Come to Your Home

You know that there ought to be music,—a piano, a player piano, a baby grand, in your home.

As stated heretofore, we are selling out.

We close this store.

We must get through by June 1st. If you want the best brand new $250 piano ever seen in Southern California, you can have it for $115 and we'll take $95 for the plainer cased styles. This is less than cost, but we want to get rid of them quickly. We guarantee these pianos, the factory does so, too. There's no risk of disappointment in buying one of these pianos. Many buyers come in and merely make a deposit of $5 to secure any particular piano and then arrange to pay the balance as best suits their convenience. Why not do likewise?

I will take $570 for the finest rebuilt brand new $950 Stock Pianola piano, in an elegant mahogany case, a piano now equipped with guiding device, the human touch fingers, and metal tubing. And I will sell at corresponding or even greater reductions all other player pianos, and pianola pianos, new ones and those used for demonstrating purposes, and also all second-hand pianola pianos which were received in part payment for our new player pianos de luxe.

These For Less Than Half.

Quite a few of the very finest and latest brand new $700 player pianos, latest improved, are left for sale and all are priced at only $320. They are being bought up rapidly by people who know. The plainer styles of player pianos, also new ones, are only $265. Free music rolls are included and terms of payment can be arranged at $10 a month or in any other way as may best suit each buyer.

Genuine Kimball Acmelodie player pianos, and the cunning and most popular little bungalow pianos, and some of the player pianos de luxe in beautiful mahogany, quarter sawed and English oak and mottled walnut cases, are for sale now at what they cost us.

For $620 we will now furnish the remaining seven finest brand new latest improved human touch player pianos that cannot in the ordinary retail way be secured for less than $1150. This is the greatest sacrifice of player pianos ever made, or that probably ever will be made in Los Angeles.

Pianos for $35 and $55

Old style pianos go for $35. We want them out of the way. Better ones for $55. There are numerous used Steinway, Hazleton, Kimball, Hardman, Ivers & Pond, etc., etc., upright pianos for only $125, others for only $105, and some for only $85, all uprights and all good. And remember, while these are the cash cost prices, we will, for the mere additional simple interest, sell any instrument on little payments as may be most convenient to the buyer.

All remaining office and store furniture and fixtures, cash registers, typewriters, desks, safes, beautiful carpets and genuine oriental rugs, all for sale for what it will bring. Come and see.

Every instrument is fully protected by the famous Ellers money-back guarantee. You are sure of entire satisfaction if you purchase in this closing-out sale. But do so at once. The sale is nearing the end. Ellers Music House, 344 S. Broadway. A. H. Ellers, Treas.

Get Your Music Rolls Now! Latest Selections—all reduced ⅓ off if you'll take $25 worth.

A. H. Ellers

Ellers MUSIC COMPANY

344 S. Bway.

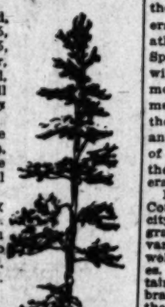

Local contemporaries please copy as usual

FLOWER SEEDS FREE
TO TIMES SUBSCRIBERS

Every reader of today's Times' (excepting those subscribers who are now enjoying the benefit of The Times' Rose and any other premiums) may secure six generously filled packages of seasonable flower seeds, which if planted now will flower in early summer. Or, they may be planted in the Fall, or held until next Spring.

In 1915 the Great Flower Festival in Los Angeles will exhibit some of the choicest flowers and plants ever seen in the world. In this city, beautiful flowers should be superabundant, as the soil and climate give magnificent returns for the time devoted to raising plants. All nature beckons the amateur and professional gardener to plant, beautify and decorate, so to further encourage the interest, and the growth and culture of flowers, The Times is offering for a short time only a fine selection of first, fresh stock seeds.

To secure a collection of 6 packages of flower seeds absolutely free, all that is required of you is to subscribe for The Times (daily and Sunday) for 3 months at the usual subscription price, 75c a month, and an order will be given to you for a choice of any of the following collections:

TAKE YOUR CHOICE

COLLECTION "A"

CENTAUREA IMPERIALIS (Giant flowering Sweet Sultans.)
Aquilegia—Columbines. A most desirable border plant.
Asters. Giant American Branching. A very popular species.
Antirrhinum. Giant flowering Snapdragons.
Eschscholtzia, California Poppy. A special mixed combination.
Nasturtium. Madam Gunther's Hybrids.

COLLECTION "B"

GIANT COMET ASTERS.
Giant Comet, White.
Giant Comet, Crimson.
Giant Comet, Rose.
Giant Comet, Pink.
Giant Comet, Elk's Purple.
Giant Comet, Lavender.

COLLECTION "C"

POPPIES. (Annual and Perennial.)
Giant Shirley.
Shirley Poppy.
Poppy Danebrog.
Oriental Poppies.
Poppy Admiral.
Poppy Tulip (Glaucum.)
Poppy, Giant English Scarlet.

COLLECTION "D"

SWEET PEAS.
Countess Spencer.
Frank Dolby.
King Edward Spencer.
Gen. Alexandra.
Dorothy Eckford.
Sweet Peas—Mixtures.

COLLECTION "E"

PHLOX (Drummondii.)
Large Flowering Phlox.
Petunia Hybridia.
Salvia Splendens.
Salpiglossis—Giant Emperor.
Schizanthus (Butterfly Flower.)
Verbena Mammoth.

COLLECTION "F"

ZINNIA (Double Giant Flowered.)
Giant Zinnia—White.
Giant Zinnia—Yellow.
Giant Zinnia—Scarlet.
Giant Zinnia—Rose.
Giant Zinnia—Purple.
Giant Zinnia—Pink.

HOW TO GET THE SEEDS FREE

Clip following contract order and mail it to The Times, or give it to any regular Times agent:

Town ..... Date ..... 1914.

THE TIMES-MIRROR COMPANY, LOS ANGELES, CAL.

Gentlemen: In consideration of your offer of a selection of 6 packages of flower seeds, I hereby agree to subscribe for The Times (Daily and Sunday,) and will pay for same regularly every month at the subscription price of 75c per month for a period of three (3) months from the date hereof. It is understood that an order on the nurseryman for the selection of 6 packages of seeds will be delivered to me at once. (Out-of-town patrons desiring the packages forwarded to them are required to pay in advance the small sum of 10c to cover forwarding charges.)

I promise to notify The Times at once should I change my residence.

Subscriber's Name .....

Address .....

Old or new subscriber .....

FOR FURTHER PARTICULARS ADDRESS

THE TIMES-MIRROR COMPANY

MAIN 8200 FIRST AND BROADWAY HOME 10391

WALK-OVER

The "Riverdale" model. Every line is correct. Shown in all leathers: $5.00
Also in lace .....

WOMEN PREFER WALK-OVERS

TWO WALK-OVER STORES

F. A. Jenkins, Manager.

332 S. Broadway, and Spring at Fourth. Main 8121

A5177

30 Years of Integrity

MULLEN & BLUETT CLOTHING CO.

BROADWAY at SIXTH

Federal System.

BRANCH BANKS TO BE CHOSEN.

Matter to Be Discussed Today at San Francisco.

Los Angeles Believed Sure of First Selection.

Claims of Northern Cities Difficult Problem.

[BY DIRECT WIRE—EXCLUSIVE DISPATCH.]

SAN FRANCISCO BUREAU OF THE TIMES, May 11.—Local pride in the choice of the directorate and the growing desire of several big cities to secure branch banks is expected to play an important part in the conference of the representative bankers from the big centers in the Pacific Coast district, called here to discuss the formation of San Francisco's Federal reserve bank. Delegates from Seattle, Portland, Los Angeles, Tacoma, Spokane and probably Salt Lake City will attend the meeting tomorrow morning at the Chamber of Commerce, to which they were invited by the clearinghouses of San Francisco and Los Angeles. Upon the outcome of the conference will depend largely the speedy establishment of the Federal institution.

Members of the Clearinghouse Committee and leading bankers of the city were insistent today that no programme has been worked out in advance, but despite this there was a well-defined rumor of expected clashes. If any battle develops, it is certain to be over the allotment of the branch reserve banks. The problem of the branches today took precedence over the representation of the various sections of the district on the directorate.

Los Angeles, Portland and Seattle are known to want a branch reserve bank, and the general feeling was that Los Angeles will be given the first branch, with the northern cities left to prove the superiority of the claim of any one of them.

On the heels of semi-secret discussion came a report that the choice of the three class A, or banker, directors to be selected will center on Frank B. Anderson, president of the Bank of California; Alden Anderson, former State Superintendent of Banks, and George P. Peltier of the California National Bank, Sacramento.

Reiterated denials of any advance programme fell flat when the news that a telegram from Los Angeles, in which it was stated that the district around Los Angeles will be content with the selection of three directors from the San Francisco district, was bruited around.

The ready agreement of Los Angeles in the face of what had seemed the certainty of a hard-fought contest for representation on the board is said to be a compromise by which Los Angeles will receive the first branch reserve bank, with one of the directors of the main bank as manager.

In addition to the preliminary conferences today, in which the two main topics of possible friction were discussed, it was learned that politicians and others desirous of the honor of serving on the directorate have been active in Washington, where three members will be appointed by the reserve board, including the chairman.

C. K. McIntosh of the Bank of California was among those who said that the session tomorrow morning is unprogrammed, and designed purely for the purpose of arriving at the best possible method of complying with the letter and spirit of the administration banking law.

McIntosh said the meeting tomorrow will be purely informal and was called to avoid a condition of chaos such as would result were each of the 510 odd banks in the Coast reserve district to select electors who would vote at random for members of the directorate of the Federal reserve bank. He denied that civic or sectional pride will figure in the choice of directors.

It was learned that a Seattle bank had received a request from Washington to act as one of the five organization banks required by the law, and McIntosh admitted having heard a report to that effect.

LOS ANGELES DELEGATION.
REGIONAL RESERVE BOARD.

Several of the leading Los Angeles bankers left last night for San Francisco to attend the conference of bankers at that city, relative to the organization of a regional reserve bank under the new currency system. Those who left included J. E. Fishburn, president of the Clearinghouse Association, and president of the National Bank of California; J. M. Elliott, president of the First National Bank, and J. A. Graves, vice-president of the Farmers' and Merchants' National Bank.

According to their present understanding of the requirements of the new law, bankers of Los Angeles generally are not desirous of having a representative among the three to be chosen by the member bank interests, under the terms of the new currency act. Most of them agree that it would be impossible for any prominent banker from this part of the State to give the necessary time required by the duties involved in a position on the directorate of the regional reserve bank. Providing only one meeting a week be held, two days of a man's time would be needed to make the trip between Los Angeles and San Francisco, and two would probably be spent at the latter city.

They believe that the men upon the regional reserve board, appointed by the banking interests, should be thoroughly experienced bankers, and therefore do not favor the selection of a special representative from the ranks to act on the board. It is therefore believed that the men who will attend the meeting will leave the matter of representing the banking element in the hands of those who reside at or in the immediate vicinity of San Francisco, and will work for the adoption of the same policy by the other cities in the Pacific west.

This same policy will probably also be carried out with reference to the three members of the board chosen from industrial lines of business. The remaining three members are, of course, appointed by the Federal reserve board.

While the general opinion expressed yesterday was that a representative would not be desired under the present requirements of the currency law, one or two bankers expressed divergent views, contending that the meetings will not be of sufficient frequency to deter a representative from making the trip to attend them.

Only One "Bromo Quinine."

To get the genuine, call for full name, LAXATIVE BROMO QUININE. Look for signature of E. W. GROVE. Cures a Cold in One Day. 25c.

THE WEATHER BACK EAST.

Chicago Shivers, While Cyclones in Wisconsin and Iowa Cause Tidal Wave in Lake Michigan.

[BY DIRECT WIRE—EXCLUSIVE DISPATCH.]

CHICAGO BUREAU OF THE TIMES, May 11.—Chicago shivered under a maximum of 54 and minimum of 44, with cold rain today. Cincinnati was thirty degrees warmer and St. Louis forty degrees higher. Cyclones in Wisconsin and Iowa caused a five-foot tidal wave in Lake Michigan. Five persons were killed in Lower Wisconsin and property damage is heavy. Other temperatures:

	Max.	Min.
Abilene, Tex.	86	70
Boise, Idaho	70	40
Boston, Mass.	78	56
Buffalo, N. Y.	54	50
Calgary, Alberta	58	28
Chicago, Ill.	54	44
Denver, Colo.	64	46
Des Moines, Iowa	76	60
Dodge City, Kan.	70	62
Duluth, Minn.	34	30
Durango, Colo.	66	32
Galveston, Tex.	80	72
Havre, Mont.	52	36
Helena, Mont.	46	34
Huron, S. D.	42	40
Jacksonville, Fla.	84	62
Kansas City, Mo.	82	72
Knoxville, Tenn.	88	62
Memphis, Tenn.	86	68
Montreal, Que.	56	40
Moorhead, Minn.	52	38
New Orleans, La.	82	64
New York, N. Y.	78	60
North Platte, Neb.	56	48
Oklahoma City, Okla.	84	68
Pittsburgh, Pa.	78	62
Rapid City, S. D.	34	32
Roswell, N. M.	86	56
St. Louis, Mo.	90	68
St. Paul, Minn.	40	36
Salt Lake City, Utah	64	48
Sheridan, Wyo.	66	32
Swift Current, Sask.	52	16
Tampa, Fla.	88	64
Washington, D. C.	88	56
Williston, N. D.	48	32
Winnipeg, Man.	50	22

RAILWAY OFFICIAL HIT.

[BY A. P. DAY WIRE.]

RICHMOND (Va.) May 11.—Decatur Axtell, vice-president of the Chesapeake & Ohio Railway, was struck by an automobile while crossing a street at noon today and is believed to have been fatally injured.

WHO'LL TAKE THE BABY?

Knabe baby grand, used, elegant rosewood case, almost as good as new, $300 takes it. Pay us cash or easy payments. A deposit of $5 secures it. See hundreds of snaps just like this in pianos and player pianos. Come quick or write for catalogue, free. We are selling out. Must get through by June 1st. Ellers Music Company, 344 S. Broadway. See advertisement—page this paper. "Let one of 'em come."

Praises This Remedy for Lung Trouble

Many people are led to believe that lung trouble is unconquerable. This is not the case, as many have been restored to health by Eckman's Alterative. Investigate this:

Bowling Green, Ky., R. No. 4.

"Gentlemen: In 1908 I had a severe cough for six months. I tried all the medicines that my doctors recommended, but no results came for the better. I had night sweats, and would cough and spit until I got so weak I could hardly do anything. But, at last, James Deering, of Glasgow Junction, insisted that I try your medicine. In one week there was quite an improvement in my condition, and after I had taken several bottles I felt as well as ever in my life. I firmly believe Eckman's Alterative will relieve any case of lung trouble if taken before the last stage."

(Abbreviated.)

(Affidavit) A. C. BETTERSWORTH.

Eckman's Alterative is most efficacious in bronchial catarrh and severe throat and lung affections and upbuilding the system. Contains no harmful or habit-forming drugs. Accept no substitutes. Sold by The Owl Drug Co. and leading druggists. Write Eckman Laboratory, Philadelphia, Pa., for booklet of recoveries.

Eloquent Tributes.

(Continued from Second Page.)

duty, but that their duty had nothing to do with them or with their own personal and peculiar interests.

"They did not give their lives for themselves; they gave their lives for us because we called on them as a nation to perform an unexpected duty. That is the way in which men grow distinguished, and that is the only way—by serving somebody else than themselves. And what greater thing could you serve than a nation such as this we love and are proud of?

"Are you sorry for these lads? Are you sorry for the way they will be remembered? Does it not quicken your pulses to think of the list of them? I hope to God none of you may join the list, but if you do, you will join an immortal company.

"So, while you are profoundly sorrowful and while there goes out of our hearts a very deep and affectionate sympathy for the friends and relatives of these lads—who for the rest of their lives shall mourn them, though with a touch of pride—we know why we do not go away from this occasion cast down, but with our heads lifted and our eyes on the future of this country, with absolute confidence of how it will be worked out; not only the more vague future of this country, but the immediate future.

"We have gone down to Mexico to serve mankind, if we can find out the way. We do not want to fight the Mexicans; we want to serve the Mexicans if we can, because we know how we would like to be freed and how we would like to be served if there were friends standing by ready to serve us.

"A war of aggression is not a war in which it is a proud thing to die, but a war of service is a thing in which it is a proud thing to die. Notice that these men were of our blood—men of our American blood, which is not drawn from any one country; which is not drawn from any one stock; which is not drawn from any one language of the modern world; but free men everywhere have sent their sons and their brothers and their daughters to this country in order to make that great compounded nation which consists of all the sturdy elements and of all the best elements of the whole globe.

"I listened again to this list with a profound interest, at the mixture of the names, for the names bear the marks of the several stocks from which these men came. But they are not Irishmen or Germans or Frenchmen or Hebrews any more. They were not when they went to Vera Cruz; they were Americans, every one of them, and were no different in their Americanism because of the stock from which they came. Therefore they were in a peculiar sense of our blood and they proved it by showing they were of our spirit; that no matter what their derivation, no matter where their people came from, they thought and wished and did the things that were American and the flag under which they served was a flag in which all the blood of mankind is united to make a free nation.

"War, gentlemen, is only a sort of dramatic representation, a sort of dramatic symbol of a thousand forms of duty. I never went into battle; I never was under fire, but I fancy that there are some things just as hard to do as to go under fire. I fancy it is just as hard to do your duty when men are sneering at you as when they are shooting at you.

"When they shoot at you they can only take your natural life; when they sneer at you they can wound your heart. And men who are brave enough, steadfast enough, steady in their principles enough to go about their duty with regard to their fellow men, no matter whether there are hisses or cheers—men who can do what Rudyard Kipling in one of his poems wrote:

"'Meet with triumph and disaster,
And treat those two impostors just the same.'

"These are men of whom a nation may be proud.

"Morally speaking, disaster and triumph are impostors. The cheers of the moment are not what a man ought to think about, but the verdict of his conscience and of the consciences of mankind. So when I look at you, I feel as if I also and we all were enlisted men—not enlisted in your particular branch of the service, but enlisted to serve the country no matter what may come, what though we may waste our lives in the arduous endeavor. We are expected to put the utmost energy of every power that we have into the service of our fellow men, never sparing ourselves, not condescending to think of what is going to happen to ourselves, but ready, if need be, to go to the utter length of complete self sacrifice.

"As I stand and look at you today and think of those spirits that have gone from us I know that the road is clearer for the future. Those boys have shown us the way and it is easier to walk on it because they have gone before and shown us how.

"May God grant to all of us that vision of patriotic service which here in solemnity and grief and pride, is borne in on our hearts and consciences."

THREE VOLLEYS.

Three volleys fired by the marines across the consecrated dead, the final melody of taps, and the funeral services were completed. They had lasted a little less than an hour.

During the brief exercises the oppressive heat proved too much for several spectators, who fainted and had to be carried away on stretchers. One marine was among them.

For an hour after the service the caissons lay in front of the stand, where all could view them. Then they were carried into the naval barracks. Three were taken back to the Montana, which sailed for Boston late in the afternoon. Relatives claimed the three bodies of those whose home was New York and preparations were made to send the other bodies to their separate destinations.

CITY OFFICIALS QUIT MAZATLAN.

[BY A. P. NIGHT WIRE.]

ON BOARD U.S.S. CALIFORNIA, MAZATLAN (Mex.) May 9.—[Via wireless to San Diego, May 10.] Crowded with city officials and political refugees, the Federal gunboat Guerrero steamed today for Manzanillo and Salina Cruz just as the heavy guns of the Constitutionalist artillery prepared to open fire on her. The Guerrero, however, maneuvered beyond range and headed for the open.

The abandoned Federal gunboat Morelos is to be destroyed by the Constitutionalists. Three naked rebel soldiers in a canoe paddled out to the Morelos's position today and undertook to sink her.

With the rebel cordon drawing closer about Mazatlan and the final assault on the city not far distant, non-combatants have begun an exodus to Creston Island. The rebel artillery commands the entrance to the harbor and a notice of blockade has been given.

All foreign consuls here have sent a letter of thanks to the American naval officers for their efforts in obtaining a neutral zone.

A Japanese cruiser arrived here today from La Paz,

Railway Rumor.

ESPEE PROTESTS DUAL CONTROL.

Appeals to Supreme Court on Employers' Liability.

Railroad Says It Is Under the Federal Statute.

Declares California Act Does Not Apply.

[BY DIRECT WIRE—EXCLUSIVE DISPATCH.]

SAN FRANCISCO BUREAU OF THE TIMES, May 11.—In order to be certain whether, as a railroad engaged in interstate commerce, it is subject to the California workingmen's compensation act or the Federal employers' liability act of 1908, the Southern Pacific Company, through Attorney Henley C. Booth, filed a petition in the State Supreme Court for a writ of review against the California Industrial Accident Commission to have the matter of an award of $1,143.28 recently made by the commission to Catherine O. Ruth, widow of Charles B. Ruth, who, in January last, was killed in the Southern Pacific yards at Roseville while repairing a mail engine. While the petition is in the nature of a test case, it is not such as an attack on the liability law, the only claim being made that the company liability to employes is measured solely by the Federal act and that the dual control is forbidden, and, if permitted, would be void.

In the Ruth case, the Southern Pacific claims that, as over 70 per cent of the cars moving through the yards are moving to or from another State and as switch engines are indistinguishable in the handling of trains in which Ruth was employed in interstate commerce at the time of the accident, it is stated that the engine was only temporarily taken out of interstate service, and was returned to it as soon as the repairs were made. The Federal liability act is claimed to be the sole basis of recovery. The State law is unforceable and makes the company liable in cases of his negligence, which it is claimed, did not exist here. The California act gives compensation irrespective of employers' negligence and allows enforcement through the commission with a limited right of review by the higher courts.

It is claimed by the railroad company that absence of employer's negligence does not take the case out of the Federal act; that if the company is liable to an employe for unlimited damages in cases of negligence, as under the Federal act, and liable under the State act in cases of no negligence, then the chief advantage of the California act to employers is taken away, the limitation of liability in all cases. This, it is claimed, would result in inequality forbidden by the United States Constitution. The petition does not attack the California act on such grounds as special legislation and class action, it being stated that, as the law is felt to be one which falls apparently, so clearly under the Federal statutes, other points arising under the State Constitution are not insisted upon.

"The Southern Pacific is not making an attack on the general principles of the act," said Attorney Booth, "but we think the plan by which it is being administered, or the ability of the State to require compensation for industrial accidents on an insurance basis, irrespective of employers' negligence, is the claim is made that, as a railroad company is engaged in interstate commerce, the company's interstate and foreign movements are so commingled that those of its employees are rendered in part interstate commerce all of the time, and that its responsibility to them is measured solely by the Federal act. Currie enlisted in the regular army in May, 1861, and has the distinction of participating in every battle of importance during that time in which the United States was involved. He is at present engaged in enlisting a company of volunteers for service in Mexico, if the occasion arises.

HUNTER'S POINT PET DOG.

Appropriation for Improvements Will Be Contained in the Naval Bill.

[BY DIRECT WIRE—EXCLUSIVE DISPATCH.]

WASHINGTON BUREAU OF THE TIMES, May 11.—As soon as the bill for a new dry dock at Hunter's Point is formally dismissed from the House yesterday, at the Puget Sound navy yard, on receipt of orders from the Secretary of the Navy approved the verdict of the court martial which found West guilty of intoxication and scandalous conduct, West is a graduate of the Georgia, a graduate of the Academy and was one conspicuous of the most brilliant officers of the Marine Corps.

FATAL BOY LOSES LIFE.

Sheridan Is Burned to Death Trying to Assist in Effort to Save Employer's Property.

[BY A. P. DAY WIRE.]

PORTLAND (Or.) May 11.—While in a small window of a burning grocery store, after he had saved some of the property of his employer, Abe Finkelstein, 16 years, was burned to death here today. The boy's mother in Russia, to whom his fortune in the new world of a few months ago. His sister, who had been remitted weekly by the Supreme Court in behalf of the latter.

Koetters Starts Life Sentence.

[BY A. P. NIGHT WIRE.]

CHICAGO, May 11.—Still protesting his innocence, Thomas Koetters was taken to the penitentiary at Joliet today to serve a life sentence for the murder of Mrs. Anna Hahn, the Cincinnati widow, who was burned to death here with a companion in November, 1912. Koetters was arrested in San Francisco.

Democrats Endorse Bonds.

[BY A. P. NIGHT WIRE.]

WASHINGTON, May 11.—[Exclusive dispatch.] Representative Doremus of Michigan, chairman of the Democratic congressional Campaign Committee, was exonerated of the charge by the House today that he violated the publicity law in receiving campaign contributions from the Democratic Congressman, it is stated today.

Sixteen-Hour Law Held Valid.

[BY A. P. NIGHT WIRE.]

WASHINGTON, May 11.—The Supreme Court today held that the Oregon law will operate the steamship service between Long Beach and San Diego, way Company for a ferry freight viction for violation of the 10-hour service law in handling of trains to work more than ten hours.

TO ISSUE STOCK.

San Diego and Long Beach Railway Company Applies to Railroad Commission for Authority.

[BY DIRECT WIRE—EXCLUSIVE DISPATCH.]

SAN FRANCISCO BUREAU OF THE TIMES, May 11.—The San Diego & Long Beach Steamship Company has made an application with the Railroad Commission for authority to increase its stock in the sum of $250,000. The company was incorporated on March 17 of this year for the purpose of operating a ferry freight and passenger service between the two cities and will purchase or lease the steamship facilities at Long Beach and San Diego.

WEST DISMISSED.

Secretary of War Approves Verdict of Court Martial in the Case of Marine Corps Officer.

[BY A. P. NIGHT WIRE.]

SEATTLE, May 11.—Capt. Ernest West, United States Marine Corps, has been formally dismissed from the service, it was announced here yesterday, at the Puget Sound navy yard, on receipt of orders from the Secretary of the Navy approving the verdict of the court martial which found West guilty of intoxication and scandalous conduct. West is a graduate of the Georgia, a graduate of the Academy and was one conspicuous of the most brilliant officers of the Marine Corps.

FATAL BOY LOSES LIFE.

Sheridan Is Burned to Death Trying to Assist in Effort to Save Employer's Property.

[BY A. P. DAY WIRE.]

PORTLAND (Or.) May 11.—While in a small window of a burning grocery store, after he had saved some of the property of his employer, Abe Finkelstein, 16 years, was burned to death here today. The boy's mother in Russia, to whom his fortune in the new world of a few months ago. His sister, who had been remitted weekly by the Supreme Court in behalf of the latter.

Koetters Starts Life Sentence.

[BY A. P. NIGHT WIRE.]

CHICAGO, May 11.—Still protesting his innocence, Thomas Koetters was taken to the penitentiary at Joliet today to serve a life sentence for the murder of Mrs. Anna Hahn, the Cincinnati widow, who was burned to death here with a companion in November, 1912. Koetters was arrested in San Francisco.

Democrats Endorse Bonds.

[BY A. P. NIGHT WIRE.]

WASHINGTON, May 11.—[Exclusive dispatch.] Representative Doremus of Michigan, chairman of the Democratic congressional Campaign Committee, was exonerated of the charge by the House today that he violated the publicity law in receiving campaign contributions from the Democratic Congressman, it is stated today.

Sixteen-Hour Law Held Valid.

[BY A. P. NIGHT WIRE.]

WASHINGTON, May 11.—The Supreme Court today held that the Oregon law will operate the steamship service between Long Beach and San Diego, way Company for a ferry freight viction for violation of the 10-hour service law in handling of trains to work more than ten hours.

TUESDAY MORNING.

Happenings

Encampment.

GREET VETERANS OF SPANISH WAR.

Department of California Is Welcomed at Martinez.

Mayor Extends Courtesies to Visiting Delegates.

Members of Ladies' Auxiliary Attend First Session.

[BY DIRECT WIRE—EXCLUSIVE DISPATCH.]

MARTINEZ, May 11. — The encampment of the United Spanish War Veterans of the Department of California opened here this morning with more than 1000 delegates from various parts of the State in attendance, special trains began arriving at an early hour this morning, bringing before members of the order, and by the time the gavel of Department Commander L. F. Stevenson fell at 10 o'clock most of the delegates were in their seats.

Mayor J. J. McNamara, chairman of the Citizens' Committee, welcomed the veterans on behalf of the city, extending the courtesies of the occasion to the visiting delegates as guests in brief address. He was followed by Past Commander E. W. Jensen of the Pittsburgh Lee Camp No. 19, who presented an engraved gavel commemorative of the event, to Department Commander Stephenson, on behalf of the members of the order.

FIRST SESSION.

After a brief business session in which matters of preliminary routine were taken up, Past Department Commander E. A. Forester delivered the address of the day, following which the initial session adjourned until tomorrow, when the formal business of the encampment will be transacted.

Members of the Ladies' Auxiliary to the number of 200, comprising delegates from all over the State, were present at the opening session of the encampment this morning and presented an attractive addition in their dainty summer costumes and floral decorations. They will be the guests of honor Wednesday evening at a banquet in City Hall Park, at the time the delegates of the Spanish War Veterans and the Citizens' Committee will act as hosts.

PROGRAMME BY DAYS.

Tomorrow the delegates will be entertained by the Cowell Cement and Lime Company's plant on the slopes of Mount Diablo, where Manager W. H. Cowell will entertain them with a barbecue and a rodeo. They will return in the evening on a special train. Thursday's parade and pageant of the Militant Order of the Serpent will take place tomorrow evening, followed by the annual reunion of the Grand Lair of the Order at the Curry Theater.

Friday will witness the street parade in which the entire encampment will participate in full uniform. Saturday morning the bay excursion to the shores of Contra Costa County in the steamer Arrow will take place, ending at the California-Hawaiian sugar refinery at Crockett, where Manager George Rolph will entertain at luncheon to the visiting veterans. The session will close with a ball and carnival for delegates and visitors at Martinez Athletic Club Hall in the evening.

OLDEST VETERAN.

Among the prominent factors at the encampment are Allen Currie, 79 years of age, a member of Farragut Post No. 4, and N. A. Miles, Camp No. 6, the oldest Spanish War veteran in attendance. Currie enlisted in the navy in May, 1861, and has the honor of participating in every battle of importance during that time in which the United States was involved. He is at present engaged in enlisting a company of volunteers for service in Mexico, if the occasion arises.

Railway Record.

ESPEE PROTESTS DUAL CONTROL.

Appeals to Supreme Court on Employers' Liability.

Railroad Says It Is Under the Federal Statute.

Declares California Act Does Not Apply.

[BY DIRECT WIRE—EXCLUSIVE DISPATCH.]

SAN FRANCISCO BUREAU OF THE TIMES, May 11.—In order to ascertain whether, as a railroad engaged in interstate commerce, it is subject to the California workingmen's compensation act or the Federal employers' liability act of 1908, the Southern Pacific Company, through Attorney Stanley C. Booth, filed a petition in the State Supreme Court for a writ of review against the California Industrial Accident Commission in the matter of an award of $1,142.86 recently made by the commission to Catherine O. Ruth, widow of Charles Ruth, who, in January last, was killed in the Southern Pacific yards at Roseville while repairing a switch engine. While the petition is in the nature of a test case, it is not made an attack on the liability principle, the only claim being made that the company liability to employees is measured solely by the Federal act and that the dual control is forbidden, and, if permitted, would be unjust. In the Ruth case, the Southern Pacific claims that, as over 70 per cent. of the care moving through the yards is moving to or from another State, and as switch engines are indispensable in the handling of trains in yards, Ruth was employed in interstate commerce at the time of the accident. It is stated that the engine was not temporarily taken out of service, and was returned to it as soon as the repairs were made. The Federal liability act is claimed to be the basis of recovery. The act is severable and makes the employer liable in cases of his negligence, which is claimed, did not exist here. The California act gives compensation irrespective of employers' negligence, and allows enforcement through the commission with a limited right of review by the higher courts.

It is claimed by the railroad's petition that absence of employer's negligence does not take the case out of the Federal act; that if the railroad is liable to an employee for unlimited damages in cases of negligence under the Federal act, and liable under the state act in cases of non-negligence, the chief advantage of the California act to employers is taken away. Limitation of liability in all cases, it is claimed, would result in a nullity forbidden by the Federal constitution. The petition does not attack the California act on such questions as special legislation and confiscation, it being stated that, as the case is felt to be one which falls squarely, so clearly under the Federal statutes, other points arising under the State Constitution are not raised.

The Southern Pacific is making its attack on the general policy of the act, said Attorney Booth. "nor on the plan by which it is being administered, or the ability of the State to secure compensation for industrial accidents on an insurance basis, irrespective of employers' negligence. The claim is made that, as a railroad engaged in interstate commerce, the company's interstate and intrastate movements are so commingled that all its employees are employed in both interstate commerce all of the time, and that its responsibility to them is measured solely by the Federal Employers' Liability Act. I understand that the commission is as desirous of having its jurisdiction defined as the company is to ascertain whether the Federal act has taken support in the State will find support in the courts."

HUNTER'S POINT DRY DOCK.

Appropriation for Improvement Will Be Contained in the Naval Bill.

[BY DIRECT WIRE—EXCLUSIVE DISPATCH.]

WASHINGTON BUREAU OF THE TIMES, May 11.—An appropriation for a new dry dock at Hunter's Point will be contained in the navy bill, it will be reported to the Senate Naval Affairs Committee.

The appropriation provided payment of six years to the Union Iron Works not less than $50,000 annually, the total charge for the United States will be $1,000,000. This appropriation was inserted in the bill by the House. Another appropriation of $161,000 for entertaining the international fleet which will sail through the Panama Canal to the Panama-Pacific International Exposition, starting at Hampton Roads, Va., has also been inserted in the bill by the Senate Committee. The bill contains provision for two submarines to be stationed on the Pacific Coast and all the other appropriations for the Pacific coast, including Mare Island.

Encampment.

FLEET VETERANS OF SPANISH WAR.

Department of California Is Welcomed at Martinez.

Town Extends Courtesies to Visiting Delegates.

Members of Ladies' Auxiliary Attend First Session.

[SPECIAL WIRE—EXCLUSIVE DISPATCH.]

MARTINEZ, May 11. — The encampment of the United Spanish War Veterans of the Department of California opened here this morning with about 1000 delegates from various parts of the State in attendance. The business began arriving at an early hour this morning, bringing between the sessions of the order, and by the time the gavel of Department Commander L. F. Stevenson fell at 10 o'clock most of the delegates were on hand.

Mayor J. J. McNamara, chairman of the Citizens' Committee, welcomed the visitors on behalf of the city, expressing the courtesies of the occasion to the visiting delegates as guests in behalf of the citizens. He was followed by Commander E. W. Jansen of Phillips Lee Camp No. 19, who presented the departmental gavel commander of the event, to Department Commander Stephenson, on behalf of the members of the order.

FIRST SESSION.

The first business session in the form of preliminary routine reports of Past Department Commander L. F. Forester delivered the address of the day, following which the session adjourned until today, when the formal business of the encampment will be transacted.

Members of the Ladies' Auxiliary to the number of 200, comprising delegations from all over the State, attended the opening session of the encampment this morning and added much attractive addition in their handsome costumes and decorations. They will be the guests Wednesday evening at a reception in City Hall Park, at which the delegates of the Spanish War Veterans and the Citizens' Committee will act as hosts.

ENTERTAINMENT BY DAYS.

Monday the delegates will be entertained by the Atlas Portland Cement and Pacific Portland Cement Company's plant on the slopes of Mount Diablo, where Manager W. H. Crocker will entertain them with a barbecue and rodeo. They will return to Martinez in the evening on a special train. The parade and pageant of the Military Order of the Serpent will take place Tuesday evening, followed by a reception of the Grand Lair of the Order of the Carry Theater.

Wednesday will witness the street parade of the entire encampment, the veterans in full uniform. Wednesday afternoon the bay excursion on the steamer of Contra Costa Transportation Company's steamer Arrow will take the veterans from the California-Hawaiian Sugar Refinery at Crockett. Mayor John Georgs Rolph will speak to the visiting veterans. The session will close with a grand ball and carnival for delegates and visitors at Hardings Athletic Club on the evening.

OLDEST VETERAN.

Among the prominent factors at the encampment are Allen Currie, 79 years old, a member of Farragut Post, G. A. R. Miles, Camp No. 1, Spanish War veteran at 80. Currie enlisted in the Army in May, 1861, and has the honor of participating in every campaign in which the United States was involved. He is at present engaged in enlisting a company for service in Mexico, should occasion arise.

CALIFORNIANS TO PAY TOLLS.

First Cargo of Goods Booked for Shipment Through the Canal.

[BY A. P. NIGHT WIRE.]

SAN FRANCISCO, May 11.—The steamship Isthmian of the American-Hawaiian line sailed from port today with what probably is the first cargo of California goods to be booked for the Atlantic via the Panama Canal. The Isthmian was ordered to proceed to Panama direct, with the expectation of being permitted to steam through the big ditch.

GIVES HIMSELF UP.

Man Declaring He Is an Angeleno Admits He Is Wanted in This City for Forgery.

[BY DIRECT WIRE—EXCLUSIVE DISPATCH.]

SAN FRANCISCO BUREAU OF THE TIMES, May 11.—Representing himself to be Robert Mills, formerly vice-president of the Los Angeles Underwriting Agency and that he was wanted in the southern city for forgery, a man gave himself up to the Berkeley police last night and was locked up.

Mills walked into the police station and stated that last December he had forged the company's name to a check. He said that the Los Angeles police were searching for him. He refused, however, to give any further information regarding himself or his self-acknowledged crime. The Berkeley police immediately notified the Los Angeles authorities.

Robert E. Mills is wanted in this city for alleged embezzlement perpetrated against the Los Angeles Underwriters' Agency, for which he was one of the chief solicitors. The warrant is sworn out by E. G. Brazier, president. The amount involved is about $600.

He is also wanted for forging the name of Thomas C. Scott, local agent for the First National Insurance Company of Washington, D. C. This check is for $81.85.

TO CERTIFY RESERVE BANKS.

First National of San Francisco Chosen as the Representative of System in California.

[BY DIRECT WIRE—EXCLUSIVE DISPATCH.]

WASHINGTON BUREAU OF THE TIMES, May 11.—In accordance with section 4 of the Federal reserve act, the Reserve Bank Organization Committee today designated banks throughout the country to execute the organization certificate of the several Federal reserve banks.

For district No. 12, the Federal reserve bank of San Francisco, the following banks are designated.

California — First National Bank, San Francisco.

Oregon—First National Bank, Portland.

Utah—Deseret National Bank, Salt Lake City.

Washington — National Bank of Commerce, Seattle.

Arizona—Phoenix National Bank, Phoenix.

BECKER WITNESSES HEARD.

Testimony Against New York ex-Police Lieutenant Largely Repetition of That at First Trial.

[BY A. P. NIGHT WIRE.]

NEW YORK, May 11.—The first witness in the second trial of Charles Becker for the murder of Herman Rosenthal were heard this afternoon after the completion of the jury at the morning session.

Dist.-Atty. Whitman in his preliminary address told how the gambler was killed, named the gunmen who did it, and accused Becker of being the "brains" behind the murder conspiracy.

Five witnesses for the prosecution gave testimony which was largely a repetition of that given at the first trial.

Jurors No. 11 and 12, selected early in the forenoon session, were Frederick A. Sprock, 35 years of age, a book-keeper, and Frederick C. Barrett, 54 years old, a consulting engineer.

UNION LABOR SETBACK.

State Civil Service Commission Decides No Official Recognition Will Be Granted Agitators.

[BY DIRECT WIRE—EXCLUSIVE DISPATCH.]

SACRAMENTO, May 11.—Skilled laborers in State institutions of California have been awarded the union scale of wages in their respective crafts, less 10 per cent. for continuity of service and deductions of $25 for board and lodging, according to an announcement made today by the State Board of Control. The new scale became effective May 1, following the request of labor-union leaders.

Recognition of union labor in supplying employees for the government of California will not be made officially by the State Civil Service Commission, as requested by several labor unions recently. The commission takes the position that the civil service law prohibits it from requiring a union card as a prerequisite for State employment.

ODD FELLOWS AND REBEKAHS.

California Grand Lodge Will Convene Today for Annual Convention at Santa Cruz.

[BY A. P. NIGHT WIRE.]

SANTA CRUZ, May 11.—Sixteen hundred members of the Order of Odd Fellows and Daughters of Rebekah are in Santa Cruz tonight. The California Grand Lodge of the Odd Fellows will convene early tomorrow, while the Rebekah assembly, represented by more than 600 delegates, also will begin its session.

Mayor T. W. Drullard welcomed the visitors tonight. Grand Master Thomas Selvage responded for the Odd Fellows and Mrs. Jennie F. Bennett, president of the Rebekah assembly, for the women.

A Rare Opportunity

to visit Los Angeles without paying railroad fare. See announcement on page 20, Part III, of today's Times.

Free Transportation

for out-of-town shoppers. See announcement on Page 20, Part III, of today's Times.

Convention.

STEADY GROWTH OF UNITARIANS.

Pacific Coast Conference Meets at Portland.

Thirty Churches Represented by Their Delegates.

Twelve New Societies in the Past Six Years.

[BY DIRECT WIRE—EXCLUSIVE DISPATCH.]

PORTLAND (Or.) May 11.—The Unitarian Church was represented by thirty churches in the twenty-ninth annual session of the Pacific Coast conference, which convened today in the Church of Our Father, with thirty-three accredited delegates present and a number of the laity in attendance.

The principal business transacted at the forenoon session was organization and the report of Field Secretary, the Rev. Earl M. Wilbur of Berkeley, Cal., who, in summarizing conditions for the last six years and prospects of growth, declared there has been an increase of 50 per cent. in the number of churches constructed on the Coast during the last six years. There are now thirty churches, he said, an increase of ten since 1907.

He said in part:

"In September, 1908, when I took this office, we had on the Pacific Coast the following organized societies beginning at the North: Spokane, Bellingham, Everett, Seattle, Hood River, Portland, Salem, Eureka, Santa Rosa, Woodland, Fresno, Berkeley, Oakland, Alameda, San Francisco, Palo Alto, San Jose, Santa Cruz, Santa Barbara, Los Angeles, Pomona, Redlands, Santa Ana, San Diego. Twenty-four in all. Of these, Everett, Eureka and Fresno were in a condition of suspended animation and liable, if long neglected, to disband. The first step taken was to restore to healthy activity the three dormant societies and this was accomplished before twenty months had passed, by the energetic labors of the efficient field agent, the Rev. John A. Cruzan, since called to his reward. At the same time development of new fields has proceeded steadily; so that today our roll of organized and active societies stands increased by the following: Vancouver, Victoria, Lynden, Seattle (University,) Tacoma, Eugene, Sacramento, Stockton, Hanford, Visalia, Long Beach and Hemet.

"I have named twelve new societies on this Coast as the fruit of the past six years. It will be easy to remember that this is an increase of precisely 50 per cent.

"In material property our cause has also prospered greatly. Lots have been acquired within this time for the societies at Vancouver, Victoria, Everett, Seattle (University,) Eugene, Eureka, Sacramento, Hanford, Visalia, and Long Beach; and church buildings have been erected at Vancouver, Victoria, Bellingham, Eugene, Eureka, Woodland, Fresno and San Diego; and plans are already drawn for churches at Sacramento and Hanford, a gain of ten lots, and of ten new buildings before the six years shall have fully expired. Parish-houses have also been erected at Santa Cruz, Berkeley and Woodland, and one is under way at Palo Alto; while the churches at Eureka and Fresno have full parish-house accommodations under the same roof with their new buildings."

At the session this afternoon the conference listened to a paper, "Is there more than one social problem for the church?" delivered by the Rev. Marshall Dawson of Tacoma. Discussion was opened by the Rev. A. H. Sargent of North Bend, Or.

The devotional service was led this morning by the Rev. N. A. Baker of Alameda, Cal., and the forenoon session was presided over by Dr. Arthur N. Smith of Berkeley, Cal., president of the conference.

FATAL CAMP QUARREL.

NEGRO TROOPER KILLED.

[BY A. P. NIGHT WIRE.]

YUMA (Ariz.) May 11.—Jesse Britton and Thomas R. Alexander, negro members of Troop C, Tenth United States cavalry, quarreled at their camp near here today with the result that Alexander died two hours later from a gunshot wound in the back, while Britton was placed in the county jail.

Most Skin Trouble Readily Overcome

The Active Principle of a Famous Remedy Works Wonders.

Many people have marveled the way S. S. S. overcomes skin troubles. The explanation is the fact that S. S. S. works in the blood and the blood is really a most intricate and extraordinary mass of arteries and veins.

When you come to realize that the skin and the flesh beneath are composed of a network of tiny blood vessels you solve the mystery.

There are wonderful medicinal properties in S. S. S. that follow the course of the blood streams just as naturally as the most nourishing food elements.

It is really a remarkable remedy. It contains one ingredient, the active purpose of which is to stimulate the tissues to the healthy selection of its own essential nutriment. And the medicinal elements of this matchless blood purifier are just as essential to well-balanced health as the nutritious elements of the meats, grains, fats and sugars of our daily food.

Not one drop of minerals or drugs is used in its preparation. Ask for S. S. S. and just insist upon having it. And if you desire skillful advice and counsel upon any matter concerning the blood and skin, write to the Medical Department, The Swift Specific Co., 529 Swift Bldg., Atlanta, Ga.

Do not allow some zealous clerk's eloquence over something "just as good" as S. S. S. to fool you with the same old mineral drugs. Beware of all substitutes. Insist upon S. S. S.

Wisconsin Tornado.

(Continued From First Page.)

Dane county almshouse was destroyed, four others, names unknown, being hurt.

WILLIAM PAST, of Westport, a farmer, killed in a barn by electricity, when seeking shelter from the hail.

HARVEY STOMBJOM, Stoughton, hit in the head with a flying timber.

The injured:

Stoughton—High School pupils bruised in panic when cement block was hurled through roof, five farmers injured.

McFarland—District school struck by lightning, five children overcome by fright and electric shock.

Oregon—Three hurt by flying limbs torn from trees.

The financial losses are confined chiefly to farm houses. In Dane county alone fifty barns were blown down with an average loss of $2000.

In the neighborhood of Stoughton many tobacco warehouses were wrecked, with a total loss of over $200,000. The tobacco crop in the neighborhood of Stoughton is probably ruined, the damage being now incalculable.

At Racine a panic in a parochial school caused many injuries to pupils.

Telegraph and telephone wires to the entire section affected are down.

DAMAGE IN IOWA BY THE TORNADO.

[BY A. P. NIGHT WIRE.]

SPENCER (Iowa) May 11.—A small tornado passed north and northeast of this town about 5 p.m. tonight. Barns and other outbuildings on many farms were wrecked and windmills blown down. Trains coming from both Spirit Lake and Estherville had to stop repeatedly to remove debris and snow fences from the track. No fatalities have been reported.

North of Dickens, in Clay county, heavy damage was done to farm property.

LAKE MICHIGAN RISES SUDDENLY.

[BY A. P. NIGHT WIRE.]

CHICAGO, May 11.—A storm which passed over Western Illinois and Eastern Iowa early today caused considerable damage to property in a number of towns. In Davenport, Iowa, roofs were blown off several residences. Huge hail stones fell in many places. There were no casualties.

A sudden raising of the waters of Lake Michigan resembling a tidal wave wrecked numerous small boats on the lake shore today and damaged buildings along the water front. The wave was between five and six feet in height.

ANGELENO DOCTOR'S BIG FEE.

W. J. Galbraith of This City Receives Ten Thousand Dollars from Millionaire of Nebraska.

[BY DIRECT WIRE—EXCLUSIVE DISPATCH.]

CHADRON (Neb.) May 11.—A $10,000 fee was yesterday handed Dr. W. J. Galbraith of Los Angeles when he completed an operation on a little girl here in Chadron. Dr. Galbraith made a special trip from Los Angeles to Chadron in order to perform the operation. The doctor formerly lived in Omaha and among his friends was C. F. Coffee, a Nebraska millionaire, who lived in Chadron. Recently, when it was found necessary to operate upon Coffee's daughter, Galbraith was telegraphed and he came immediately, performed the operation successfully and was handed a check for $10,000 before he presented a bill.

REFUSES TO KILL HIMSELF.

Chicago Prisoner Thinks Better of Expressed Desire When Handed Revolver by Prosecuting Attorney.

[BY A. P. NIGHT WIRE.]

CHICAGO, May 11.—A prisoner in the Municipal Court today was cured of a desire to commit suicide when the prosecuting attorney put a loaded revolver in his hand and told him to go into the anteroom and carry out his threat.

"You say you wish to die," said James C. Dooley, assistant State attorney, to William Brezinski, on trial for shooting his wife Saturday. "Then take this revolver. Go into that empty room and kill yourself. No one will prevent you."

Brezinski took the weapon in a surprised manner, weighed it a moment, and then laid it on the bar before Judge Scully.

"I've decided now that I will live and make a man of myself," he said.

He was sentenced to pay a fine of $500 and serve a year in the House of Correction.

SLIGHT SHOCKS IN SICILY.

Authorities Continue to Relieve Distress of Thousands Who Lost Their Homes by Earthquake.

[BY ATLANTIC CABLE AND A. P.]

CATANIA (Italy) May 11.—Several slight earthquake shocks were registered today, but no further damage was reported. Army, navy and civilian authorities continued their efforts to relieve the distress of the thousands of Sicilians who lost their homes in the quake, which destroyed a dozen villages last week.

Official returns of the dead, give the number at about 200, but it is believed many more are still buried in the debris.

Murderer Siler Escapes.

[BY A. P. NIGHT WIRE.]

MOUNTAIN HOME (Ark.) May 11.—William Siler, convicted last week and sentenced to twenty-one years' imprisonment for the murder of his sister-in-law, Mrs. McFadden Siler, formerly of Junction City, Kan., escaped today. Bloodhounds are in pursuit.

Sale of $5.00 Norfolks $2.95

Just the Thing for School Girls

Double American Trading Checks With Cash Purchases

Hale's Cash Store 341-343-345 S. BROADWAY

May Manton's Patterns, 10c Each.

Excellent, too, for the beach and outing wear. Norfolk jackets in navy blue, red and shepherd checks. A few box coats also included. All sizes from 14 years up to and including 38 bust measure for women. Coats formerly marked $5.00. Special—$2.95.

$17.50 Satin Coats for $12.50

Handsome coats of black Skinner's satin, lined with white and black. Remarkably good-looking coats in three-quarter length, strictly up-to-date. $17.50 values—$12.50.

Short Moire Jackets for.... $8.95

Like the Illustration.

Smart little black moire jackets to wear with separate skirts and dresses. A May Carnival feature at $8.95.

$4.00 Hat Shapes on Sale 69c

All colors and every desirable shape of the season. Hemps with straight brims, and others with high rolled brims, also bandeau effects. Some have crowns and facings of silk. Actual $4.00 shapes for 69c.

$3.95 Panamas $1.95

Some of the new English Panamas, and others with telescope crowns. Small and medium sizes with straight or drooping brims. Regular $3.95 Panamas, Carnival price —$1.95.

Los Angeles Branch OF

Bank of Italy

Savings *Commercial*

Fifth and Hill Streets

MAIN OFFICE SAN FRANCISCO

This Bank offers to all depositors a service which cannot be excelled on the Coast. Whether in the Savings Department or in the Commercial Department; whether in the matter of difficult collections or in the requirements of foreign exchange, you will find this big institution fully capable of serving you to the best possible advantage.

A glance at the following list of our officers and directors will convince you that here is a bank directed by wholly successful business men.

LOCAL OFFICERS

R. T. Harris, Mgr. *J. W. Kays, Asst. Mgr.*
Irving H. Metzler, Asst. Mgr. *J. C. Lipman, Asst. Cashier*

DIRECTORS

L. SCATENA, President.

JAS. J. FAGAN,
Vice-President the Crocker National Bank, San Francisco.

ADOLF LEVY,
President A. Levy & J. Zentner Co., San Francisco and Oakland.

JAMES FUGAZI,
Agenzia Fugazi, Pacific Coast Agency Compagnie Generale Transatlantique (French Steamship Line.)

A. P. GIANNINI, Vice-President.

NILES PEASE,
President Niles Pease Investment Co., Los Angeles.

DR. G. E. GAGLIERI,
Physician and Surgeon, San Francisco.

SECONDO GUASTI,
President Italian Vineyard Co., Los Angeles and Guasti.

GIOVANNI FERRO,
Schiappapietra Estate, Ventura; G. Ferro & Co., Ventura, Los Angeles and New York.

GEO. J. GIANNINI,
President L. Scatena & Co., San Francisco and Oakland.

JAMES C. KAYS,
Capitalist, Los Angeles.

J. WISEMAN MACDONALD,
Attorney-at-Law, Los Angeles.

P. C. HALE,
J. M. Hale Co., Los Angeles.
Hale Bros., Inc., San Francisco.
Hale Bros., Inc., Oakland.
Hale Bros., Inc., Sacramento.
Hale Bros., Inc., Stockton.
O. A. Hale & Co., San Jose.

DR. A. H. GIANNINI, Vice-President.

JOHN LAGOMARSINO,
Merchant and Banker, Ventura and Santa Barbara Counties.

DR. L. D. BACIGALUPI,
Physician and Surgeon, San Francisco.

J. H. SKINNER Vice-President.

C. F. GRONDONA,
Real Estate, San Francisco.

N. A. PELLERANO,
Fischer & Pellerano, Druggists, San Jose.

SAM B. FUGAZI,
Agenzia Fugazi Pacific Coast Agency Compagnie Generale Transatlantique (French Steamship Line.)

P. J. DREHER,
Vice-President California Fruit Growers Exchange, Los Angeles; Secretary and Manager San Antonio Fruit Exchange, Pomona; Vice-President Fruit Growers' Supply Co., Los Angeles.

BANK OF ITALY
FIFTH AND HILL STREETS

Capital, $1,250,000.00.
Surplus and Undivided Profits, $330,000.00
Resources Nearly $16,000,000.00

Classified Liners.

Times Classified rates: The rate for inserting Want ads in the Daily Times is 1c per word each insertion; in the Sunday issue, 1½c per word each insertion; minimum charge, 15c. Count the following classifications, the rate for which is 2c per word daily, 2½c per word Sunday; minimum charge, 20c daily, 25c Sunday: Personal Mentions, "Personals, Special Notices," "Church Notices," "Miscellaneous," "Wants and Offers," "Money to Loan, Salary and Chattels," "Propositions," "Medical," "Detectives," "Sanatoriums," and "Baths and Massage."

The Times reserves the right to classify all advertisements under appropriate headings.

Minimum space for classified advertisements ordered for more than one insertion, 14 words.

Sunday real estate advertisements, to be classified properly, must be in The Times office before 8 o'clock Saturday night. Other classified "Want-Ads" to Let," must be received over the counter or by telephone until 11 p.m., Saturday. Ads. received after these hours for each division will be inserted under heading "Too Late to Classify." Rate, 1½ cents per word.

The Sunday circulation of The Times exceeds 82,000 copies, and most liberal rates are regularly printed in its columns than in the five other Los Angeles newspapers combined.

Telephone your want advertisements. Ring up The Times, Main 8200, Home 10801, any time day or night, and secure prompt and careful attention.

The Times cannot guarantee accuracy or assume responsibility for error or any kind occurring in telephone advertisements.

The Times will not be responsible for more than one incorrect insertion of any advertisement ordered for more than one time.

Advertisers should retain receipts given by The Times in payment for "Want-Ads," as no mistakes can be rectified without them.

The Times will not accept phony or verbal orders to discontinue or change "till forbid" advertisements.

The Times constantly endeavors to be worthy the full patronage of its advertisers, and it will appreciate complaints of, and make a proper adjustment for, any material error it may make in printed advertisements.

"Be quick to kick if things seem wrong, But kick to us, and make it strong."

INSTANT SERVICE FOR TIMES PATRONS.

For the convenience of persons who may desire to reply to classified advertisements printed in The Times, there is now an option to this effect, and save time and other advertisements inserted, same better given, we have placed at various downtown buildings for the purpose mentioned. Collections will be made from these boxes every hour.

Each piece of advertising copy must contain the name and address of the advertiser, proper if inquiries or anything similar is made, it is desired that the announcement be printed.

The boxes are located as follows:

BROADWAY CENTRAL BLDG., 424 S. BROADWAY. (Lobby near elevator.)

BRYSON BLDG., 345 S. SPRING ST. (Near elevator, in lobby.)

DEMILLER BLDG., 420 S. BROADWAY. (Near elevator, in lobby.)

COLUMBIA TRUST BLDG., 313 W. THIRD ST. (Lobby near elevator.)

DELTA BLDG., 426 S. SPRING ST. (Lobby near elevator.)

GARLAND BLDG., 740 S. BROADWAY. (Near elevator, in lobby.)

GERMAIN BLDG., 224 S. SPRING ST. (Lobby near elevator.)

GROSSE BLDG., SIXTH AND SPRING STS. (Near elevator, in lobby.)

HIGGINS BLDG., SECOND AND MAIN STS. (In lobby near elevator.)

H. W. HELLMAN BLDG., FOURTH AND SPRING. (Near elevator, Fourth-street lobby.)

I. W. HELLMAN BLDG., 411 S. MAIN ST. (Next to U. S. Mail Box.)

I. W. HELLMAN BLDG., 124 W. FOURTH ST. (Next to U. S. Mail Box.)

HERRMAN BLDG., FOURTH AND SPRING STS. (Lobby near elevator.)

L. A. I. BLDG., 727 S. BROADWAY. (Lobby rear of elevator.)

LANKERSHIM BLDG., 126 W. THIRD ST. (Lobby opposite elevator.)

LAUGHLIN BLDG., 315 S. BROADWAY. (Near U. S. Mail Box.)

MASON BLDG., FOURTH AND BROADWAY. (In lobby.)

MERCHANTS TRUST BLDG., 207 S. BROADWAY. (Beneath U. S. Mail Box.)

O. T. JOHNSON BLDG., FOURTH AND BROADWAY. (Near elevator, in lobby.)

PACIFIC ELECTRIC BLDG., 600-12 S. MAIN ST. (Lobby near elevator.)

SAN FERNANDO BLDG., 406 S. MAIN ST. (Lobby opposite elevator.)

The location of additional boxes will be published as they are installed.

DEFEATING CONTEMPORARIES PLEASE COPY, AS USUAL.

SPECIAL NOTICES—

REDIPHONE—WE HAVE ON HAND A FEW OF those handy telephone attachments, which are being distributed in connection with coupon books, valued at 15 cents each, which are given away as premiums to classified advertising in THE TIMES. Those having coupon books may secure one free. Phone Main 8200 or Home 10801, and a representative will call and attach the "REDIPHONE," collecting at the same time for the coupons delivered. One "REDIPHONE" only will be delivered to each purchaser.

CLASSIFIED ADVERTISEMENTS

Of the real estate section of Sunday's Times will be printed under the heading of "Too Late to Classify" if not received before 8 p.m., Saturday.

PROMPT SERVICE BY EXPERIENCED RESIDENCE cleaners, along any line, let us do your cleaning, first-class. Phone 72063; WEST 308.

WORKING GIRLS! A COMPETENT DRESSMAKER will make your gowns from $2.50 up. Call WEST 1402.

CESSPOOLS CLEANED IN ONE OR TWO HOURS by the LOS ANGELES SANITARY CO. Phones 60146 or Wilshire 868.

FOR QUICK ACTION, DROP ANSWERS TO "Want-Ads" in The Times letter boxes in downtown office buildings. The locations of the boxes are printed in the first column of The Times "Liner" section.

FLORISTS AND NURSERIES—

PULVERIZED SHEEP FERTILIZER FOR LAWNS and flowers. GEORGE SCHORNICK, 118 North Main. Sevile 1905, 61586.

Big FINE 2-YEAR-OLD VALENCIAS, VALUED $40 hundred. W. N. HANNA, Tel. 411, Glendora, Cal.

PERSONAL—Business.

PERSONAL — DIVINE HEALER, THE WORLD-RENOWNED Gali Sargent, heals all diseases by laying on of hands." See I Cor., Chap. 12. Come and have your case diagnosed FREE; no medicine. Cases of long standing that have failed to get relief especially solicited. CALIFORNIA HOTEL, room 415, 437 Broadway. Hours, 9 to 5. Though disbelieving and doubting, come and be actually cured by Divine Healing. Prejudice CANNOT help you, and if physicians have failed, let me try.

PERSONAL—

HENLEY,
THE SUCCESSFUL PSYCHIC,

Before you go into anything of importance or undertake anything serious, or before you make any changes, you should consult the right mind of twenties.

317 W. THIRD ST., near Hill.

PERSONAL—WANTED—NEAT LADY CANVASSERS for "Masculinato" face cream, hair tonic, tooth powder, face powder, rouge, "Quick Step," corn cure, 100 per cent. profit. MAESTODISTO CO., 934 South Broadway, Los Angeles, Cal.

PERSONAL—MAKE MOVING PICTURES. A GOOD investment. Join the OCCIDENTAL FILM MANUFACTURING CO. See Secretary, 1536 Washington bldg.

PERSONAL—YOUNG COUPLE GOING ON HIKING trip East would like to make acquaintance of couple or more similarly inclined. DE LONG, 112 Carr st. Broadway 3022.

PERSONAL—J. A. HILL, FORMERLY OF LAS MOchas, State of Sinaloa, Mexico, please send address to GEO. McGILLIVRAY, Water Co., No. 1, Imperial, Cal.

PERSONAL—CLASSIFIED ADVERTISING PATRONS of The Times are requested to submit copy for advertisements in the morning hours as early as possible.

PERSONAL—DANCING CLASS FOR BEGINNERS IN modern ballroom dances; by lady at her own dance starting Monday evening, May 18. Phone WILSHIRE 4206.

PERSONAL — EDWARD EARLE MEETING, Wednesday night, 8 o'clock, 1325 S. Flower. Independent state writing, reads daily. Special dollar readings this week.

PERSONAL — ELECTROLYSIS BY EXPERT, POSItively no marks left. Appointments, 77402. MADAME HUMPHREYS.

PERSONAL—AM WILLING TO TAKE UP THE proposition once offered by one of the City Instructors. C. Address EASTERNER, T, box 200, TIMES OFFICE.

PERSONAL—MR. LEVEY, WHO STARTED A school for motion picture acting on South Figueroa street will hear news of importance. Address W, box 212, TIMES OFFICE.

PERSONAL—MUST HEAR FROM STANDLEY & Chester, real estate, soon formerly in the American Bank Bldg. Deal pending in in excess. Address W, box 175, TIMES OFFICE.

PERSONAL—MME. JOSEPH OF CHICAGO, PALMist, 327 South Broadway, rooms 506-512. E. 15TH ST. Take Griffith ave. car.

PERSONAL—ELECTRIC VACUUM CLEANER FOR rent, $1 daily; free delivery. SOUTH 5850, HOME 28191.

PERSONAL—L. J. F., YOUR FATHER DIED IN Nebraska. Write to mama.

PERSONAL—REDUCING, DEVELOPING BY EXERcise. Fascinating Grecian method. Yogi breathing. 7162.

PERSONAL — MME. ORA, PALMIST, PSYCHIC, best 50c reading in city. 2084½ S. SPRING.

PERSONAL—

For quick action, drop answers to Times "Liners" in Times letter boxes in downtown office buildings. The locations of the boxes are printed in the first column of The Times "Liner" section.

PERSONAL—

TRUSTWORTHY YOUNG MARRIED man, good character and pleasing personality, who understands the care of riding horses and other stock, to act as escort and give instruction to children and young ladies in private family at Montecito for the summer months. Furnished home and good salary. MRS. PATTEN'S EMPLOYMENT OFFICE, 218 S. Broadway.

WANTED—Help, Male.

Space is not given under this heading to advertisements soliciting business patronage.

WANTED—LIVE AGENTS.
FOR A LIVE PROPOSITION THAT WILL SELL WHILE OTHERS STAND STILL. WE ARE PLACING ON THE MARKET A NEW HALF-ACRE ADDITION TO HARBOR INDUSTRIAL CITY. LOW PRICE, THREE LOTS FOR PRICE OF ONE, VERY EASY TERMS; LARGE ADVERTISING CAMPAIGN; SPECIAL TRAIN EXCURSIONS. EXPERIENCE NOT NECESSARY IF YOU HAVE THE NACK. WE WILL INSTRUCT YOU AND ASSIST IN CLOSING SALES. YOU SHOULD MAKE FROM $300 TO $500 PER MONTH THIS SUMMER. CONNECT YOURSELF WITH A RELIABLE FIRM, WHERE YOU WILL GET A SQUARE DEAL. APPLY IMMEDIATELY. AS OUR SALES FORCE IS NEARLY COMPLETED. APPLY 10 TO 12.
ROY C. HOWELLS, SALES MANAGER,
W. J. HOLLINGSWORTH & CO.,
220 W. SIXTH ST.

WANTED — TRUSTWORTHY YOUNG MARRIED man, good character and pleasing personality, who understands the care of riding horses and other stock, to act as escort and give instruction to children and young ladies in private family at Montecito for the summer months. Furnished home and good salary. MRS. PATTEN'S EMPLOYMENT OFFICE, 218 S. Broadway.

WANTED—YOUR WORK PAYS EXPENSES WHILE learning trade of automobiles, electricity, plumbing, bricklaying. Actual garage work and contract jobs; the trade the money. Two years. These trades pay $5 daily and work easily obtained. Catalogue free. UNITED TRADE SCHOOL CONTRACTING CO., 234 Alise st. (Local headquarters one block north of Postoffice. See ads. in "Learn Trades" column.

WANTED—HUMMEL BROS. & CO.,
Employment Agents,
Largest and Best Equipped Office on the Coast.
Main 8484—Home 10708.
Private Exchange connecting all departments.
116-118 EAST SECOND STREET.
23 Years' Reliable Service.

WANTED — EXPERIENCED MANAGER FOR GENeral merchandise store, Arizona; must be an Al man and reference required. Address, stating salary, F. THE TIMES OFFICE.

WANTED—MEN AND BOYS TO LEARN A GOOD-paying trade, automobile driving, repairing, electricity, machinist, surveying; we teach what others have failed, because of better facilities; see our ad's. under "Learn a Trade" and "Instruction" courses. NATIONAL SCHOOL, 2110 W. Seventh st.

WANTED—LIVE MAN TO SHOW PROPERTY; PREfer one experienced in commercial; real; $1500 to $2000 per month. Good chance for a sober, steady man to become permanently identified with a large company. Call at once, 207 W. FIRST. HELLMAN BLDG., corner Spring and Fourth.

WANTED—RAILWAY MAIL CLERKS FOR CALIfornia; examinations soon; candidates prepare by coaching for coming examination. For success see MISS WILSON, 602 Citizens Nat'l Bank Bldg. See ads.

WANTED—EMPLOYERS TO KNOW THAT THE National Association of Stationary Engineers, No. 2, furnishes competent engineers free of charge to either party. Write or phone R. C. PARKER, Secretary, engine room Angeles Hospital, South 835; 10918.

WANTED—GOOD POSITION OPEN IN EXCHANGE department for live man with automobile, capable of earning $60.00 a year. See Mr. Sayre or Mr. de Forest, Exchange Dept.
THOMAS D. CAMPBELL & COMPANY,
Phone: 60078, 206 Douglas Bldg. Main 8908.

WANTED—EXPERT BOOK-KEEPER FOR GROCERY business in Imperial Valley; must furnish city references and bond; prefer Spanish-speaking man, not over 35 years old; one who likes the desert to any city. 700 H. W. HELLMAN BLDG., from 6 to 7 p.m.

WANTED—WE HAVE A GOOD PROPOSITION TO offer an A-1 laundry driver; must be a live wire and have best of references; no one who has these qualifications, apply in person. No phone applicants considered. HOLLYWOOD LAUNDRY, Cahuenga and Sunset.

WANTED—A FEW BRIGHT YOUNG MEN TO COACH for railway mail clerks; this State beginning salary $75 month; promotion to $1600; many appointments being made. (See "Instruction" ad.) See MR. HOLT TODAY, 620 Security Bldg.

WANTED — EXPERIENCED LEDGER MAN, SPENcerian penman required, $65; STENOGRAPHER, $15 week; EXPERIENCED BANK CLERKS, PACIFIC AUDIT AND SYSTEM CO., 606 Pac Bldg., Third and Hill sts.

WANTED—TWO FIRST-CLASS RELIABLE CARroosters for rough and finish; one capable of taking charge. Call between 11 and 12, GROSSE BLDG., 422.

WANTED — REGISTERED DENTIST TO TAKE charge of good local practice; full office equipment. Address M, box 422, TIMES BRANCH OFFICE.

WANTED—ACREAGE SALESMEN FOR A HIGHLY restricted, improved acre tract; 10 acres furnished; must have automobile. See FLAGEL, 522 Consolidated Realty Bldg.; 8:30 to 10.

WANTED—SEVERAL MEN UNDER 30 TO FIT FOR responsible clerks or letter carriers; salary $800 per year; promotion; permanency. See MR. HOFF, 629 Security Bldg. (See "Instruction" ad.)

WANTED—SALESMAN FOR AMERICA'S LARGEST custom shirtmakers, also underwear and hosiery. Mills to wearer direct. Call forenoon. STRADART MILLS AGENCY, 315 Gerwain Bldg. Experienced preferred.

WANTED—STOCK SALESMEN. OUR MEN ARE making good selling stock for the Occidental Film Manufacturing Company. Liberal commission. See SECRETARY, 1536 Washington Bldg.

WANTED—SEVERAL MEN TO IMMEDIATELY study for U. S. POSTOFFICE CARRIERS and CLERKS for LOS ANGELES. For success see MISS WILSON, 602 Citizens Nat. Bank Bldg. See ads.

WANTED — 2 BOOK SALESMEN CAPABLE OF earning over $25 per week; position to call on established trade. Apply 10-11 a.m., F. F. COLLIER & SON, 432 Wilcox Bldg., second and Spring.

WANTED—STENOGRAPHER AND TIME-KEEPER for logging; $100 per month; willing to assist chore and live near-by town; $60; permanent. BOX 95, Huntington Park.

WANTED — WE FURNISH ALL KINDS OF HELP to hotels, restaurants and apartments. See us for work. HARKNESS & HUNTER'S AGENCY, 224 S. Spring, room 310.

WANTED—JEWELER, GOOD ALL-ROUND MAN; please state wages expected and experience in letter. Address VW, box 322, TIMES BRANCH OFFICE.

WANTED—ELECTRICIANS TO FIGURE ON WIRING of flat building. Call at once, J. M. CLOSE, 5070 Sunset blvd., corner of Normandie ave.

WANTED—DELIVERY BOY; MUST HAVE WHEEL, know the city and give references. Address T, box 200, TIMES OFFICE.

WANTED—AUTOMOBILE PAINTER AND HELPER at once. DIAMOND AUTO WORKS, 1242 S. Flower.

WANTED—FIRST-CLASS CYLINDER AND PLATEN pressman; permanent position to right man. POMONA PROGRESS, Pomona, Cal.

WANTED—GOOD ALL-AROUND SASH AND DOOR man; one who will be able to take charge of work. Apply 2416 McPHERSON.

WANTED—LIVE MAN, EXPERIENCED IN HOUSEto-house soliciting; new article, just being introduced. Call at 330 E. THIRD.

WANTED—AUTOMOBILE BODY BUILDER. APPLY KIMBALL AUTO AND BODY WORKS, 115 E. Tenth.

WANTED—YOUNG MAN IN WHOLESALE PRODUCE house as assistant bill clerk. LOEB, FLEISHMAN & CO., 210 Central ave.

WANTED—PAINTER WITH LADDERS FOR OUTside job, good worker. 961 W. 32ND ST. University car (Marcos.)

WANTED — 5 LIVE LABORERS ON BUILDING work; wages $2 per day. Apply 7 a.m. corner INDUSTRIAL and STATE STS., Boyle Heights.

WANTED—HOUSEMAN, $50 PER MONTH, HOTEL RECORD, Employment Agents, 222 O. T. Johnson Bldg.

WANTED—BOY TO WORK IN TAILOR SHOP AND learning cleaning and pressing; low wages while learning. Apply 208 W. 11TH.

WANTED—YOUNG MAN, PAINTER AND TINTER, $3.50 per day. Phone CONTRACTING PAINTER, Vermont 572.

WANTED — BARBER, MUST BE GOOD MAN. Guarantee. Steady job. GRAYSON, 225 W. Second st.

WANTED — ONE EXPERIENCED TOOL AND DIE maker. HOTPOINT ELECTRIC HEATING CO., Ontario, Cal.

WANTED—PIANO SALESMAN; EXCELLENT PROPosition for good outside man. PRICE & CRAWford, 822 Broadway.

WANTED—RUG WEAVERS, CALAMYRNA RUG WORKS, 652 Santa Fe ave.

WANTED — BOY WITH WHEEL; GOOD SALARY. VANCE DRUG CO., Fourth and Broadway.

WANTED — BOY WITH WHEEL. APPLY 513 W. FIFTH.

WANTED — AN EXPERIENCED STOCK MAN WHO understands shoes. 413 S. Main.

WANTED—BOY TO HELP PAINT AT 333 BRENT AVE. Call before 9 a.m.

WANTED—WE HAVE OPENING FOR THREE or four subdivision men; must be closers. You will have three men under you who will dig up your prospects. We furnish autos and every co-operation. We own our own property and are doing lots of business. It will pay you to connect with us.

THE BRIGGS CO.,
1016 Investment Bldg.

WANTED—
Clean-cut salesmen for REGAL SQUARE. Experience not necessary, but you must have the vim. Furnish the ideas and office prospects, turn office inquiries over to me. A good man cannot help but make money. See
ROBERT McGARVIN, Sales Manager,
212 Hollingsworth Bldg.

WANTED—BRIGHT YOUNG MAN TO DELIVER statements and collect; one having bicycle or motorcycle preferred; must be able to furnish first-class references and write a good hand; salary $20 to commence; a good permanent position with the right man. Call between 9 and 10 a.m. party. Answer in own handwriting, stating age, experience, and phone number. Address T, box 207, TIMES OFFICE.

WANTED—STENOGRAPHER, $60; BANK BOOKkeeper, $75; bank ledger clerk, $90; young bookkeeper, $45; 3 cashiers, $75 each; 2 shipping clerks, $75; registered druggist, $160; detail discount clerk, assistant credit man, $125; department store salesmen, $110; cigar salesman, $125; hardware salesman, $125; experienced automobile washer, $12; experienced automobile washer. MERCANTILE REFERENCE ASSN., Marsh-Strong Bldg.

WANTED—Help, Male and Female. (Investment Required.)

WANTED — MANAGER FOR SPANISH DEPARTment, large corporation in Kansas City; place is important one and permanent; must have high personal agency; company will require a nominal cash investment in the preferred stock of the company to insure permanency of selection; rare opportunity. JACK DANCIGER, Vice-President, Room 806 Hotel Paso Del Norte, El Paso, Texas.

WANTED—DON'T FOOL YOUR TIME AWAY, NOR your money. $500 investment with established reliable firm will pay you $100 per month with steady advancement. We are doing things and have the finest laboratories on the Pacific Coast. Call for interview. No canvass. Particulars room 210 WILCOX BLDG., Second and Spring.

WANTED—A MAN TO BECOME SECRETARY AND treasurer of large growing corporation; a good business woman preferred; must furnish $1000 and be well qualified. Must make some investment in stock. This is a splendid opportunity for the right party. Phone Home F8494, 900 UNION OIL BLDG.

WANTED—STEADY, TRUSTWORTHY MAN WHO can put $275, with his services, can secure good position in old-established business; will pay $125 per month to start; wide advancement. Only experience necessary, Money fully secured. Call 324 SPRING ST., room 320.

WANTED — WILL GIVE LADY STENOGRAPHER with reliable connection $50 investment required. Good future. $500 investment required. Lady must be secured and will yield large return in addition to salary. Address W, box 104, TIMES OFFICE.

WANTED — NOW SIGNING MEN FOR SUMMER work in Alaska; gold fields; transportation and wages provided in contract. 428 L. A. INVESTMENT BLDG. Evenings by appointment. Main 7668, F7680.

WANTED—START A MAIL ORDER BUSINESS OF your own. Small capital; spare time. 27 plans. Send for particulars. MUTUAL OPPORTUNITIES EXCHANGE, Suffolk, N. Y.

WANTED — MEN WITH PATENTABLE IDEA, write RANDOLPH & CO., Patent Solicitors, Washington, D. C.

WANTED—Help, Female.

Space is not given under this heading to advertisements soliciting business patronage.

WANTED—RESTAURANT WAITRESS, $10.50 PER week and found; Imperial Valley; ticket here; restaurant waitress, no Sunday work; cook for restaurant waitress, no Sunday work; cook for boarding-house, $60 and found. TOURIST EMPLOYMENT AGENCY, 145 S. Spring st., room 216.

WANTED—INFANT'S NURSE, MUST BE FIRSTclass, $45; cook, $40; housegirl, two in family, $40; another, three in family, $40; second maid, three country homes, $30; housework places, $30 to $50. Call early. SWEDISH AMERICAN GERMAN AGENCY, 1015½ S. Broadway.

WANTED — SALESWOMAN FOR OUR INFANTS wear department. Applicants must be thoroughly acquainted with the specialty. Apply to MR. HOFF, 629 Security Bldg.

WANTED—WOMAN DISHWASHER, NICE PLACE, country; housegirl, two in family, $20; housegirl, Glendale, $20; another, Fullerton, $25; positions for chambermaids, waitresses, cooks, nurse girls. HARKNESS & HUNTER'S AGENCY, 224 S. Spring, room 310.

WANTED—GOOD GIRL FOR GENERAL HOUSEwork and cooking; family of four. Must be good cook and have references. Wages $30. Call 2107 PORTLAND ST., between 9 and 10 a.m. Or 28th street, half block east, half block north.

WANTED—A COMPETENT WOMAN FOR GENeral housework on ranch 4 miles from good home for woman without child or daughter of High School age. MRS. RENI. MODGE, Redlands, Cal.

WANTED—COMPETENT INFANT NURSE FOR 6 months baby and child of 3; fine home, good salary; must have good references. 556800, Wilshire.

WANTED — FIRST-CLASS BUTTONHOLE MAKER and finisher on custom vests; none but first-class hand need apply. ROOM 810, Stowe Bldg., 122 W. Third.

WANTED—HAIRDRESSER, APPLICANTS MUST BE especially capable of doing MARCEL WAVING. None others need apply to SUPT. before 10:30. VILLE DE PARIS.

WANTED—DRESSMAKERS; MUST BE FIRST-CLASS; a good salary, room and board will be furnished. Call for appointment from 1 to 5 p.m., VERMONT 2787.

WANTED—LADY, EXPERIENCED BOOK-KEEPER and stenographer; in Los Angeles. Call after 9 o'clock. REGAL SHOE CO., 302 S. Broadway.

WANTED—YOUNG COMPETENT GIRL FOR GENeral housework in family of 4; good wages. Call 605 WILTON PLACE, W. Sixth st. car.

WANTED—GIRL TO FEED PRESS AND DO LIGHT in connection; easy job; good wages. Call for interview. Address T, box 258, TIMES OFFICE.

WANTED—LADY TO SELL OFFICE NECESSITY. NATIONAL BUSINESS AGENCY, 301 Exchange Bldg.

WANTED—COOK, MINING CAMP, $50; DINING-room girl, same place, $25; HAWLEY 124-city and country. 264 S. Broadway.

WANTED—LADIES TO MAKE NEEDLE WORK BY piece or dozen. Call 1 to 4, 123 W. ADAMS. See Instruction Course ads.

WANTED—SOLICITOR, GOOD TALKER, EXPERience unnecessary; good proposition. SNOW LAUNDRY, 826 W. Slauson ave.

WANTED — EXPERIENCED SOLICITORS, STEADY work. C. W. SUMAN, 627 S. Broadway, third floor.

WANTED—EXPERIENCED SOLICITORS TO WORK beaches and surrounding towns. Write C. W. SUMAN, 627 S. Broadway, third floor.

WANTED—REFINED WOMAN TO CARE FOR INvalid; Christian Scientist preferred; $10 per week. Address T, box 261, TIMES OFFICE.

WANTED—GIRL TO DO GENERAL HOUSEWORK; no washing; $20; must be good plain cook. MAIN 1096. After 9:30 a.m.

WANTED—MIDDLE-AGED WOMAN FOR GENERAL housework. PHONE SOUTH 4270.

WANTED—ONE YOUNG LADY WAITRESS, $7 PER week. NEW YORK CAFE, 637 S. Olive.

WANTED—A GOOD PLAIN COOK FOR FAMILY OF 4; hours 12 to 8 in the evening. Call F7842.

WANTED—MIDDLE-AGED WOMAN FOR GENERAL housework. Phone West 8748. 1062 W. 31ST ST.

WANTED — GIRL TO ASSIST WITH GENERAL housework. 56564.

WANTED — PANTS FINISHERS, EXPERIENCED. Call 102 S. SPRING ST., room 319.

WANTED—FIRST-CLASS SKIRT MAKER. 313 W. THIRD ST., room 301.

WANTED — COMPETENT GIRL FOR GENERAL housework; small family. 1100 GRAND VIEW ST.

WANTED — EXPERIENCED CANDY GIRL. HAMMOND CANDY CO., 417 S. Main.

WANTED—BRIGHT GIRLS FOR REFINED WORK. See MACDONALD'S ADV. "To Learn Trades."

WANTED—Help, Female.

Space is not given under this heading to advertisements soliciting business patronage.

WANTED—

Japanese Chauffeur wants position in private family. Good mechanic. Has many years experience. Address O, box 354, TIMES BRANCH OFFICE.

WANTED — EXPERT ACCOUNTANT, 11 YEARS' experience, desires permanent situation; local and eastern references. Address R, box 80, TIMES OFFICE.

WANTED—POSITION BY YOUNG, NICE JAPAnese chauffeur with recommendations, who has much experience and very careful in every particular; also willing to do work about the house. 806 W. 6TH ST. FRANCIS FUKUDA. Main 1625, F7541.

WANTED—EXPERT ACCOUNTANT, A SYSTEMATIZer, wants work by the day, week or contract; can originate systems to suit individual requirements. Cost accounting a specialty. Books opened or balanced for reasonable fee. Address T, box 254, TIMES OFFICE.

WANTED—A POSITION BY YOUNG MAN IN OFfice, 19 years of age, do not smoke, have worked in an office before, understand book-keeping thoroughly, not afraid to work; want a chance for advancement, not so much for salary to start with. Phone Wilshire 942. Home 56757. F. STILWELL.

WANTED—UNMARRIED MAN, 31 YEARS OLD, strictly temperate, no tobacco, have references and recommendations, would like trustworthy position; prefer Pasadena or Los Angeles, but would go to city; commission men, don't write. Address W, box 166, TIMES OFFICE.

WANTED—ACCOUNTANT, COST-SPECIALIST, AUditor, manager, 12 years' hard, practical experience, desires location in city or vicinity; Canadian; good references. Address VY, box 64, TIMES OFFICE.

WANTED—POSITION AS BOOK-KEEPER. AM UPto-date in every respect. Can operate typewriter, and adding machine; salary moderate to start; local references. Address M, box 500, TIMES BRANCH OFFICE.

WANTED—JAPANESE, MARRIED, GOOD EXperienced gardener, wants position taking care garden by the day and month or contract. Call KAY KAWADA, 624 GRAND VIEW ST. Home 58211. Phone, at evening.

WANTED — CAPABLE, INTELLIGENT, HONEST, clean young man, married, wants either job or position; fair education, ability, thorough horseman. Write H. C. BEESON, R. D. No. 1, Whittier, Cal.

WANTED—SMALL, LEFT BOOKS STRAIGHTENED up and kept straight; will also act as secretary for new corporations; charges reasonable. Call SMITH, Main 5977 or F7422.

WANTED—FIRST-CLASS MAN'S CLOTHING CUTter wants position; willing to start for small salary. Address V, box 251, TIMES OFFICE, or Phone F4756.

WANTED — BY COMPETENT CHAUFFEUR-MECHANIC, 4 YEARS WITH LAST POSITION, LOS ANGELES; 10 YEARS' EXPERIENCE. JACK SUTTER, PHONE A2993.

WANTED—JAPANESE, COMPETENT AND CAREFUL driver solicit position as chauffeur, will take care of the garden or housework if necessary. Phone FRANK, A2419.

WANTED—CHAUFFEUR, 24, SINGLE, GOOD MEchanic, 4 years' experience, 8 YEARS' RESIDENCE; PRESENT EMPLOYER CAN BE INTERVIEWED. PHON F49007, MAIN 107.

WANTED—POSITION FOR GENERAL WORK ON private place, do gardening, care of horses, cows; handy with tools; references. ERICSON, 827 So. Olive st.

WANTED—YOUNG JAPANESE WANTS A POSITION as janitor in apartment-house; have many years' experience; have recommendations. Call WILSHIRE 5040, FRANK.

WANTED—JAPANESE WANTS POSITION AS GENeral helper or chauffeur; has driven car in city; can drive, repair car. PAUL TAKAHASHI, 520½ W. Sixth st., L. A.

WANTED—A POSITION BY JAPANESE AS GARdener for a half or all day; have good experience. KEY, 2015 HOOVER ST., care Hoover-street Nursery Co.

WANTED—THREE DAYS' FREE TRIAL. JAP, very good cook, with or without housework, from $40 to $50 month, city or out. 420 S. FLOWER ST.

WANTED — CHAUFFEUR, GOOD REPAIR MAN, wants position, preferably with real estate firm to show property or as salesman. Address T, box 207, TIMES OFFICE.

WANTED—JAPANESE GARDENER WANTS SITUAtion in a private garden, experience many years; especially flowering. ORIENTAL NURSERY, 1st and Kishi, 2903 Raymond ave.

WANTED—POSITION, CHAUFFEUR, BY JAPANESE, 4 years last place, best of city reference. YAMA, 1245½ S. Third. F2925.

WANTED — CHAUFFEUR WANTS POSITION, 4 years' experience in driving and repairing, local references. K. F. OMURA.

WANTED — JAPANESE, FIRST-CLASS COOK with years' experience and best city references, wants permanent position. TAMIE, Home 65660.

WANTED—CARPENTER WANTS GOOD ALL-AROUND MAN wants job, $3 day. Phone WILSHIRE 8411.

WANTED—CARPENTER WANTS WORK OF ANY kind. PHONE HOME 29432.

EMPLOYMENT—Agencies.

WANTED—JAPANESE CENTRAL EMPLOYMENT AGENCY. All kinds of Japanese help promptly furnished. House and window cleaning department. Phones: Main 9291, F9291. 437½ S. BROADWAY.

WANTED—WE ARE GIVING GENERAL SATISFACtion in the demands for help. Call ANDERSON'S EMPLOYMENT BUREAU, 106 East First. street. Broadway 7.

WANTED—THE PACIFIC
JAPANESE AAA EMPLOYMENT AGENCY,
445 S. Olive st., Los Angeles.
F1078. Main 7114.

WANTED—Situations, Female.

Space is not given under this heading to advertisements soliciting business patronage.

WANTED—REFINED MIDDLE AGED ENGLISH widow, wishing to go to England; would act as companion, or look after invalid or children, for expenses. P. G., 3046 FULTON ST., Berkeley, Cal.

WANTED—ROOM WITH OR WITHOUT BOARD IN nice home in exchange for company or light services, by young lady employed. Address M.O., box 142, TIMES OFFICE.

WANTED—COMPETENT ENGLISH WOMAN WANTS cooking and general housework. Ten years' experience private families; $35; prefer Hollywood. PHONE 14813.

WANTED—MIDDLE AGED LADY WANTS POSITION housekeeper in gentleman's home or cook in camp or oil field. Call FIRST HILL ST. HOUSE 2235, room 9.

WANTED—SITUATION BY CAPABLE, EXPERIenced lady book-keeper with general office experience. Address K. A. MURRAY, 1026 South Figueroa. F1741.

WANTED — FIRST-CLASS LAUNDRESS WANTS work, Wednesday; excellent ironer; references. Address W, box 165, TIMES OFFICE.

WANTED—SITUATION THOROUGHLY COMPEtent and experienced cashier; also experienced checker. Phone SUNSET WEST 660.

WANTED—EXPERIENCED JAPANESE GIRL WANTS situation to do cooking, help washing and housework. 207 E. SECOND ST., L. A. city.

WANTED — GENERAL HOUSEWORK BY FIRST-class Swedish girl; city references; from $40 to $45. PHONE 557530.

WANTED—HOUSEWORK BY THE DAY BY COLored woman. PHONE F2428.

WANTED—POSITION BY EXPERIENCED CASHIER. Phone HOME A17447.

WANTED—GOOD COOK WANTS PLACE TO COOK afternoon dinner. SOUTH 6980.

WANTED—LAUNDRY WORK BY EXPERIENCED colored woman, $2.10 per day. MAIN 6217.

WANTED—DRESSMAKING BY COMPETENT FITter and designer. Phone GLASS, South 10667.

WANTED—EXPERIENCED COLORED LADY WANTS work by the day. Call BROADWAY 6373.

WANTED—Situations, Male and Female.

Space is not given under this heading to advertisements soliciting business patronage.

WANTED — YOUNG JAPANESE COUPLE WANTS position, man good cook, can do all kinds work inside or out. Address W, box 296, TIMES OFFICE.

WANTED—MOTHER AND SON (21,) COMPETENT hotel people, want work; mother good cook or manager; references. Address V, box 254, TIMES OFFICE.

WANTED — COLORED MAN AND WIFE WANT work, city or ranch, no objections to Imperial Valley. Phone S. 3618.

WANTED—Work by the Day.

WANTED—COLORED WOMAN WANTS DAY WORK or take laundry home or chamber work in first-class place. 21655.

WANTED—BY FIRST CLASS COLORED LAUNdress, day work or take laundry home. PHONE 77138.

WANTED — HARDWOOD FLOORS WAXED AND polished. address GARDNER, 1001 S. Alvarado st.

WANTED—EXPERIENCED WHITE WOMAN DEsires work by day. Call MRS. VAN FELT, Broadway 4085.

WANTED—FRENCH LAUNDRESS WANTS WORK Wednesday and Thursday, washing, ironing and cleaning. 631 S. DALY ST.

WANTED—POSITION, EXPERIENCED LADY DEsires day work or chamber work. PHONE SOUTH 4481.

WANTED—WASHING AND IRONING BY HALF-days. PHONE evenings, EAST 1412.

WANTED—DAY'S WORK BY COLORED WOMAN. MAIN 7614.

WANTED—LAUNDRY WORK OR HOUSECLEANing by day. PHONE SOUTH 1575.

WANTED—COLORED WOMAN WANTS DAY'S work. Phone BROADWAY 3547.

WANTED—WORK BY THE DAY; COOKING, NURSing; will do light work. Phone BROADWAY 4302.

WANTED — BY FIRST-CLASS LAUNDRESS, WORK by the day, $2 and car fare. T2043.

WANTED—COLORED WOMAN WISHES REGULAR day, Tuesday and Wednesday. Call SOUTH 6074.

WANTED—Carpentering, Paper-hanging, Tinting, etc.

WANTED—PAINTING, PAPER HANGING, TINTing by day or contract or you furnish material. I furnish labor and tools. S. THOMAS, Broadway 3471.

WANTED — PAPER HANGER, DOES PAINTING; tinting; man who knows his business; wants work, day, contract. PHONE 38152; GARVANZA 173.

WANTED—CALL GARBER FOR PAINTING, PAPER hanging by the job, roof repairing. Price reasonable. HOME 21246.

WANTED—CARPENTER WORK, BUILDING ALTERations, repairs. Day's work or contract. PHONE A15755.

WANTED—PAINTING, TINTING, PAPERHANGING, work done best manner. Prices reasonable. PAUL GODWIN, 1000 W. Eighth. Main 969, F2665.

WANTED—CHAS. A. FORSE, 3023 TOWNE AVE. House painting and tinting. Telephone SOUTH 1527.

WANTED—PAINTING, TINTING, PAPERHANGING Phone F17745. 22216, Boyle 133. T. S. HILL, 1725 S. Main.

WANTED — PAINTING, TINTING; LOW PRICE, good work. PHONE BROADWAY 1834.

WANTED—CARPENTER, GOOD ALL-AROUND MAN, wants job, $3 day. Phone WILSHI

Classified Liners.

WANTED—
To Purchase, Real Estate.

WANTED—

BUSINESS PROPERTY

With nominal investment of $ 5-10 will accept 10 per cent. monthly on balance clear and double value in property on town. Call forenoon only. 1... plans submit.

...

...

...

Classified Liners

FOR SALE OR EXCHANGE—
Income Property.

FOR SALE—BOLSTERED.
Modern, substantial College dwellings to take $6000 for 10 days, record 1913, 30,000 pounds of milk. That is the grade of stock we will furnish. Wanted buyer for small 2,000 acre or patented land, 40 miles square. Bunch green range. Individual watering places. Water right of 1,161,000 acre feet. A large acreage of sugar-brush land can be secured under the "Carr Act." Require cash payment, $20,000; balance due, $27,-000, in equal payments of 2, 3 and 4 years, interest 7 per cent. Also $30,000 to buy 70 registered Holstein Dairy cows, $2000 for bull; $10,000 to build model factory; also auto truck and re-modern barns for 200 cows. If notable only, call or address with bank references, 2307 PRINCE ST., Berkeley, Cal.

FOR EXCHANGE—48-ROOM APARTMENT-HOUSE, Bonney, near new tunnel; income $3600; price $25,000; submit trade to $16,000. 80084. C. WESLEY ROBERTS COMPANY, Main 3043. 503 Citizens Bank Bldg.

FOR SALE—
Industrial Property.

FOR SALE—OR LEASE; EQUIPPED BRASS AND M. REED, 1216 Cotton st.

FOR SALE—I WILL SELL AT SACRIFICE LOT AT 7th Centre sts., adjoining new S.P. depot. See owner, 1329 MAPLE AVE.

FOR SALE—
Suburban Property.

FOR SALE—

ASK THE

MAN AT RAMONA ACRES.

He will tell you how his home is making money for him—saving him dollars every month.

In his garden he grows vegetables and fruit, fresh for his own table, and sells some, besides.

His poultry provides a dozen eggs and good meats, and a neat little bank account for the rainy day.

His expenses are almost nil.

Only 35 minutes from First and Main—big cars at city limits prices.

Come out to Ramona—some covered with full-bearing orange and walnuts. Where the crop almost always make your payments. Buy where you will enjoy to live.

RAMONA ACRES ANNEX.

$900 and up.

$20 cash and $10 a month.

Free trips from office, or take Pomona or Covina car at fifth and Main st. depot, to Garfield ave. Get our fare refund at tract office, with bill and "J."

JANSS INVESTMENT COMPANY.
611-613 S. Hill st.
Home 10845. Phone Broadway 2468.

FOR SALE—A DANDY HOME PLACE, 1¼ ACRES of level, deep-soiled, fine bearing peaches; modern house, milk house, barn and corrals for 20 cows, all in table ground, on the boulevard, with plenty of water, 3-room house, 2 lots, Glendale; $2500; mortgage $1500. Address the mortgagee and pay $25 per month on balance, or take the place. BAKER & THOMPSON, 424 S. Hill st. 74146.

FOR SALE—BULLARD LANDS. IF YOU WANT the very best fruit and alfalfa land in the State, 10 miles from Los Angeles, electric service, right near pavement, easy payments, right close to Pomona, only $200 per acre, see BROOKS, 220 Story Bldg. Main 4611.

FOR SALE — A SUBURBAN HOME ON A FINE chicken ranch; 6-room modern, up-to-date house, fruit trees, berries, garage and flowers. Address P. E. HOFFMAN, Anaheim, Cal.

Gardena.

FOR SALE—LOTS, $400 UP. $50 DOWN, $10 MO. "GARDENA, THE MODERN HOME." ACREAGE. Gardena and 922 Van Nuys Bldg.

FOR SALE—5 ACRES, IMPROVED, $500 DOWN, balance small payments. Address owner, BOX 820, R.F.D. No. 3, Gardena, Cal.

Pasadena.

FOR SALE—BY OWNER, 4 LOTS IN PALMS, 50x150, reasonable. 1451 S. BONNIE BEAR.

South Pasadena and Oneonta Park.

TO LET—BUNGALOW, NEARLY FURNISHED, sleeping porch, near short line. Artistic, $25 per month. 1504 EL CENTRO ST., South Pasadena.

FOR SALE—4 FINE SOUTH PASADENA BUNGALOW, will take $2000 L. A. Investment Company stock at par in exchange. F. K. GROVES & SON. Home Phone 26780.

San Gabriel.

FOR SALE—AT SAN GABRIEL, 3 LOTS, 26x150, 3 and 1-room bungalows, $1000. 150 COURT ST. Main 3071. A2180.

Watts.

FOR SALE—6-ROOM CALIFORNIA HOUSE; LARGE lot; close in; alfalfa and 100 eucalyptus trees; furniture, tools and rabbits; price $1100. R. E. SHADE, Watts.

HOLLYWOOD—

TO LET—6 ROOMS AND SLEEPING PORCH, NEW furniture, also garage; north of boulevard, for 6 months; rent $60. M. S. SMITH, 3772 Hollywood blvd.

FOR SALE—HOLLYWOOD PROPERTY. A SPECIALTY. FRANK R. STROBRO sells, rents and exchanges. 6406 Hollywood blvd., corner Cahuenga. 57263. Hollywood 226.

FOR SALE—
Beach Property.

Hermosa.

FOR SALE—MY NEW SIX-ROOM BUNGALOW, Hermosa Beach. Strictly modern, fully equipped and beautifully finished; two blocks from pier, ocean. Elegant location. Will sacrifice; easy terms to right party. Call F2216.

Manhattan Beach.

FOR SALE—BEACH LOTS AT FIRST HAND, choice of 500 lots within two blocks of the water at Manhattan Beach, $400; $50 cash, $10 per month. C. A. DAUGHERTY, with the Cooper Cutter Co., 421 Marsh-Strong Bldg. Main 4106.

Newport.

FOR EXCHANGE—WILL EXCHANGE $520 EQUITY in beach lot worth $700, balance payable $5 per month for good automobile. Will take or pay cash difference. V. E. PECKHAM, Santa Ana, Cal.

Santa Monica.

FOR SALE—
I arrived from Chicago last night. Three years ago I invested in

32 LOTS IN SANTA MONICA.

Circumstances compel me to sacrifice. I return in five days.

MAKE ME AN OFFER.

These lots adjoin the Gillette Regent Square, fashion throughout Southern California.

Until Sunday inquire for me at
628 HIBBINS BLDG. F2466.
Jacob Lasklin.

Seal Beach.

FOR BARGAINS IN SEAL BEACH PROPERTY SEE J. L. HAVENS, Ocean ave., Seal Beach.

Venice and Ocean Park.

FOR SALE—NORTHEAST CORNER OF HOLLIS-ter ave. and Ocean Front at Ocean Park, 110 x166. Price $28,500. Will accept clear residence in Los Angeles as part payment. L. H. MITCHEL & SON, 925 Title Insurance Bldg.

FOR SALE—
Country Property.

FOR SALE—
HOMESEEKERS OR LAND SPECULATORS.
NOTICE!
Five hundred acres of land direct from original owner. Deep alluvial soil in citrus fruit belt. Great walnut land. No risks from floods. Irrigation ditch through tract. Main road from railroad and stage highway. For particulars address owner, J. A. SUTTON, Delavan, Colusa county, California.

FOR SALE — 147½ ACRES 5 MILES EAST OF Northof, Ojai Valley, 40 acres lemon, 30 acres orange, 35 acres ready to plant, pumping plant, gravity water, worth $500 per acre, fine income place, bargain for country home. Price $50,000; $15,000 cash, balance to suit. C. H. LEHMAN, Exclusive Agent, 1015 Marsh-Strong Bldg., 9th and Main.

FOR SALE—
52 acres, 12-inch artesian well, $2500 barn on tract. Also electric and good roads; hire. Value $25,000; mortgage $9000 at 6 per cent. Cash is what is wanted. Price for a few days, $18,000. Address A. H. HAGAR, Main 4902. 410 H. W. Hellman Bldg.

FOR SALE—ON WHITTIER CAR LINE, 34 ACRES, 2 acres in walnuts, 17 in alfalfa, plenty of water, suitable for small dairy, or any kind of citrus fruits, $800 per acre, half cash, balance 1 to 5 years, 7 per cent. Address owner, G. J. GOELZ, Whittier, R.F.D. No. 2, box 41.

FOR SALE—MY EQUITY OF $10,000 IN A FINE ranch of 78 acres, ample water, near Whittier, balance easy terms or will take part in good trade. Address N, box 440, TIMES BRANCH OFFICE.

FOR SALE—GOOD LAND IN KRAM DISTRICT, Kern and San Bernardino counties, either Pixley sections, $3 to $10 per acre. Sold on 6 years' time, one-tenth cash. Ask S. P. LAND AGENCY, 410 Grosse Bldg., Los Angeles.

FOR SALE—FARM, 156 ACRES, IDEAL LOCATION; five shade trees, 9 room house, plenty water, beautiful shade trees, near postoffice and school; $35 acre. EXACT, 601 Pay Bldg.

FOR SALE—
Country Property.

FOR SALE—
HOMESEEKERS OR LAND SPECULATORS.
NOTICE!
Five hundred acres of land direct from original owner. Deep alluvial soil in citrus fruit belt. Great walnut land. No risks from floods. Irrigation ditch through tract. Main road from railroad and stage highway. For particulars address owner, J. A. SUTTON, Delavan, Colusa county, California.

FOR SALE — 147½ ACRES 5 MILES EAST OF Northof, Ojai Valley, 40 acres lemon, 30 acres orange, 35 acres ready to plant, pumping plant, gravity water, worth $500 per acre, fine income place, bargain for country home. Price $50,000; $15,000 cash, balance to suit. C. H. LEHMAN, Exclusive Agent, 1015 Marsh-Strong Bldg., 9th and Main.

FOR SALE—
52 acres, 12-inch artesian well, $2500 barn, on tract. Also electric and good roads; hire. Value $25,000; mortgage $9000 at 6 per cent. Cash is what is wanted. Price for a few days, $18,000. Address A. H. HAGAR, Main 4902. 410 H. W. Hellman Bldg.

FOR SALE—ON WHITTIER CAR LINE, 34 ACRES, 2 acres in walnuts, 17 in alfalfa, plenty of water, suitable for small dairy, or any kind of citrus fruits, $800 per acre, half cash, balance 1 to 5 years, 7 per cent. Address owner, G. J. GOELZ, Whittier, R.F.D. No. 2, box 41.

FOR SALE—MY EQUITY OF $10,000 IN A FINE ranch of 78 acres, ample water, near Whittier, balance easy terms or will take part in good trade. Address N, box 440, TIMES BRANCH OFFICE.

FOR SALE—GOOD LAND IN KRAM DISTRICT, Kern and San Bernardino counties, either Pixley sections, $3 to $10 per acre. Sold on 6 years' time, one-tenth cash. Ask S. P. LAND AGENCY, 410 Grosse Bldg., Los Angeles.

FOR SALE—FARM, 156 ACRES, IDEAL LOCATION; five shade trees, 9 room house, plenty water, beautiful shade trees, near postoffice and school; $35 acre. EXACT, 601 Pay Bldg.

FOR SALE—
Country Property.

FOR SALE—

THE BEST IS THE CHEAPEST.

NORTH WHITTIER HEIGHTS.

ORANGE, LEMON, GRAPEFRUIT, WALNUT AND AVOCADO LAND SUBDIVISION.

IN BEING SOLD MORE RAPIDLY THAN ANY CITRUS SUBDIVISION ON THE MARKET IN ALL CALIFORNIA.

Experienced orchardists and nurserymen are investing in this high-class subdivision because it has the soil, water and climatic conditions necessary for the greatest commercial success and in addition to which it is without a peer in all California as a desirable location for a suburban home.

If you are in the market for an investment in a choice orchard property, you owe to yourself to see North Whittier Heights before investing elsewhere.

The property is being sold in unplanted tracts of 5 to 50 acres or in 2, 5, 10, 15 and 20-acre tracts set to orange, lemon, grapefruit or walnut trees, and on easy terms if desired.

We will also contract to care for groves for non-resident purchasers if they wish to have us do so. We shall be pleased to have you call; phone or write for full information concerning the property and descriptive folder, containing map of Southern California, or, better still, to have you go out with us by auto to see the property and district. We know that if you once see the property you will desire a portion for yourself.

EDWIN G. HART,
Manager and General Sales Agent,
917-923 Union oil Bldg.,
Seventh and Spring sts., Los Angeles.
Phones: Home 10421—Main 2006.

FOR SALE—

YORBA LINDA.

FROSTLESS ORANGE AND LEMON LAND.

We have a few choice 5 and 10-acre tracts in famous frostless Yorba Linda belt, ranging in price $400, $500 and $700 an acre. Water piped on the land. Oil rights included. Some of these tracts graded ready for large pipe line. 20 per cent down and 10 per cent a year, with interest at 6 per cent. See G. W. JONES, with

JANSS INVESTMENT COMPANY,
611-13 South Hill street.
Home 10845. Phone Broadway 2468.

FOR SALE—
800 acres patented land on Gila River, Final contest, Arizona.
400 acres in alfalfa. Old water right. Plenty of water for irrigation. Near railroad. Ranch fully equipped with machinery. Well improved.
3 ranches on free open range, plenty of water.
2000 head of cattle.
400 head of horses.
200 head of sheep.
30 work horses.
Must all be sold together.
For full particulars address
T. C. WELLS,
Box 44, Florence, Ariz.

FOR SALE—

20 ACRES.

20 acres fine level land adjoining improved places. Only 1½ miles from fine town in San Joaquin Valley, and a few steps from new High School. This land will double in value in two years. Finest of oranges, vegetables or alfalfa, water conditions ideal. Might sell 10 acres. Price $175 per acre, on very easy terms. Visits to this tract for sale on auto. H. M. LINDSEY, 611 S. Hill st. Home 10845.

FOR SALE—
Small farms in units of from 1 to 5 acres; tracts that adjoin in the city of Huntington Beach, with the most striking element of high school, local electric line and railroad. Huntington Beach is one hour's run from Los Angeles, on the Pacific Electric. Perfect drainage, abundant water soft, pure and abundant; soil easily worked; adapted to lemons; all fruits, garden truck and alfalfa (on high ground); price only $400 an acre, in tracts, and up in units of 2, $300 an acre. SHAKER INVESTMENT COMPANY, 818 I. N. Van Nuys Bldg.

FOR SALE—GO SEE FERRIS IRRIGATED FARMS before you buy an acre of land anywhere. These farms only two and one-half hours from Los Angeles, heart of Riverside county. Famous for dairy stock, alfalfa, fruit and general products. Price only $150 an acre, though adjacent to farms in the vicinity commanding $450 an acre and more. Water rights included in price. Excursion Sunday, round trip $2.40 including auto trip through valley. If you can't join the excursion write for illustrated booklet at once. EMIL FIRTH, 346 Broadway, ground floor.

FOR SALE—
Five acres (corner,) level, sandy loam soil; set to choicest variety of peaches. Eight miles from city on paved electric-lighted boulevard, 800 feet elevation. Beautiful surroundings; near schools and churches. Only $750 per acre. Easy terms; this is the cream of close-in acreage and a decided bargain. Will take you to see it. G. M. REYNOLDS, 611 South Hill street; Home 10345, Broadway 2468.

FOR SALE—
Five acres 9½ miles from the city limits. Beautiful sandy loam, free from alkali. Ideal for peaches, apricots, walnuts and vegetables. An excellent location for chicken ranch. Water piped for irrigation and domestic purposes. Not far from electric car line and electric-lighted boulevard. $450 an acre. Can arrange very easy payments. Phone me for appointment to see this property. I will take you and in my machine, or, W. JONES, 611 South Hill st. Home 10345, Broadway 2468.

FOR SALE—AND EXCHANGE—
Or, and near San Gabriel blvd., price $800 to $2500 per acre; 5 acres land and improved orange grove; location fine for country homes in tracts of 4 to 40 pieces; let me show you these fine properties.
F. J. Toms,
SNOWDEN-McLELLAN CO.,
167-169 E. Colorado st., Pasadena, Cal.

FOR SALE—TULARE COUNTY LANDS.
Big values, easy terms. Excursions every Saturday. MISSION LAND & WATER CO., 1206½ S. Broadway.

FOR SALE—120 ACRES MIMBRES RIVER BOTTOM silt, loam, $50 per acre. BREWSTER & SMITH, Myndie, New Mexico.

Antelope Valley.

FOR SALE—AT TERMS NEVER BEFORE OFfered. Listing subject to prior sale. Any 40-acre tract in Section 11-8-11, $25 per acre, $100 down and $10 per month. S. ½ of S. ½ of S. ½, $30 per acre, $120 down and $12 per month. S. ½ S. ½, Sec. 13-8-12, $35 per acre, $140 down and $14 per month. 5 per cent, disc. at for half cash each and 10 per cent. discount for all cash. Owner, 31 MAINE ST., Long Beach, Cal.

FOR SALE—ALFALFA AND FRUIT LAND IN THE good soil district and proven water belt. See 100 acres deserving particular buy; our government maps show artesian water conditions. We are large owners and developers, and have data, investing, selling dollars' importance. Have you used your land filing rights? Listings solicited.
C. H. LIPPINCOTT & CO.,
611 Pay Bldg., 3rd and Hill sts., Los Angeles.

Ontario.

FOR SALE—TEN ACRES PEACHES, $1650 CASH. Biggest snap in Ontario. WILLARD BALL, Ontario.

Santa Cruz.

FOR SALE—RANCHES, HOMES, ACRES. FREE list. WILSON BROS., Santa Cruz, Cal.

IMPERIAL VALLEY—

FOR LEASE—

$20 acres Imperial Valley land to lease for five years, with water stock; all ditched. 100 acres leveled and bordered. Ready for crop. $07 per acre per year in advance. Balance of land to be leveled and bordered and water paid for by lessee. Now is the time to plant a corn crop. This is a real opportunity for the right party to get a start in the Imperial Valley with a small outlay. Good demand and prices for outside team work in this locality. Inquire W. F. WHITNEY, 319 S. Hill st.

FOR SALE—84 ACRES 4½ MILES FROM CALEXICO, Imperial Valley. 60 acres in old alfalfa, balance in corn. Fenced in eight fields, for hog raising or dairying. California house, large shade trees, family orchard, piped water system. Rural mail, phone, main road. Now rented for 15 per cent. net on asking price. Land advancing more than 15 per cent. Small cash payment, balance terms at 7 per cent. No better or surer investment in the valley. OWNER, CLARK STANDIFORTH, 829 North Los Robles, Pasadena. Phone Fair Oaks 2787.

FOR SALE—
IMPERIAL VALLEY SPECIAL.
20 or 40 acres at Holtville, the best planted to long staple cotton, ready to move on and go to work, all pure silt soil. Full water stock $250 per acre, 20 acres or $240 per acre for 40. Call 814 CENTRAL BLDG. Main 8056; A4059. Ask for MR. FEATHER.

FOR EXCHANGE—120 ACRES IMPERIAL VALLEY, best silt soil, under ditch, $3000 or will exchange for Hollywood bungalow. J. W. BROWN-HALL, 304 Grant Bldg. A1952.

COACHELLA VALLEY—

FOR SALE—
BIGGEST BARGAIN OF THE YEAR.
$6.25 per acre will buy 160 acres of land in Coachella Valley, three miles from Mecca and 1½ miles from main line Southern Pacific R.R. This is rettinguishment and adverse patented land held at $50 to $75 per acre. I am the owner and will sacrifice property this price if can get the money at once. Address O, box 251, TIMES BRANCH OFFICE.

FOR SALE—GOOD LAND IN COACHELLA VALley, will be worth big money in few years; buy or put into alfalfa and secure income while you wait; we have good land with water developed.
WM. R. BYRN & COMPANY,
Phones. Bdwy. 7735.
F3299. 928 Van Nuys Bldg.

OIL PROPERTY—

HAVE SIX SECTIONS OF PROVEN OIL LANDS near Douglas, Wyoming. Would like to get in touch with party to develop same. Address P. O. Box 144, Douglas, Wyoming.

SAN JOAQUIN VALLEY—

FOR SALE—

EXCURSION WEDNESDAY, MAY 13.

TO THE SOUTH SAN JOAQUIN IRRIGATED FARM TRACT.

10, 20, 40 ACRES.

This soil is especially adapted to the raising of ALFALFA, FRUIT, SWEET POTATOES, MELONS AND GARDEN TRUCK.

Situated 6 miles from a city of 40,000 people. Two electric interurban stations on property; water and railroad transportation; property under irrigation system in the U. S. $50 an acre practically pays for this land. No land for sale within 4 miles of tract. A talk with farmers on adjoining property will convince you that this is the most prosperous community in the State.

Get our list of small and large improved farms.

WE PAY YOUR FARE.

Free illustrated booklet. Call or write.

RHOADS & MOSHER,
GIANELLI & RICE,
610 Hollingsworth Bldg., Los Angeles.
Sixth and Hill sts.

FOR SALE—

BIG BARGAIN FOR CASH.

A man's size ranch, that requires $7000 cash. 80 acres, one mile from Ontario.
Good 6-room house with domestic water plant. 85 in irrigation plant, that supplies ample water for irrigation.
Barn, big enough for 1000 tons of hay, $2000 crop of wheat now ready to cut. No alkali or hardpan. All fenced.

PRICE $9000.

Adjoining raw land selling for $150 an acre, without water. This place has never been offered for sale. For particulars see

DENOTERS, HUME & HERRMANN,
The House of Bargains.
704 Story Bldg.
Sixth and Broadway.

FOR SALE—

FARMERS—COLONISTS—INVESTORS.

ATTENTION.

THE CREAM OF THE SAN JOAQUIN VALLEY,

DOS PALOS RANCHO.

We have just placed upon the market 15,000 acres of the finest farming land in the state, located just northwest of Fresno, on the S. P. R. R. Rich deep, silt soil with a bond of water and ABSOLUTELY NO ALKALI ADOBE OR HARD PAN. Will sell in parcels to suit on liberal terms at $60 to $110 per acre. Now is the time to get your farm land before the $20 rush of 1915. Come in and investigate this property.

W. I. HOLLINGSWORTH & CO.,
402 HOLLINGSWORTH BLDG.
MAIN 6780. SIXTH AND HILL STS., 10777.

FOR SALE—STOCK AND APPLE RANCH.

1266-acre completely equipped ranch in Fresno county; altitude 2500 feet; 275 acres fig, balance 25 acres apples, 100 acres grain, 90 tons baled oat hat in barn, 90 head of cattle, 30 hogs, 10 horses, 12 miles fence, fine dwelling, $75 per acre, $90,000, terms. The biggest snap in California. C. W. NEWBERRY, Bakersfield.

FOR SALE — LANDS ON KINGS RIVER IN FULL bearing; subdivided in 10-acre tracts; sold direct to consumer; wholesale prices; easy terms. For particulars, apply to J. W. THORBURN, Box 1274, Fresno, Cal.

GOVERNMENT LAND—

VICTOR VALLEY LANDS—

Victor Valley, the great pear and apple land country, 100 miles from Los Angeles. See our list of tracts in Victor Valley. Improved ranches, deciduous, C. water from wells. $2.50 to $25 per acre. Call for folder. Ask about excursions. Don't fail to get our list.
CALIFORNIA LAND AND WATER CO.,
The Center of Optimism.
422 Van Nuys Bldg. Main 8196.

60019.

WANTED—AT ONCE, TEN PEOPLE TO TAKE EN-targed homesteads in California; going crops without irrigation; no residence or water development required; grass growing all over the land; finest of land; get yours now. C. A. PETERSON & CO., 430 W. Sixth st.

HOMESTEADERS, SAVE LOCATION FEES. SE-cure 320 townships map and list showing exact location of unentered government lands in Southern California. THOMAS WILCOX, 322 Chamber Commerce Bldg.

ORANGE AND LEMON GROVES—
For Sale, Exchange, Wanted.

FOR EXCHANGE—

The finest 10-acre orange grove in the Porterville district. Nine years old and never been touched by frost. Plenty of water. Owner now in town and wants to stay here, what have you got to tempt him.

DENOTERS, HUME & HERRMANN,
THE HOUSE OF BARGAINS.
704 Story Bldg.
6th and Broadway.

FOR EXCHANGE—OR SALE—I HAVE FOR SALE or exchange 5, 10, 20 or 40 acres extra fine and desirable orange grove, located in the famous Eureka lemon section, either full bearing or 4 and 2 years old; also 5-room bungalow, fine location, that can't be excelled; on the boulevard, Glendora-La Verne section; price $1200 to $2200 per acre, easy terms, cash or small payments, or will take first mortgage of equal amounts for income or unimproved land. OWNER, box 15, TIMES OFFICE.

FOR SALE—BY
SAN DIMAS REAL ESTATE COMPANY.
If you want to buy a ranch, a bearing orange or lemon grove in the famous San Dimas-La Verne-Charter Oak district, call on SAN DIMAS REAL ESTATE COMPANY, Glen Dimas, Cal., or call phone 11. The largest real estate company in the San Gabriel Valley.

FOR SALE—ONE OF THE FINEST HOMES AND 4-acre orchards in Orange County, city property, can realize $6000 to $10,000, on investment in 3 years; I fully believe. Address O, box 329, TIMES BRANCH OFFICE.

FOR SALE—ATTENTION, $9500 WILL BUY 10-acre income navel grove; house, etc.; today; value $16,000. See me, 1101 WASHINGTON BLDG. F2730.

FOR SALE—OR EXCHANGE — TWO CHOICE groves, navels and Valencias, Los Angeles investments. HUBBARD & HALL, 5000 Van Nuys Bldg. 67903.

FOR SALE—5-ACRE ORANGE GROVE, 54 MILES from Los Angeles, in good location; a good buy. $4000. 714 HIBERNIAN BLDG. A4481.

FOR SALE — THIRTY ACRES OF FINE ORANGE grove; small amount of cash will handle. Address N, box 443, TIMES BRANCH OFFICE.

FOR SALE—
Poultry Ranches.

FOR SALE—

SMALL CHICKEN RANCH.

$2250.

$100 cash, $20 per month including interest. Almost ¼ acre of land and a good modern bungalow of 4 rooms, bath and screen porches, electric fixtures, chicken sidewalls and coops, 18 minutes from center of city (5-cent yellow car line). Restricted neighborhood. This would make an ideal small chicken ranch, room for 800 chickens. This will not last long, being so close to the city and a 5-cent yellow car. Come out today and be convinced.

F. A. HANNIGAN,
3720 Stephenson ave.,
Or at Indiana st.,
41752. Boyle 2192.

FOR SALE—
Timber Land.

FOR SALE—OR EXCHANGE—160 ACRES OF WASHington timber land, Pacific Coast, for Chicago real estate. WM. LOEHDE, 2723 Lincoln ave., Chicago.

FOR SALE—280 ACRES TIMBER LAND, 8,000,000 feet pine, spruce; 3,000,000 feet fir; 700 cords tan bark. $12,500. Address Jas. E. DANIELS, Willits, Mendocino county, Cal.

HOTELS, ROOMING HOUSES—
For Sale, Exchange, Lease, Wanted.

FOR SALE—GENUINE SACRIFICE SALE, FURNItures beautiful 12-room flat, attractive and complete in every detail. Choice location, for select boarders, house has 3 sleeping porches, 2 baths, garage, small payment down, balance easy terms by May 25. Call between 9 and 11. 1115 GRAND VIEW.

FOR SALE—82-ROOM HOTEL, WITH STOREROOM, also clubroom, building perfect condition; owing to sickness will sell under value; conditions right for making money. Investigate. Courtesy to agents. PHONE 14048.

TO LET—OR LEASE, HOTEL AND APARTMENT-house, finest location in Palisades, Santa Monica, completely refurnished; 42 rooms. Further information regarding this rare opportunity. J. E. CORNELL, 6434 Hollywood blvd. Hollywood 458, 57402.

FOR SALE—25 ROOMS, $1500, CLOSE IN, AL-ways full, rent $54; good lease; easy terms. BROADWAY 466.

FOR SALE—15-ROOM HOUSE, HALF BLOCK FROM Courthouse; always full; price $500; rent $35, terms easy. PHONE 42161.

FOR SALE—ROOMING-HOUSE, 18 ROOMS, RENT $40. Income $120. Terms, lease. 1156½ S. OLIVE.

APARTMENT HOUSES—
For Sale, Exchange, Lease, Wanted.

FOR SALE—LEASE AND FURNITURE OF HIGH-class apartment-house in select residence section, 15 minutes from Broadway; immediate vicinity of the beautiful Westlake Park. See manager of LEIGHTON HOTEL.

FOR SALE—OR EXCHANGE—
Nine-year lease and furniture of 54-room apartment-house, close in; cost $16,500 to furnish; mortgage $11,000. Must sell; make an offer. Phone MAIN 1284, or call 211 S. Broadway.

FOR SALE—LEASE AND FURNITURE OF HIGH class apartment-house, 24 apartments, half block from Venice Lutle-house. Call 31 HORIZON AVE., Venice.

FOR SALE—BIGGEST BARGAIN IN CITY.
$950—41-room apartment-house, brick, close in. Mahogany and oak furniture, 3 years, $175 month. MR. TAYLOR, 413 Story Bldg.

APARTMENT HOUSES—
For Sale, Exchange, Lease, Wanted.

FOR SALE—APARTMENT-HOUSE AND FURNItures, 12 apartments, built and furnished less than one year, latest modern improvements including Packard steam heat, Stromberg's instantaneous water heater, best of fumed oak furniture, body Brussels carpets; this property has unobstructed view of ocean on 80-foot boulevard, will double in value in less than one year. Swap for somebody. Will take part trade if price is right. Address owner, M. COMEFORD, General Delivery, Santa Monica.

FOR SALE—FURNITURE AND 10-YEAR LEASE, 60-room apartment house on Magnolia, nearly built and furnished, individual telephones, vacuum cleaning etc., absolutely the best proposition yet interested in. 70,000 acres in Arizona and must leave Wednesday. Will positively sell this money making at much less than it cost into it; $3000 this is a bona fide ad, and will not be repeated; will you profit by it? 714 HIBERNIAN BLDG. A4457.

FOR EXCHANGE—FOR LOT OR EQUITY, WILL assume. Nearly new furniture of four 3-room apartments and 3 single rooms, absolutely modern, located on busy corner on Vermont ave. Three car lines. Owner will give three years' lease, $55 per month. Good proposition. Must be seen to be appreciated. Owner can not take care of the place. Will sell for $1100. Phone 77327. OWNER, 1403 W. 37th drive.

TO LET—FOR LEASE—
35-room apartment-house.
Furniture for sale very cheap.
Close-in and a chance to make money.
J. M. BEST,
with
W. W. MINES & CO.,
601 S. Spring. Main 2875.

WANTED—FURNISHED APARTMENT AND LEASE for ten acres solid to bearing VALENCIA oranges, $15,000; mortgage $5000; very best ANAHEIM Valencia district. Owner only call quick. THE REAL ESTATE EXCHANGE, 407 Chamber of Commerce.

FOR SALE—
Furnished Flats.

FOR SALE—TEN-ROOM FLAT, FULL OF ROOMers, two blocks from Hamburger's; the place to live in; going to a southern home. Must sell or buy. If sell at once. 424 W. NINTH ST.

FOR SALE—FURNITURE, ELEGANT NEW APARTment flat, will sacrifice; flat for rent. $15 GREEN AVE., near Eighth and Valencia.

FOR SALE—FURNITURE OF 7-ROOM FLAT, cheap. 220 N. GRAND, flat 5.

FOR EXCHANGE—
Business Property.

FOR EXCHANGE—
WANT SAN LUIS OBISPO RANCH, from $15 to $50 per acre. Have close-in city income property to offer.
THOS. DUGAN,
706 San Fernando Bldg. A4558.

FOR EXCHANGE—NEW LONG BEACH RESIDENCE, $20,000, clear, and $10,000 other, trade part or all for Los Angeles; 50-room brick apartment corner, lease secured, $90,000; mortgage $50,000, clear. MR. FRISBIE, 631 S. Spring st. 10685.

FOR EXCHANGE—$200,000, HIGH-CLASS BUSiness income property in Long Beach, also Pasadena ranch; must be A1. Call 514 CENTRAL BLDG. Main 8056; A4059. Ask for Mr. Feather.

FOR EXCHANGE—I WILL TRADE OFF YOUR property, I know how to get results in exchanges, so solicit your business. I. H. SHOEMAKER, suite 514 Story Bldg. Main 6231; F6331.

FOR EXCHANGE—WANT STORES WITH ROOMS above, or other income for choice southwest business corner lots. $15,000, clear. MILLER, 527 Bixel. 53406.

FOR EXCHANGE—
Want Ranch, improved or partly improved, for close-in income property up to $50,000.
THOS. DUGAN,
706 San Fernando Bldg. A4558.

FOR EXCHANGE—WANT YOUR PROPERTY FOR exchange; I put 'em through. FRANK GLENN, 730 H. W. Hellman Bldg.

FOR EXCHANGE—
Houses.

FOR EXCHANGE—5-ROOM FURNISHED COTTAGE, Vernon ave., near Compton ave. 4-room house on rear of lot. Cottage rental pays 5 per cent. Total investment and all clear property. 5-room bungalow rent free. Price $6000; mortgage $2000. Want acreage or improved country. Deal directly with owner. Consolidation. Phone West 42. Call 3118 S. VERMONT.

FOR EXCHANGE—
Get part acreage for an equity. We make a specialty of exchanges; property city for country; houses for lots. For quick returns consult RAPPHIRE REALTY INVESTMENT CO. owners only, 314 I. W. Hellman Bldg. Phone Main 1170.

FOR EXCHANGE—20 ACRES IN ALFALFA, SAN Joaquin Valley, 21 miles from Fresno, $175 per acre; will take in stock, goes with trade; value $10,000. Want clear house in Los Angeles up to $5000, balance at 6 per cent. Address O, box 77, TIMES OFFICE.

FOR EXCHANGE—EQUITY OF $2000 IN TWO lots, Hollywood, corner, cottage on high ground, near Bimini Bath and four car lines, good apartment site, 12 minutes to City Hall. Address O, box 78, TIMES BRANCH OFFICE.

FOR EXCHANGE—$3500, GOOD SIX-ROOM COTtage on double frontage lot for acreage or will take lot to $1500.
GEO. BIRSMAN,
210 Wright & Callender Bldg.

FOR EXCHANGE—NO. 868 N. BUCLID AVE., PASadena, 5-room bungalow, 100-foot residence, one square from good street car service; mortgage $1200; want Los Angeles bungalow, clear. Address O, box 79, TIMES BRANCH OFFICE.

FOR EXCHANGE—I HAVE SOME MIGHTY GOOD trades for those who will assume or pay a difference. Now's the time to make your clear property and money talk. I. H. SHOEMAKER, 514 Story Bldg. Main 6231; F6331.

FOR EXCHANGE — INDUSTRIAL PROPERTIES, $65,000, 50x140, with houses on Jackson st. $25,000, 40x140, on Clarence, incumbrance $2000; want acreage at Artesia. BAIRSKI, Bryson Block 2nd.

FOR EXCHANGE—BRAND NEW 9-ROOM RESIdence, located 905 Arlmore ave., 50x140 feet with property of equal value. See owner, 1 to 5 p.m. R. E. VAN HORN, 707 Union Oil Bldg. Phones A3149, and Main 952.

FOR EXCHANGE — CITY INCOME, PAYING $80 month; 100 feet, $10,500; mortgage $3200, want clear, several rented bungalows, $6500, mortgage $4000; want ranch. 403 FRISBIE. 631 Spring. 10685.

FOR EXCHANGE—BIG BARGAIN—
$40,000—8-room, modern, income, equity $800. Want automobile, lot or what have you? Payments $25 a month, including interest. MR. TAYLOR, 413 Story Bldg.

FOR EXCHANGE — 5-ROOM MODERN HOUSE, price $3800; mortgage $1000, to exchange for a few acres of land. Call 508 HIBERNIAN BLDG. F3874.

FOR EXCHANGE — BEAUTIFUL NEW 6-ROOM, modern bungalow, on Hillcrest Drive. W. Adams car, $3500, will take $1000 lot as first payment. See F. J. LEAVER & CO., 817 Higgins Bldg.

FOR EXCHANGE—MY EQUITY IN A MODERN 6-room bungalow, in southwest, for cash or part payment on a poultry ranch or place suitable for poultry business. Phone 20114. BROADWAY 1851.

FOR EXCHANGE—$2500, CLEAR, NEW BUNGAlow now rented $22.50; for cheap lot. 67ACY, 401 Pay Bldg.

FOR EXCHANGE—
Lots.

FOR EXCHANGE—CLEAR LOTS, VALUED *16,500; will divide; want to exchange for improved; will assume small amount. BROWN BROS. CO. A5861. Main 8261.

FOR EXCHANGE — I WILL TRADE OFF YOUR property; I know how to get results in exchanges, so solicit your business. I. H. SHOEMAKER, suite 514 Story Bldg. Main 6231; F6331.

FOR EXCHANGE—HAVE A CLOSE-IN, HIGH, eighty apartment-house site. Will exchange equity for residence lots, or suburban. Will assume. MR. MILLARD. Main 596. A5237.

FOR EXCHANGE — FOR ACREAGE, EQUITY IN fine lot on highest street, Angeles Heights; or will sell on easy terms. Telephone L. 8., 10637.

FOR EXCHANGE—HAVE CLEAR BUILDING LOTS and cash for S. F. income property in city. I. VAN NUYS BLDG. 14294. Main 8047.

FOR EXCHANGE—4 CLEAR LOTS (2 CORNERS), north Wilshire district; want clear house to $7500. BROWN BROS CO., A5861. Main 8261.

FOR EXCHANGE—
Suburban Property.

FOR EXCHANGE—6 ACRES IN MONTEBELLO FACing on boulevard. House, barn, plenty of water piped all over the place, bearing fruit trees, orange and all kinds of deciduous fruit. Price $12,-500, clear. Want Safe in southwest. See TAYLOR, with SCOTT & CO., 1227 Marsh-Strong Bldg. A3238; Main 2512.

FOR EXCHANGE—THE CHOICEST PIECE OF acreage for a high-class subdivision in Southern California, value two hundred fifty thousand dollars. Owner wishes to deal direct. Address N, box 444, TIMES BRANCH OFFICE.

FOR EXCHANGE—
Country Property.

FOR EXCHANGE—IMPERIAL VALLEY, 80 ACRES, ALL IMPROVED, FULLY WATER STOCKED, $1 MILES FROM HOLTVILLE, $185 AN ACRE; WANT GOOD CLEAR PROPERTY IN LOS ANGELES OR EQUITY AND CASH. THIS IS WELL

MONEY TO LOAN—
Real Estate and Improvements.

WE MAKE FIRST AND SECOND MORTGAGE LOANS ON OUR APPRAISAL. MONEY IN 24 HOURS. APPLICATIONS WANTED. MORTGAGE LOAN DEPARTMENT, 822 UNION OIL BLDG. MAIN 8041.

QUICK SHORT LOANS FOR LESS THAN legal interest, either first or second mortgages for one month to one year, $50 to $5000. No loans, no charges. Will loan on or buy real estate contracts. Will loan on or buy mortgages. Will loan on improved or unimproved property. Money to pay off mortgages, taxes, etc. Will loan $5000 each. MORTGAGE LOAN DEPARTMENT, 329 Chamber of Commerce Bldg. F5180.

TO LOAN—
Our make large building loans at 6 per cent; closing $175.000. No commission charged to borrower. Principals only. Address owner, 1007 Security Bldg. BLAIKIE, W. H. Allen & Son, Agents.

MONEY TO LOAN ON REAL ESTATE. Lots, residences, business property, ranches. Cash for first and second mortgages. Straight or installment loans. Interest at 6, 7 and 8 per cent. No commission. No appraisal fee. No delays. Large and small sums. Call or write CONSOLIDATED MORTGAGE COMPANY, 310 Douglas Bldg. F5142.

MONEY TO LOAN—
Money to loan on city property, also on orchard property, at current rates. Call or write. WE DO A MORTGAGE LOAN BUSINESS ONLY. We make a specialty of building loans. CROTHERS, FORD & LEE, 1007-9-10 Union Oil Bldg. Main 8427. 1007-9-10 Union Oil Bldg. Main 8427. 1007-9-10 Union Oil Bldg. Main 8427.

THE CITY
AND ENVIRONS.

EVENTS BRIEFLY TOLD.

Lecture on Planets.

Prof. D. S. Swan of the faculty of the Los Angeles High School will deliver a lecture on the planets before the Astronomy Club, which meets in the school building, this evening at 8 o'clock. All interested persons are invited.

Dr. Locke Goes East.

Dr. Charles Edward Locke, who is a member of the commission on evangelism of the Methodist Church, will leave this morning for Detroit to attend a meeting of the commission. He will deliver an address on "The Power of Women, With a Vital Christian Experience." From Detroit he will go to Ohio to visit his mother, and will be gone three weeks.

Identity Not Disclosed.

No one in the city has yet missed a young man, 23 years old, who was struck and killed by a Pacific Electric train at Ninth and Main streets early Sunday morning. His body still lies at the Bresee Bros. morgue, awaiting identification. The police have investigated the identity of all persons reported missing without discovering his name. By a coincidence every possible means of identification was removed from his clothing, the concealment being as perfect as intelligent purposes could have provided.

Lights for Van Nuys.

The contracts for the installation of electric lights in the Van Nuys townsite and along a portion of the State highway, in the same lighting district, were awarded yesterday by the Board of Supervisors. J. A. Bailey secured the contract for the iron posts; the Keystone Ironworks the contract for the forty-one three-light electroliers on the State highway; the Llewellyn Ironworks the contract for sixty one-light electroliers in Van Nuys, and the Southern California Edison Company the contract for lighting the system. This will add materially to the already handsome lighting along Sherman way through the San Fernando Valley.

Congressional Committee Coming.

At the rate of $3000 a day the Board of Supervisors yesterday agreed to "hand around" the Congressional Rivers and Harbors Committee for one day, during the forthcoming visit of the forty lawmakers. Secretary Wiggins of the Chamber of Commerce stated that the City Council would agree to pay half the expense of bringing the committee here for two days, and that it is the desire of that organization to properly entertain them. The Supervisors tied a string to their appropriation, as follows: "Providing we can have the committee that day to show them the need of river improvement to prevent the washing of silt into the harbor." The details of the visit have not yet been arranged.

Farmers Not to Be Mulcted.

Opposition developed yesterday before the Board of Supervisors to the formation of the second county irrigation district, to be known as District No. 2. Before asking that a resolution be presented calling for the formation of the district, the Supervisors unanimously went on record in opposition to an assessment district or any other plan that would require farmers already supplied with water to pay any part of the expense, but that "the rates charged for water shall be for consumption of water and also for maintenance of the plant." The proponents of the district gave bond to indemnify the county against any litigation that might arise and agreed to test the law in the courts. The district contemplated has Norwalk as its center and the date for the election will probably be set this morning.

FRESH FROM THE WILDS.

Steward Edward White Goes to Redlands to Visit Friends and Plans Other Trips.

[LOCAL CORRESPONDENCE.]

REDLANDS, May 11.—Stewart Edward White, fresh from the wilds of Africa, where in company with R. J. Cuninghame, he found a new garden of Eden for sportsmen never before trodden by the foot of a white man, arrived at Redlands today for a week's stay. Accompanied by Mrs. White he motored down from their home at Santa Barbara and will be the guest of Mr. and Mrs. John H. Fisher at their beautiful home here for a week.

White and Fisher have enjoyed unique hunting experiences together. A year ago last October they spent a month in the wilds of Northwestern Montana and had some unusual experiences getting some big game and some very fine pictures, Fisher being the camera artist. Later on the two in canoes made the entire circuit of Lake Tahoe and here too, many incidents were caught by the camera.

Mr. and Mrs. White will go shortly to Lake Tahoe to pass the summer at their private camp there.

Ventura.

FOLKS BELIEVE HE IS DROWNED.

SANTA PAULA MAN MAY HAVE JUMPED OFF WHARF.

Effects Found on Hueneme Water Front—Some Say He May Just Have Wandered Away—Father Lives Near Los Angeles—Mexican Killer Sentenced to Five Years.

[LOCAL CORRESPONDENCE.]

VENTURA, May 11.—Will Sheriff of Santa Paula has mysteriously disappeared and it is thought that he drowned himself from the Hueneme wharf on Friday night at some time. He was last seen alive on the wharf on Friday evening by a friend, who accosted him because it was thought he looked troubled. On Saturday morning near the end of the wharf a memorandum book and papers were found and with them two notes, which bear out the idea of suicide. The notes read:

"Forgive me, all, but I had to do it. It is better for you and me, too. My father promised to leave my share to Julie. "WILL."

"May the world be good to my loved ones. Good-by. "WILL."

The friends of Sheriff who knew him best hesitate to think that he has made away with himself, but are rather inclined to think that because of business troubles he has wandered off, leaving his private papers on the wharf through forgetfulness. The notes, they say, if written by Sheriff, were not in his clear and well-known handwriting.

It is stated that Sheriff has had some trouble in the automobile business in Santa Paula and this may have preyed on his mind and unbalanced him. He leaves a widow and daughter, Julie, mentioned in one of the notes. His father is well-to-do and resides near Los Angeles. He was about 25 years of age.

GOES TO PRISON.

Felipe Casilla, who shot and killed a fellow-Mexican near Montalvo a few weeks ago, and who pleaded guilty to manslaughter, was today sentenced to serve five years in prison. Pedro Fernandez, who killed H. N. Orantes at Saticoy by stabbing him thirteen times and who was convicted by a jury of murder in the second degree, was to have been sentenced this morning but his attorney stated he would file an appeal for a new trial and this will be heard on Thursday.

SCHOOLHOUSE BONDS.

La Habra Trustees Call Election for Early in June—Present Building a Lodging-House.

[LOCAL CORRESPONDENCE.]

LA HABRA, May 11.—The school trustees, W. L. York, J. L. Morris and Allen Craig, have decided to call an election to vote bonds for the erection of a new schoolhouse, to purchase additional grounds, and to buy new equipment.

Not an hour's time was lost, as the trustees called the election today, fixing the date for June 6. A $32,000 bond issue will be voted on; the new building is to cost about $30,000; two additional acres for a site, $6000, and the balance will be expended on equipment.

The present building will be sold for a lodging-house. The new building is to be erected this year. It will have six rooms, an auditorium, and a basement, and will accommodate 240 children.

UNMANNERLY FISH.

[LOCAL CORRESPONDENCE.]

REDONDO BEACH, May 11.—Capt. Bowman, a local fisherman, had hard luck today after landing a fine, large yellowtail. The captain captured the fish and placed it on the scales and it registered forty-two pounds. He then placed it again on the wharf and turned to have a picture taken, when the lively fish flopped into the sea, much to his disappointment.

BUSINESS BREVITIES.
[Advertising.]

For quick action drop answers to Times "liners" in Times' liner boxes in downtown office buildings. The locations of the boxes are printed in the first column of The Times "liner" section.

Times School of Domestic Science. Free lecture Tuesdays, Thursdays and Saturdays at 2 p.m. Second floor, New Times Building.

The Times Branch Office, No. 619 South Spring street. Advertisements and subscriptions taken.

A course of physical training now, will fit you for a successful year. McAvoy, 324 Copp Bldg.

"The Exclusive Specialty House for Feminine Apparel"

Myer Siegel & Co.

443-445-447 South Broadway

Special Prices on **Coats**

Featuring exceedingly good assortments in COATS, in fact the largest selection of COATS is here for you to choose from.

All sizes for women, small women and misses.

Moderate Prices—Coats from $14.50.

Coats of fine worsted in the newest shades, also BLACK MOIRE SILK COATS, extra values at..... $19.50

Coats in large variety of fine copies and exquisite models. Heretofore values to $45.00 at..... $29.50

Summer Dresses

Softest of Tissues, Voiles, Linens and all the latest novelty Crepes in the cleverest of models and color combinations. Women's and Misses' sizes, Priced..... $7.50 up

Linsue **Handkerchiefs**

For Women and Men.

Have you seen how delicate and "Cobwebby" these new handkerchiefs are—and how beautiful and original the dainty designs in color in which they are decorated?

For men.....3 for $1.00 For women.....25c each

FURS Stored, Repaired and Remodeled

"The Exclusive Specialty House for Feminine Apparel"

Dignity and Clothes

You want to make a dignified appearance—in dignified dress.

You want dignified clothes — from a dignified store.

You want dignified service — from dignified salesmen.

And you want dignified information —in dignified advertisements.

We invite you to find all of these here. If you fail in finding them all we want you to tell us frankly.

We show Benjamin clothes, L System clothes, E. & W. and Arrow shirts and collars, Wilson Bros. hose, imported French and English hats, and a full line of straw hats.

The James Smith Company

On Broadway at 548-50

SIMMONS' DIAMOND SHOP 443 S. BROADWAY

You Can Always Do Better On a **DIAMOND** at SIMMONS' Diamond Shop

$10 WATCHES Montgomery Bros., Jewelers. 4th & Broadway.

A. GREENE & SON Exclusive Ladies' Tailors

A Full Line of Seasonable Suitings on View.

321-25 WEST SEVENTH ST., Third Floor.

STAR WINE CO., 316 West Fifth Street. Cordials, Wines, Liquors, Brandies, Beers and Sodas of Quality. Free Delivery. Phones: F1659; Main 2785.

AUCTION

TUESDAY, 10 A.M., ALL DAY, AT OUR STORE, 1053 S. MAIN

Two big consignments—all good goods. Fumed Oak, Mahogany, Golden Oak Furniture, Rugs and Carpets. See yesterday's paper for particulars. Lunch at noon. REED & HAMMOND.

AUCTION!

Now at Our New Store,

1053-5 MAIN ST., AT 11TH ST.

Regular auctions at our store every Tuesday and Thursday afternoons. Household goods. Consignments solicited. REED & HAMMOND. Bdwy. 2860. F3545.

Rhoades & Rhoades

REAL ESTATE, LIVE STOCK, AND GENERAL AUCTIONEERS.

Guaranteed estimates on household furniture or bought outright for cash. Salesroom 1501-3-5 S. Main. Both phones—Main 1259; Home 25679.

THOS. B. CLARK

General Auctioneer and Importer of Antique Furniture.

840 SOUTH HILL STREET

F1907, Broadway 1921.

AUCTION!

TUESDAY, MAY 12TH, AT 10 A.M.

AT 112-116 COURT STREET

(Between Spring and Main)

Fine mortgaged lot of furniture. Good assortment. J. J. SUGARMAN, Aucr.

AUCTION!

FURNITURE AND CARPETS

WEDNESDAY, MAY 13TH,

10 A.M. and 2 P.M.

1501-3-5 SOUTH MAIN STREET

RHOADES & RHOADES, Auctioneers

AUCTION

THURSDAY, May 14, 3078 WEST PICO.

Good Furniture and Rugs of 8-Room House

Mahogany, maple and golden oak furniture for parlor, living and dining-rooms. Body Brussels rugs. Beautiful and expensive bric-a-brac and antiques.

Sold to highest and best bidder.

CHAS. W. MOXLEY, Aucr.

Main 144. Office 903 Security Bldg. F1194.

AUCTION

Big storage and mortgaged household goods auction sale.

Monday, May 18th, 9:30 A.M.

At

Burger Van & Storage Co. Warehouse

16th and Grand Ave.

STROUSE & HULL, Auctioneers.

323-4-5 Black Bldg. Main 2161; 60506.

AUCTION

J. J. SUGARMAN,

Auction and Commission House, General Auctioneer.

Furniture, Merchandise, Fixtures, Office and Salesrooms 113-114-116 Court St. (Between Spring and Main)

PHONES Main 8114 F4810

Smith Music Co.

406 West Seventh St.

Sole Representatives of the EVERETT PIANO

MIHRAN & CO.

812 So. Broadway 812

ORIENTAL RUGS

—and the Worst is Yet to Come

Of course they'll boost! Why shouldn't they? Haven't we, in Los Angeles, got more climate, more soil, more good roads, more push, more success than any other section of the land? And haven't we the best tailors in the west? You betcher! Then why not boost?

Have you seen our Suit-to-Order Extra Special **$25**

A. K. Brauer & Co.

TAILORS TO MEN WHO KNOW

Two Spring Street Stores

345-347 South Spring

529-527½ South Spring

HAY! HAY!

Southwick and Sandwich HAY PRESS

350 Sold in Southern California.

Gas or Horse Power.

HAWLEY, KING & CO., Los Angeles.

We build Portable Bungalows, Garages, etc., to your plans.

WE ARE SO FAR AHEAD OTHERS WERE LONESOME. Exhibit, S.W. corner 16th and Hope sts. West 856; Home 35911.

Sanitary, convenient, homelike. Cheapest and best built house on market. 5 to 10 per cent discount. PACIFIC PORTABLE CONSTRUCTION CO., 15th & Hill Sts., Los Angeles, Cal. Phones: Home 21501; Sunset Main 835. Branch, 711 Main St., El Centro, Cal.

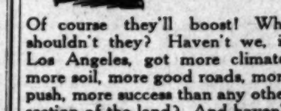

Do not think you can tell the quality of the article by the picture you see in the catalogue. The price may suit you but the goods may not. Try us. We can suit you in both particulars. The Walker Portable Cottage Company, 1322 S. Grand Ave., Phones: 22321, Bdwy. 2686 Branch Office 5th and Olive Sts., El Centro.

QUICK MEAL STOVES.

Hotel and Restaurant Equipment. Everything in Hardware. (Special Sales Each Week)

CASS-SMURR-DAMEREL CO.

412-14 South Broadway.

Roofing for Bungalows

or flat roofs, white and sanded, sold or laid by

Weaver Roof Co.

Roofing Manufacturers

F2855. 339-341 E. 2nd St. Bdwy. 784

P. Silverwood

—home Hart Schaffner & Marx Clothes.

B-B BUCK WHEAT

"The House of COATS"

Coats and Rubber Goods of Every Description.

GOODYEAR CO.

324 South Broadway.

Sunset Main 2582. Home F1767

What Have You to Sell?

Call us up for best bargains.

ARNOLD FURNITURE CO.,

7th and Los Angeles Sts.

830-32 South Main St.

Raisin-butter Shipped.

[LOCAL CORRESPONDENCE.]

HANFORD, May 11.—Fifty-five cases of raisin butter formed the initial shipment of that form of product from the raisin butter factory at Grangeville, King county, today. There has been a great deal of interest shown by grape-growers in this shipment as all were anxious to see what effect the large amount of publicity given the formation of the new company had. Beginning early next week the plant will begin the manufacture of raisin catsup and raisin fruit cake for the trade.

UNDELIVERED TELEGRAMS.

There are telegrams at the Western Union office for Tony Ajax, W. S. Bland, Elizabeth Hailey, George W. Barnes, Charles L. Barnet, A. L. Burnhard, Shell Biglor, Eugene Chilberg, John Davis, Glen M. Felt, Mrs. E. L. Frame, Winton, E. Fitch, John T. Lane, H. C. Lundun, F. G. Mathison, Ramon Munguia, W. A. Otis, R. C. Reed, Mrs. Jewet Spoonamore, G. W. Stearn and R. W. Whitehead.

At the Postal: E. M. Huston, James O. Laughlin, H. Uyeda, Dr. George T. Moore.

THE WEATHER.
[Official Report.]

LOCAL OFFICE, U. S. WEATHER BUREAU, Los Angeles, May 11.—[Reported by Ford A. Carpenter, Local Forecaster.] At 5 o'clock a.m. the barometer registered 30.07; at 5 p.m., 30.04. Thermometer for the corresponding hours showed 54 deg. and 67 deg. Relative humidity, 5 a.m., 82 per cent.; 5 p.m., 35 per cent. Wind, 5 a.m., northeast, velocity 4 miles; 5 p.m., south, velocity 10 miles. Highest temperature, 73 deg.; lowest, 53 deg. Rainfall for season, 22.55 inches. Barometer reduced to sea level.

WEATHER CONDITIONS. — The western area of low pressure drifted northeasterly in the usual path of such disturbances and now overlies Kansas and Iowa. Heavy rain fell in the latter State. Des Moines reporting 2.54 inches. Heavy snow fell at Sheridan and is also reported from Rapid City and Williston. Freezing temperatures were registered in North and South Dakota, Wyoming, Colorado and Arizona. Light frost occurred in Idaho and Southern Nevada. The barometric pressure on the Pacific Slope is gradually rising, owing to the replacement of the area of low pressure by the field of high pressure now off the Washington coast. The easterly drift of the high area will give fair weather and increased temperatures to Los Angeles and vicinity Tuesday.

LOCAL FORECAST.

For Los Angeles and vicinity: Fair and somewhat warmer Tuesday; northwesterly winds, backing to southerly.

For California south of the Tehachapis: Fair and warmer Tuesday.

STATE FORECAST.

SAN FRANCISCO, May 11.—Forecast: San Francisco and vicinity: Fair, warmer, Tuesday; light north airs.

Sacramento, Santa Clara and San Joaquin valleys: Fair, warmer, Tuesday; light north airs.

Southern California: Fair, warmer, Tuesday; light northeast airs.

ARIZONA FORECAST.

WASHINGTON, May 11. — Forecast for Arizona: Generally fair Tuesday and Wednesday.

YUMA (Ariz.) May 11.—[Exclusive Dispatch from the U. S. Reclamation Service.] Gauge height Colorado River, 20.35 feet.

"MEX" MODERATELY AFFECTED.

Stock of Doheny Company Opens High and Weakens Slightly, While Tampico Battle Rages.

Considering the sensational happenings at Tampico, Mex., in connection with the revolution, and the fact that some of the company's properties are only a few miles from the scene of hostilities, Mexican Petroleum stock revealed only moderate fluctuations yesterday on the New York exchange.

The Doheny company common stock opened at 57, an advance of over two points, with the bid at Saturday's closing. From the opening price the stock gradually fell off to 55½, and closed with the bid at that figure. The preferred stock was a little firmer, if anything.

Although little or nothing in the way of direct information can be obtained by the local offices of the Mexican Petroleum Company from the properties, the hope is expressed that the Constitutionalists will allow the company to resume shipments from Tampico. No oil has been sent out since the Americans occupied Vera Cruz some two weeks ago.

The hope is also expressed that the Mexican employees have remained faithful to the company, and, judging by information coming from certain sources, it is believed they have.

It is conceded that the firing of Tampico may prove a menace to the oil fields lying along the Panuco River, should any of the oil be spread over the territory in that vicinity, as would seem to be indicated by recent reports.

It is believed that the Constitutionalists will allow the Mexican Petroleum to operate its property and ship oil to derive a revenue from the taxes.

SPEECH BY DICTAPHONE.

Earl Grey, Unable to Appear at Ad Club Luncheon, "Cans" Address for Occasion.

Unable to keep an appointment to address the Ad Club at its luncheon today noon at the Hotel Clark, Earl Grey, former Governor-General of Canada, yesterday delivered his talk to a dictaphone and the record will be run off for the edification of the Ad men when they meet.

William W. Woodhead, president of the Associated Ad Clubs of America, will be present and tell of impressions he received at Toronto, where an international convention will soon be attended by a delegation of twenty-five Angelenos.

Other speakers will be A. H. Clark, president of the Pacific Coast Advertising Men's Association, on the coast meeting, soon due at Vancouver; L. M. Cole, president of the Chamber of Commerce, and Frank Wiggins, secretary of the Chamber of Commerce. Though a pioneer advertising man of the city, Wiggins will make his maiden speech as a member of the club.

New songs will be sung by the Ad Club Quartette. W. G. Adams will preside.

FIRST ALUMNI REUNION.

Tenth Anniversary of Polytechnic High School to Be Celebrated by Graduates Friday.

Polytechnic High's first alumni reunion will be held Friday afternoon and evening, when Poly's tenth anniversary will be celebrated.

Supt. Francis was principal of Polytechnic at the time of its organization, and will give an address on the organization, development and future of the school.

The alumni numbers 1694 and it is expected that eight or nine hundred students will be present.

A reception will be held from 4 to 6; at 6 o'clock dinner will be served in the cafeteria, when Mrs. May Carvel will act as toastmistress; at 8 o'clock a programme will be presented in the auditorium. Supt. Francis and Principal Dunn will address the assemblage, as will also B. W. Noel of the class of '99; Lawrence Lewin, class of '07, and Miss Julia McCorckle, class of '10. Music by the glee clubs and orchestra will be a feature.

ADVOCATES REFORMS.

Superior Judge Would Establish Penitentiary for First Offenders. Other Suggestions.

Judge Craig of the Superior Court, in an article in the current number of the California Law Review, advocates a penitentiary for first offenders where those who are not steeped in crime might be reclaimed and made into good citizens.

As a member of the recently-organized Southern California Institute of Criminal Law and Criminology, Judge Craig has become interested in a campaign of education, the purpose of which is to bring home to the mind of the public the wastefulness and futility of present penal methods.

He believes that every able-bodied prisoner should be put to work, and that the family of the convict should receive support and protection.

"When the public realizes," concludes Judge Craig, "that both from an economic and a moral standpoint our present criminal code is unjust and inadequate, reforms will be demanded and accomplished."

Floral Designs.

Decorations.

Howard & Smith,

Ninth and Olive.

Phones: Main 1745—Home F4592

Largest flower store on Pacific Coast.

Hacks for Weddings and Funerals.

Postoffice Stables. Lank, A2717. Main 797.

De Luxe Acreage.

For sale, seventy-five De Luxe Acres, lying between Pico street, Wilshire boulevard, near Windsor Square. For further information, address P. O. Box 1753, city.

VITAL RECORD

MARRIAGE LICENSES.

The following marriage licenses were issued yesterday. Names and ages given.

ANDERSON — LYNCHARD, Bdwy. 2860.

Anna M. Lynchard, 27, Los Angeles, and Ernest E. Anderson, 28, Riverside.

COLLINS—WYERMAN, Bdwy. 2860.

Ida Wyerman, 27, Los Angeles, and Edward F. Collins, 28, Winter Park, Fla.

DAVIS—GILLIAM, Bdwy. 2860.

James, 18, Los Angeles, and Ethel Gilliam, 18, Los Angeles.

DENNIS—CHINON, Bdwy. 2860.

Gordon, 21, Los Angeles, and Florence Chinon, 18, Los Angeles.

DOUGALL—KENNEDY, Bdwy. 2860.

G. Kennedy, 28, Los Angeles, and Agnes Dougall, 25, Los Angeles.

DOWNING—GARLAND, Bdwy. 2860.

C. Garland, 22, Los Angeles, and Ethel Downing, 22, Los Angeles.

ELSON—PEARL, Bdwy. 2860.

Pearl, 28, Los Angeles, and Jessie B. Elson, 27, Los Angeles.

ERLANDSON—HOWARTH, Bdwy. 2860.

Agnes B. Howarth, 26, Los Angeles, and Erlandson, 28, Los Angeles.

FIELDS—MANNING, Bdwy. 2860.

S. Manning, 21, Los Angeles, and Ethel Fields, 18, Los Angeles.

FLORES—ALVAREZ, Bdwy. 2860.

Alvarez, 18, Los Angeles, and Concepcion Flores, 17, Los Angeles.

GOODING—SHILLER, Bdwy. 2860.

M. Miller, 22, Los Angeles, and Gooding, 21, Los Angeles.

HAYES — SCHLICHTING, Bdwy. 2860.

Gretchen Schlichting, 20, Los Angeles, and Hayes, 21, Los Angeles.

HOFFMAN — GAGNAIR, Bdwy. 2860.

Edna Gagnair, 18, Los Angeles, and Hoffman, 21, Los Angeles.

JACK—SMITH, Bdwy. 2860.

Smith, 20, Los Angeles, and Jack, 20, Los Angeles.

JOHNSON—SHAFFER, Bdwy. 2860.

Agnes F. Schaffer, 22, Los Angeles, and Johnson, 22, Los Angeles.

JONES — RANKIN, Bdwy. 2860.

Rankin, 19, Los Angeles, and Jones, 21, Los Angeles.

JOY—HUMPHREYS, Bdwy. 2860.

Humphreys, 22, Los Angeles, and Joy, 21, Los Angeles.

KIENKER—LOWE, Bdwy. 2860.

Lowe, 21, Los Angeles, and Kienker, 21, Los Angeles.

KOST—DAVIS, Bdwy. 2860.

Edward V. Kost, 25, Los Angeles, and Davis, 24, Los Angeles.

MARIACH—SCATES, Bdwy. 2860.

M. Scates, 18, Los Angeles, and Mariach, 18, Los Angeles.

MASON—RYMAN, Bdwy. 2860.

Ryman, 27, Los Angeles, and Mason, 27, Los Angeles.

McILWAINE—COVINGTON, Bdwy. 2860.

Daisy M. Covington, 22, Los Angeles, and McIlwaine, 24, Los Angeles.

MELTON—BLAKE, Bdwy. 2860.

Albert L. Blake, 31, Los Angeles, and Melton, 31, Los Angeles.

MOORE—CRAIGE, Bdwy. 2860.

John C. F. Moore, 20, Los Angeles, and Craige, 20, Los Angeles.

MORGAN—RECORD, Bdwy. 2860.

Record, 20, Los Angeles, and Morgan, 20, Los Angeles.

NELSON—ELLIOTT, Bdwy. 2860.

George A. Nelson, 27, Los Angeles, and Elliott, 27, Los Angeles.

PAYNE—BALLE, Bdwy. 2860.

John A. W. Balle, 30, Los Angeles, and M. Earle, 28, Los Angeles.

PECK—DAVISON, Bdwy. 2860.

John Peck, 69, Los Angeles, and Davison, 60, Los Angeles.

PETERSEN—CLARKE, Bdwy. 2860.

Martin C. Petersen, 21, Los Angeles, and Alice E. Clarke, 21, Los Angeles.

RAYMOND—GRANDSTAFF, Bdwy. 2860.

Ted L. Raymond, 21, Los Angeles, and Grace G. Grandstaff, 20, Los Angeles.

REDA—REDA, Bdwy. 2860.

Salvatore Reda, 37, Los Angeles, and Reda, 28, Los Angeles.

RIGG—WERNICKE, Bdwy. 2860.

Wernicke, 22, Los Angeles, and Rigg, 21, Los Angeles.

SANDERS—KARPE, Bdwy. 2860.

Karpe, 23, Los Angeles, and Sanders, 23, Los Angeles.

SEWALL — WOODWARD, Bdwy. 2860.

Grace Woodward, 19, Los Angeles, and Sewall, 23, Los Angeles.

VALENZUELA — CASTILLO, Bdwy. 2860.

Mary Castillo, 21, Los Angeles, and Valenzuela, 23, Los Angeles.

WILCOX—PARKER, Bdwy. 2860.

Parker, 21, Los Angeles, and Wilcox, 21, Los Angeles.

BIRTHS.

Names, sex, place and date of birth.

ARENRICH, Mr. and Mrs. Gustave, 1914 West Fifty-fourth street, May 2, boy.

BROWN, Mr. and Mrs. Arthur, 1914 East Twenty-eighth street, May 2, boy.

BURDICK, Mr. and Mrs. Cecil E., Seventh avenue, Arcadia, May 2, boy.

DILUCCIO, Mr. and Mrs. Filmo, 1914 Wilson street, April 28, boy.

ECCLESTON, Mr. and Mrs. Walter, Good Samaritan Hospital, May 2, boy.

HACKETT, Mr. and Mrs. Harry, Samaritan Hospital, May 2, boy.

HELPLING, Mr. and Mrs. Alfred, 1914 East Thirty-eighth street, May 2, boy.

MOORE, Mr. and Mrs. C. C., 1914 65th street, April 1, boy.

MURRAY, Mr. and Mrs. Adam C., 1914 Wilson street, April 2, boy.

NOURSE, Mr. and Mrs. Samuel B., 720 Stimson, April 2, boy.

O'GARA, Mr. and Mrs. J. B., 1914 Seventh street, May 1, boy.

OKEY, Mr. and Mrs. John C., 1914 Normandie avenue, May 6, boy.

ROSICH, Mr. and Mrs. Mike, 1914 Avenue 20, May 3, boy.

SNIDLER, Mr. and Mrs. Roy E., 1914 Main street, May 28, boy.

STEINKNECHT, Mr. and Mrs. Fred, Crocker Street Hospital, May 7, boy.

TUCKER, Mr. and Mrs. Burt C., 1914 East Sixty-ninth street, April 30, boy.

DIVORCE SUITS FILED.

BOUCHLAND, Pauline M. against Fred Bouchland, desertion.

DOANE, Ellen M. against Frank Doane, cruelty.

DORR, Edward S. against Ethel Dorr, desertion.

HAYWARD, Ernest against Ethel Hayward, desertion.

HUTT, Blanche against Edward Hutt, cruelty.

JEFFRIES, Ella against Frank Jeffries, desertion.

JONES, Clara M. against Ernest Jones, desertion.

McDIVITT, Lottie A. against Frank McDivitt, desertion.

PHINNEY, Agnes C. against Wilson Phinney, desertion.

RICHARDSON, Lewis L. against Ethel Richardson, desertion.

ROSERT, Doris against Edward Rosert, desertion.

WARNER, Fred E. against Ethel Warner, desertion.

WORRALL, Glen A. against Pearl Worrall, desertion.

DIVORCE DECREES.

DE LA ARENA. Public Guardian and McGINNIS, Glenda A. Ives Arthur W. WEBB, Elias S. from Bridget M.

OFFICIAL DEATH RECORD.

Name and place of death.

ALLEN, Martin A., Los Angeles.

ARIANO, Catalina, Los Angeles.

BATTAILE, William F., Los Angeles.

BOLTON, William F., Los Angeles.

BUDA, Frank, Los Angeles.

COE, Frank, Los Angeles.

CONE, Charles, Los Angeles.

DAVIDSON, Annie F., Los Angeles.

GARCIA, Rosa I., Los Angeles.

GOERIERS, Bonifacio, Los Angeles.

GREETENHAUER, Thomas, Los Angeles.

HERNANDEZ, John, Los Angeles.

LEWIS, John, Los Angeles.

LOTHHOF, Harriet E., Los Angeles.

LYNDON, Goodloe, Los Angeles.

MARCOLETO, Rosario, Los Angeles.

PARKER, Wagner, Los Angeles.

PERRY, Cora, Los Angeles.

ROSSMAN, Moses, Los Angeles.

STRONG, Leonard, Los Angeles.

TAYLOR, Ina, Los Angeles.

TAYLOR, Ina, Los Angeles.

TAYLOR, John, Los Angeles.

WURKHART, Mary C., Los Angeles.

WINDSOR, Ida, Los Angeles.

DEATHS.

With Funeral Announcements.

ALEXANDER, Mrs. Myrtle A., aged 36 years, a native of Illinois and a resident of Los Angeles 11 months. Funeral services will be held at the Church of the Nazarene, 1914 South Hope street, Wednesday, May 13, at 2:30 p.m. Services in charge of Rev. Spreken. Interment Evergreen Cemetery. Undertaking Company.

BAKER, May 11, Ollie E. Baker, beloved husband of Mary E. Baker, father of Mrs. Ethel Bonner. Funeral notice later.

BATMAN, May 9, William H. Batman, beloved husband of Mary E. Batman, father of Mrs. Ethel Bonner. Funeral notice later.

CHATTINTON, May 8, 1914, Mary Ann Chattinton, beloved wife of Thomas Chattinton, aged 64 years. Funeral notice later.

DOAN, In this city, May 10, 1914, Mary Doan, beloved wife of Edward Doan, aged 61 years. Funeral from the chapel of Pierce Brothers, 1438 South Figueroa street, Wednesday, May 13, at 2:30 o'clock. Interment, Evergreen Cemetery.

ECKHART, At the Angelus Hospital, May 10, 1914, Mary C. Eckhart of 1911 Funeral services will be held at the Parish Church, Carondelet & O. streets, Wednesday, May 13, at 2:30 o'clock.

GASKILL, In this city, May 10, 1914, Mary Gaskill, beloved wife of Thomas Gaskill, aged 57 years. Funeral from the chapel of Pierce Brothers, 1438 South Figueroa street, Wednesday, May 13, at 2 o'clock. Interment, Evergreen Cemetery.

GOODIN, At 37 Comstock avenue, May 10, 1914, Goodin, aged 56 years. Funeral from the chapel of Pierce Brothers, No. 810 South Flower street, Wednesday, May 13, at 2 p.m.

LEWIS, John Lewis, aged 68 years. Funeral from the chapel of Pierce Brothers, No. 1257 South Figueroa street, Wednesday, May 13, at 2 p.m.

MAR, Saturday, May 9, 1914, Mar, aged 58 years, 10 months and 14 days. Remains at Pierce Brothers' chapel, 1438 South Figueroa street. Funeral notice later.

MOORE, At Compton, May 10, 1914, Moore, a native of Missouri, aged 70 years. Funeral notice later. Pierce Brothers, 1438 South Broadway, Los Angeles, funeral directors.

ROSMAN, At 1914 Kenmore avenue, April 29, 1914, Rosman, husband of Mary Rosman, aged 58 years. Funeral from the residence of his brother-in-law, Rudolph Schlinger, 1914 Kenmore avenue, Wednesday, May 13, at 2 p.m. Interment Evergreen Cemetery. Pierce Brothers, 1438 South Figueroa street, funeral directors.

SCHANENBECKER, In this city, May 10, 1914, John Schanenbecker, aged 69 years. Funeral from the residence of his son-in-law, Bruno Bruckner, 1914 Seventh street, Wednesday, May 13, at 2 p.m. Interment Evergreen Cemetery.

SEYMOUR, In this city, May 10, 1914, Mary Seymour, aged 80 years. Funeral from the residence of her son, Fred Seymour, 1914 Boyle Ave., Wednesday, May 13, at 2 p.m. Interment Evergreen Cemetery.

THOMPSON, Christine Thompson, beloved wife of Robert Thompson, aged 58 years. Remains at the residence of her husband, No. 1204 Pearl street, Santa Monica. Funeral notice later.

TSUBOYA, In this city, May 10, 1914, Tsuboya, aged 28 years. Funeral from the residence of Kiyo Kato, 1914 Boyle Ave., Wednesday, May 13, at 2 p.m. Interment Evergreen Cemetery.

WHITING, Orville Whiting, beloved husband of Ida Whiting, aged 58 years. Funeral notice later. Pierce Brothers, 1438 South Figueroa street, funeral directors.

WICKWIRE, At 1914 Bond street, May 10, 1914, Wickwire, aged 58 years. Funeral notice later. Pierce Brothers, 1438 South Figueroa street, funeral directors.

W. H. [illegible], aged 58 years, a native of [illegible] and a resident of Los Angeles [illegible] years. Funeral services will be held from the undertaking parlors of Pierce Brothers, established 1887, 842 South Figueroa street, Wednesday, May 13, at 2 p.m. Interment Evergreen Cemetery.

[illegible] and funerals.

Ever-advancing South

XXXIIIRD YEAR.

Clotted.

LIFE HANGS ON BLOOD'S COLOR.

Curious Evidence Is Brought Against Davis.

Called Proof that Wheeler Died Before Fire.

Soldier-Prisoner, on Trial for Murder, Unmoved.

Staring hard from under bushy gray brows at each prospective juror as he entered the box, Capt. Wilson E. Davis, the Civil War veteran who is on trial for the murder of his partner, William G. Wheeler, on New Year's Day, watched with tense interest yesterday the selection of the twelve men in whose hands his life rests.

During the hours occupied by the selection of the jury Davis sat rocking steadily back and forth in a swinging chair just back of his counsel. Eagerly he peered at each juror, but rarely spoke to Public Defender Wood, who is conducting his defense. When the last of the twelve jurors had been passed Davis gave a deep sigh and settled back in his chair, and during the afternoon his features showed no change of expression.

Dr. A. F. Wagner, autopsy surgeon, was the first witness for the State. Dr. Wagner told of the condition of the body of Wheeler and of the dark spot, which he said may have been caused, found between the brain and the base of the dome of the dead man's skull.

During the cross examination of the witness Defender Wood as

VITAL RECORD.

MARRIAGE LICENSES.

The following marriage licenses were issued during the past week. Name and age given.

ANDERSON — LITSCHAUER. David Anderson, 21, Anna M. Litschauer, 20.
COLLINS—PYTROSUK. Joe Brozek, 27. Harold P. Collins, 20.
DAVIS—WILLIAMS. Walter Davis, 20; Miss Ella Williams, 18.
DENNING—GORDON. Francisco Denning, 50; Miss Gertie Gordon, 28.
DOUGLAS—BENNETT. John P. Douglas, 30; Miss Mary G. Bennett, 28.
DOWNING—GARRARD. Ray M. Downing, 21; Miss Cassie C. Garrard, 20.
ELSON—SEAL. James D. Elson, 21; Miss Ruth Seal, 20.
ERLANDSON—MORIARTY. Roy C. Erlandson, 21; Miss Agnes D. Moriarty, 20.
FIELDS—MANSFIELD. Robert G. Fields, 23; Miss Mary Mansfield, 20.
FLORES—ALVAREZ. Bernardino Flores, 21; Miss Amelia Alvarez, 21.
GOODWIN—KELLER. Homer M. Goodwin, 21; Miss Ethel Keller, 20.
HAYES — SCHLICHTING. Francis E. Hayes, 21; Miss Ethel Schlichting, 20.
HOFFMAN — GARRARD. Francis E. Hoffman, 21; Miss Ethel Garrard, 18.
JACKSON—BROWN. Norman M. Jackson, 27; Miss Gertrude Brown, 22.
JOHNSON—SHAFFER. Morris Johnson, 41; Miss Rose Schaffer, 27.
JONES — BARKIN. William R. Jones, 40; Miss Mabel Barkin, 30.
JOY—HUMPHREYS. Norbert A. Joy, 22; Miss Ethel Humphreys, 22.
KIESSER—LOWY. William C. Kiesser, 21; Miss Ethel Lowy, 21.
KUHT—DAVIS. Edward V. Kuht, 32; Miss Ethel Davis, 24.
MAHACH—SCALZA. George M. Mahach, 21; Miss Mary Scalza, 18.
MARSH—RYAN. Emmet G. Marsh, 27; Miss Bessie Ryan, 21.
McILWAINE—COVINGTON. Richard McIlwaine, 21; Miss Mary M. Covington, 20.
MELTON—LAUTZ. Albert L. Melton, 21; Miss Ethel Lautz, 21.
MOORE—CLARK. John C. P. Moore, 21; Miss Ethel Clark, 20.
MORGAN—RECORD. Burt Morgan, 27; Miss Ethel Record, 20.
NELSON—ELLIOTT. George A. Nelson, 27; Miss Mabel Elliott, 21.
PATTERSON—BOYD. John A. W. Patterson, 21; Miss Mary M. Boyd, 20.
PECK—DAVISON. John Peck, 23; Miss Anna Davison, 20.
PETERSEN—CLARKE. Martin T. Petersen, 30; Miss Lucile E. Clarke, 27.
RAYMOND—GRAUNSTAFF. Fred L. Raymond, 21; Miss Grace G. Graunstaff, 20.
REID—REID. Silvester Reid, 31; Miss Ina Reid, 27.
REID—WERNLUND. Thomas J. Reid, 21; Miss Ruth Wernlund, 21.
SANFORD—SMITH. Harvey A. Sanford, 21; Miss Ethel Smith, 20.
SWALL — WOODWARD. Clarence T. Swall, 21; Miss Grace Woodward, 19.
VALENZUELA — CASTILLO. Manuel V. Valenzuela, 21; Miss Mary Castillo, 21.
WILLCOX—PALMER. Harry V. Willcox, 24; Miss Ethel Palmer, 21.

BIRTHS.

Names, sex, place and date given.

ARMSTRONG. Mr. and Mrs. Arthur A. Armstrong, 1910 West Fifty-fourth street, April 26.
BROWN. Mr. and Mrs. Arvel B. Brown, 1141 East Twenty-sixth street, April 28.
BURDICK. Mr. and Mrs. Charles F. Burdick, 1111 Seventh avenue, May 1.
DELACOUR. Mr. and Mrs. Alfonso Delacour, 1220 Allison street, April 28.
EGGLESTON. Mr. and Mrs. Wesley Eggleston, 1 mile south of Sawtelle, April 28.
HACKETT. Mr. and Mrs. John S. Hackett, Samaritan Hospital, May 2.
KEEPLING. Mr. and Mrs. Julius S. Keepling, 1141 East Thirty-eighth street, May 3.
MOORE. Mr. and Mrs. S. C. Moore, 675 Fifty-fifth street, April 29.
MURRAY. Mr. and Mrs. Adrian C. Murray, Boyle avenue, April 9.
NOURSE. Mr. and Mrs. Samuel M. Nourse, 1220 Alvarado street, April 27.
O'GARA. Mr. and Mrs. J. B. O'Gara, 1021 West Adams street, May 2.
OKEY. Mr. and Mrs. John C. Okey, 1911 Hermosa avenue, May 2.
ROESCH. Mr. and Mrs. Max Roesch, Pasadena, April 30.
SHIDLER. Mr. and Mrs. Roy E. Shidler, 1911 Main street, May 1.
SIENKNECHT. Mr. and Mrs. Frank J. Sienknecht, Crocker Street Hospital, May 1.
TUCKER. Mr. and Mrs. Harry G. Tucker, 1141 East Sixty-sixth street, May 4.

DIVORCE SUITS FILED.

BOUTELLE, Pauline M. against Harry B.
BOYLE, Effie M. against Frank D.
DORR, Hortense B. against Elmer E.
HAYWARD, Evangeline against Alfred C.
HOYT, Blanche against Silas Y.
JEFFERIS, Ella against Fletcher.
JOCES, Clara M. against Young S.
McDIVITT, Lottie A. against Fred P.
PHINNEY, Agnes C. against Edgar S.
RUTHERFORD, Lewis S. against Rose S.
SOMERT, Doris against Edmund.
WARNER, Fred K. against Ellen S.
WORRALL, Alma A. against Herbert.

DIVORCE DECREES GRANTED.

DE LA ARENA, Pablo from Amelia.
McGINNIS, Orinda A. from Jesse O.
WEBB, Elias R. from Esther M.

OFFICIAL DEATH LIST.

Name and place of death—

ALLEN, Marie A., Los Angeles.
ARIANO, Catalina, Los Angeles.
BATMAN, William L., Los Angeles.
BOLTON, William B., Los Angeles.
BUDA, Frank, Los Angeles.
COE, James, Los Angeles.
CORE, Charity, Los Angeles.
DAVIDSON, Allen F., Los Angeles.
GAGNE, Rosa A., Los Angeles.
GOERIES, Rosheimia, Los Angeles.
GRETTENHILLER, Jacob, Los Angeles.
HERNANDEZ, Julia, Los Angeles.
LEWIS, John, Los Angeles.
LOVEJOY, Harriett E., Los Angeles.
LYDON, Gustine, Los Angeles.
MACOLEOD, Angelo, Los Angeles.
PARKER, Eugene, Los Angeles.
PERRY, Cora, Los Angeles.
ROSMAN, Monica, Los Angeles.
STORRS, Lemuel, Los Angeles.
TAYLOR, Ben, Los Angeles.
TAYLOR, Ida, Los Angeles.
TAYLOR, John, Los Angeles.
WYKHART, Mary C., Los Angeles.
WINDSOR, Ida, Los Angeles.

DEATHS.

With Funeral Announcements.

ALEXANDER. Mrs. Martha A. Alexander, 67 years. Late of South Burlington, Vt. Funeral under auspices of Relief Corps No. 9 and U. D. C. Alexander Wallace.
Relatives and friends who wish to attend are kindly requested to meet at Forest Lawn Cemetery, Glendale, again may do so at Forest Lawn Cemetery, Glendale, Tuesday morning at 10 o'clock. Funeral services will be held at the grave at 11 a.m. Tuesday, 1 o'clock, at the Unitarian Church, South and Flower streets, at Rosedale Cemetery.
ALLEN. Marie A. Allen, No. 327 West Thirty-second street, aged 36 years.
Services to be held at the First Congregational Church, Ninth and Hope, at 4 p.m. Shipment to Worcester, Mass. Funeral services in charge of Undertaking Company, South Hill street.
BAKER. May 11, Silas H. Baker, aged 67 years. Remains at parlors of Pierce Bros. Funeral notice later.
BATMAN. May 10, William L. Batman, aged 67 years. Shipment to Rockville, Ind. Funeral today by Cumnock & Son. Interment, Rockville, Ind.
CHATTERTON. May 9, 1914, Walter C. Chatterton, aged 44 years.
Funeral from parlors of George E. Cryer & Son, 1636 South Figueroa, Wednesday at 2 p.m.
DOAN. In this city, May 10, George S. Doan, aged 61 years.
Funeral from the chapel of Pierce Bros., No. 410 South Flower street, Wednesday at 10 a.m.
ECKHART. At the Angeles Hospital, May 10, Mary C. Eckhart of Los Angeles, aged 57 years.
Funeral services will be held at the parlors of Pierce, Carmichael & Co. this (Tuesday) afternoon at 2:30 o'clock. Interment Rosedale.
GASKILL. In this city, May 9, Rose A. Gaskill, aged 74 years.
Funeral from the chapel of Pierce Bros. Co., No. 1216 South Flower street, at 2 o'clock, Tuesday, May 12.
GOODIN. At El Centro, May 7, 1914, Mary Goodin, aged 54 years.
Funeral from the chapel of Pierce Bros., No. 410 South Flower street, at 3 p.m.
LEWIS. John Lewis, aged 58 years.
Funeral from the chapel of Pierce Bros., No. 1237 South Flower street, Wednesday, May 13, at 2 p.m.
MAR. Saturday, May 9, 1914, Moon Gong Mar, son of Mr. and Mrs. Moon Gong Mar, aged 14 days.
Remains at Peck & Chan Co.'s, 943 South Figueroa street.
Figueroa invited.
MOORE. At County Hospital, May 10, Mary E. Moore, a native of Ohio, aged 77 years.
Funeral from the chapel of Pierce Bros., No. 1216 South Broadway, Tuesday afternoon, at 2 o'clock. Interment, Riverside Cemetery.
NORMAN. At No. 1217 Court street, May 10, 1914, Frank Norman, aged 39 years, husband of Charlotte and son of Mrs. Rosa Norman, mother of Charlotte and Rosa Norman.
Funeral services from the chapel of Heliker & Sons Co. today at 2 p.m. Interment private.
SCHANZENBECKER. In this city, May 9, John Schanzenbecker, aged 58 years.
Funeral services today at 2 p.m. from the chapel of Pierce Bros., No. 1216 South Flower street.
SEYMOUR. In this city, May 10, Mary Seymour, aged 80 years.
Funeral from the chapel of Pierce Bros. & Co., Tuesday, May 12, at 2 p.m. Interment Rosedale.
THOMPSON. Christine Thompson, aged 64 years, wife of Samuel Thompson, late of Pasadena. Funeral from the chapel of Pierce Bros., No. 1334 South Flower street, Tuesday, May 12, at 2 p.m. Interment private.
TROTA. In this city, May 9, 1914, Pasquale Trota, aged 38 years.
Funeral from Pinelli's Undertaking Parlors, 1125 Buena Vista street, Wednesday, May 13, at 8:30 a.m., thence to St. Vincent's Church, Grand avenue, where a solemn requiem high mass will be said for the repose of the soul of the deceased, commencing at 9 o'clock. Interment Calvary Cemetery. Friends invited. Pinelli & Co., funeral directors.
WHITING. Owing to the inability to notify all of the friends of Mrs. Whiting of her death in time for the funeral services to be held in the Church of the Angels this afternoon, the services will be held at the church, Pasadena, at 2:30 p.m. Friends invited. Pierce Bros.
WICKWIRE. At No. 222 Rose avenue, Venice, May 10, 1914, Erick Wickwire, aged 59 years. Funeral services will be held at the parlors of Pierce Bros., 1216 South Flower street, Tuesday, May 12, at 2 p.m. Interment private.

W. H. Sutch, Funeral Director, assures courteous treatment and moderate charges from the simplest to the most elaborate. Established thirty-two years. Parlors, 842 South Figueroa street. 60

Limousines for weddings and funerals. Phone [illegible]

R. B. Blackstone Co.

ml Silk Dress Crepes
Inch 75c Yard

For people will be able to tell the difference between this beautiful fabric and the all silk crepe de chine—and think of the difference in price!

It's a novelty of the highest order; half silk, bright, lustrous lasting finish.

Navy, Copen, and light blue, tango, gray, etc., with dainty little Dresden and other floral printings in contrasting colors, 40 inches wide, 75c yard.

Wash Goods Department.

de Moire Ribbons 35c

An exceptionally good quality pure silk ribbon, full six inches wide, for millinery trimming, girdles, sashes and hair bows. All wanted colors. A decided bargain at 35c.

ss Crepes
Wool or Silk and Wool

Among the many late arrivals at the Woolen Dress Goods Department the various crepe weaves are perhaps the most noteworthy.

44-inch Crepes at $1.00. 46-inch Crepes at $1.25
44-inch Crepes at $1.50. 40-inch Crepes at $2.50.

These are of pure wool, some of silk and wool. All are new in weave and color and handsome in general effect, suitable for gowns of the latest fashion. They will interest you.

Checks and Stripes for Separate Skirts—Particular attention is called to the new woolen checks and stripes we are showing for separate skirts, tunics and overdrapes; nearly every color combination is here, and every piece from $1.00 to $2.50.

Skirts to Order $3.50. We will have tailored to your measure a skirt from the above materials—or from our own wool goods in stock—for $3.50 above the price of the goods. This is just about half what any other store of note would do the same work for. This offer is for a limited time only.

ids' Uniforms

Nurses and nurses will have no trouble choosing from this collection of uniforms. They are new, neat fitting and have the charm of simplicity.

Striped gingham, plain white Indian Head, black sateen, soisette and mohair. Some plain, some daintily trimmed. Every price from $2.75 to $9.00.

Pretty House Dresses of gingham, chambray, percale and summer ratine. Complete lines. All prices up from $1.65.

318-320-322 South Broadway

Pictorial City Sheet (II.)

Ever-advancing Southern Metropolis. *California and the Coast—10 Pages.*

The Times

LOS ANGELES

LXXIIIrd YEAR. TUESDAY, MAY 12, 1914. —EDITORIAL SECTION. POPULATION { By the Federal Census (1910)—319,198 / By the City Directory (1913)—422,617

Closed.

LIFE HANGS ON BLOOD'S COLOR.

Damning Evidence Is Brought Against Davis.

Proof that Wheeler Died Before Fire.

Defendant—Prisoner, on Trial for Murder, Unmoved.

Looking hard from under bushy gray brows at each prospective juror as he passed the box, Capt. Wilson E. Davis, the Civil War veteran who is on trial for the murder of his partner, W. G. Wheeler, on New Year's night, watched with tense interest yesterday the selection of the twelve men in whose hands his life rests.

During the hours occupied by the examination of the jury Davis sat rocking back and forth in a swinging chair back of his counsel. Eagerly looking at each juror, but rarely glancing at Public Defender Wood, who was conducting his defense. When the last of the twelve jurors had been selected Davis gave a deep sigh and leaned back in his chair, and during the hours his features showed no sign of expression.

During the cross examination of Dr. Wagner by Public Defender Wood asked Dr. Wagner whether or not such a clot as was formed from natural causes was as decomposition or following and the answers given by the surgeon were for the time disconcerting to the defense.

"I must see," answered Dr. Wagner, "but any factor could cause such a clot to be there, other than a blow on the head." Later on the redirect examination he said such a blow could have caused a fall and that he had already expressed his opinion as to such a blow occurred.

BLUE-PALE BLOOD CLOT.

The color of the clot Dr. Wagner described as blue-pale, and a stir among the jurors when questioned on redirect was explained to mean that the inhalation or admission of poison caused blood to be blue and that oxygenation made it scarlet-red, while lack of it caused the dark brownish color. It would be by those who have noted in case that this clot of blood, which formed at the back of the dead man's brain will be of importance necessary to show whether Wheeler met his death before the fire of the cottage, where he and Davis ate, and a small photograph of his partner's death and that Davis asked especially for the clause to be inserted which doubled the benefit in case death came through fire. Attorney Wood, however, stated yesterday that he believes the defendant will have no trouble in proving an alibi.

E. A. Weeks, C. K. Westover and O. C. Homes, all neighbors of the two veterans, Davis and Wheeler, were placed on the stand during the afternoon session. Westover made a good witness for the prosecution until placed under cross-examination. During his direct examination he stated that he had plainly seen a fracture in the skull of the dead man but under Wood'd questioning was not sure just what he saw owing to the position of the body among the embers of the burned cottage.

PROBABLE DEFENSE.

John E. Leavers, a member of the Sawtelle fire department, described the position of the body relative to the two stoves. Cross examination indicated that the defense will endeavor to prove that Wheeler met his death through an explosion of the gasoline stove and that it was this explosion which fired the house.

The body of Wheeler was found among the ruins of the home which Davis and Wheeler had occupied on Orange avenue, near the Soldier's Home. Suspicion pointed to Davis when he attempted to collect the life insurance he had taken out for Wheeler and the fire insurance for the contents of the destroyed cottage. Edwin J. Cook, a nephew of Wheeler, swore to the complaint upon which Davis is being tried.

The case will be resumed at 10:30 o'clock this morning.

Calmly Rocks and Keenly Watches.

Capt. Wilson E. Davis,

Placed on trial yesterday for the murder of his partner, W. G. Wheeler—both veterans of the Civil War. Sketches were made in court by a Times staff artist.

LITTLE TOO LATE IS HEAD HUNTER.

LAND OFFICE RECEIVER GETS TO WASHINGTON AHEAD OF HIS KNOCKER.

An across-the-continent chase for a man's job ended yesterday when L. E. Keely, formerly a clerk in the local land office, placed before the Commissioner of the General Land Office in Washington a series of charges involving the official conduct of O. R. W. Robinson, the local receiver.

But he was a bit late. On the Saturday previous Receiver Robinson, who is a member of Al Malaikah Shriner Patrol, visited Washington en route to Atlanta and had a long interview with the Land Commissioner. The result of that interview was this telegram to Registrar Buren, head of the office here, yesterday:

"Beat Keely to it; he has no standing at the General Land Office; thank Bergman for his letter; the recommendation for an increase of salaries for the boys in the office will no doubt be carried out."

Keely resigned his job in a huff, it appears, because he could not be allowed an additional leave of absence for thirty days when he had just returned from an outing of that length of time. He wired the authorities at Washington that he had certain charges against Receiver Robinson, this communication accompanying his resignation. Detail Clerk Bergman of Washington, who was then at work in the local office, was authorized to see Keely and get his version of his trouble with Robinson, but the ex-clerk refused to give Bergman any information, saying he would take the matter up at headquarters.

Keely then went into the Imperial Valley, secured signatures to a petition asking the national land officers to investigate his charges, and carried it with him to Washington. It is asserted that the signers are individuals disgruntled with Robinson, in some instances, because that official had thwarted their efforts to grab public land.

ACCUSES RECEIVER ROBINSON.

[BY DIRECT WIRE—EXCLUSIVE DISPATCH.]

WASHINGTON BUREAU OF THE TIMES, May 11.—L. E. Keeley of Los Angeles has arrived here and filed charges with Commissioner of the General Land Office Tallman against O. R. W. Robinson, receiver of the United States Land Office at Los Angeles.

Keeley accuses Robinson of the following:

That he used his office to delay matters in which persons unfriendly to him were interested, expediting matters for his friends. Persons unfriendly to him, personally or politically, he attempted "to intimidate" when they had business before his office. That his treatment of clerks in his office has been partial and prejudiced, causing some to resign, and that he has favored women clerks to the disadvantage of men clerks. He was unusually severe in reprimanding clerks. That he favored litigants and attorneys who were his friends in practice before his office, hindering and "insulting" others who were not his friends. His attitude toward the general public, says the charges, has been "curt, domineering and actually insulting."

That he has given much of the time that should have been devoted to managing his office to private business. Keeley makes serious allegations in the charges regarding the conduct of Robinson with one of his women clerks.

Salaried "Sassers."

CAPITALIZATION OF THE GROUCH.

Here's a "League" to Cuss City Out for You.

Roars for Sale to Fit Any Kind of Assessment.

To Kill Improvements at So Much a Front Foot.

The kick has been capitalized. The pleasant little pastime of protesting impending special assessments for sewers and other public purposes has been metamorphosed from an avocation into a vocation, with action positively assured at 1½ cents a front foot—assessable property, be it understood.

The "Property Owners' Protective and Civic League" is the sole patentee of the capitalized kick. It will entertain protests on any and all special assessment propositions, will buttress the protests with all legal formula, get the required number of signatures, and toboggan the assembled kicks into the channels where action is assured.

All the league asks in return for its service is a donation of 1½ cents a front foot of property affected from signers of the protest. Observe the use of the word "donation." It is significant, for the league occupies an anomalous position as first aid to the kickers.

As all know, the protest is the prerogative of the property owner on whom special assessments will fall. If he takes issue with the governing body in its imposition of special assessments or its jig-sawing of related or unrelated property into an assessment district he can protest individuality or get his neighbors to add their kicks to his. In other words, the kicker has a legal status.

SCIENTIFIC KICKING.

Unfortunately, the laws under which public improvements of the special kind are made require a certain horse power of kick to impeach the action of the assessing body. It takes money and time to harness kicks of sufficient potentiality to impress the City Council or any other body of its weighty powers. Consequently, many improvements that might be protested are allowed to slide. The attitude, more often than not, is "Let George do it."

The "Property Owners' Protective and Civic League" is absolutely for 'ninst any "let'r go, Gallagher, business." It is an encourager of action; kick early, often and late is its watchword. Kicks constitute its stock in trade.

N. L. Maguire, late secretary of the Northwest Improvement Association, is the head of the league. He was responsible for the blossoming of the kick into a negotiable asset.

"The time is past," he said yesterday, "when the private citizen or an assembly of them can handle assessment-protests with celerity and dispatch. The machinery to keep them informed of these special assessments is antiquated, or rather does not serve the purpose intended when special assessment follows special assessment with the regularity of clockwork. We are here as a business enterprise to keep track of these things and see that protests are properly conceived and—well, liberally signed."

HOW IT WORKS.

The machinery by which the league gets results is simplicity itself. With the budding of a new special assessment district the league gets the list of property owners in the affected district. Post cards which Uncle Sam will sell and handle for 1 cent apiece do the rest, or rather stir up interest. If the interest is favorable to the protest, the incipient protestors are invited to perform a hegira to the league's office and affix their signatures to air-tight protests. Out-of-town protestors are furnished with affidavits to sign in addition to the usual protest. The affidavit is to prevent any impeachment of the signature by the powers that be.

In the case of recalcitrants—and they don't count at all, unless success of the protest is jeopardized by laxity of interest—they are seen by suave gentlemen who know their business. Generally speaking, protestants are not hard to find.

THRASHING OR BATTERY.

Court to Decide Whether Punishment Given Children Extended to the Extent of an Offense.

The difference between a good sound thrashing and a battery is to be decided in the Police Court as soon as Mrs. O. H. Rock of Graham Station appears to face the charge of having committed battery upon Alvin and Edward Tipton. Alvin, 12 years old, is now in the County Hospital, recovering from the effects of punishment. Welts as large and long as pathways are alleged to disfigure the body of Edward.

Mrs. Margaret Tipton, the children's mother, No. 526 East Sixth street, swore to a complaint yesterday charging Mrs. Rock with battery. The City Prosecutor heard her description of the children's condition, and decided that their treatment was something more than a thrashing.

So the contention in court will be to decide whether the punishment, which was alleged to have been given because the children stole minor sums of money, was really a battery or merely a good whipping.

SOBS FOR FATHER WHOM HE KILLED.

LAD AND MOTHER HE DEFENDED BY SHOOTING PARENT MEET AT BIER.

Accompanied by Deputy Sheriff Fox, Varney O'Connell paid his last respects yesterday afternoon to his father, Valentine O'Connell, whose life he had been forced to take early Friday morning.

Shaking with grief, young O'Connell looked for the last time on the dead parent's face, and whatever differences there had been between them were wiped away. Only the memories of the father when he had been kind and considerate of the boy and his mother had a place in his heart.

"I wish it might have been different," sobbed young O'Connell, as he turned away from the casket; "he was my father and I cared for him in spite of everything he did to us."

Mrs. O'Connell, whose defense resulted in the killing of the father by the son, was also affected by the funeral services. She held her son's hand while tears coursed down her cheeks. In the last hour all her grievances were forgotten and she paid a sorrowing tribute to the husband of her youth.

Valentine O'Connell was shot and killed by his son in Norwalk, last Friday morning. The Coroner's jury brought a verdict of justifiable homicide. The boy is held by the Sheriff's office because of a warrant, based on a complaint issued shortly after the shooting. This complaint has not been dismissed.

THEY'LL BE VACCINATED.

National Guard Volunteers for Federal Service to Be Made Smallpox Proof on Acceptance.

At a conference of all medical officers connected with local organizations of the National Guard of California, held last night at the Armory, regimental and battalion officers also being present, it was decided to vaccinate all volunteers for the Federal service against smallpox immediately upon acceptance, and against typhoid as soon as mobilized.

Maj. Decker, commanding the field hospital, stated that all supplies necessary for the smallpox precaution are on hand, and that typhoid supplies will be requisitioned at once, in order to be prepared for a call to mobilization camps, where the patients can be watched and properly attended until immune.

THREE IN A ROW.

Mrs. Marie Zimmerman, who pleaded guilty to using the mails for an illegal purpose, was fined $100 by Judge Wellborn yesterday, following a plea of guilty. The money was paid and the woman released. Mrs. Daisy D. Grant, similarly charged under an indictment returned more than a year ago, will go on trial today. Mrs. Florence Whitney, found guilty on the same charge, was fined $75.

Curious Trinity.

SHADOW OF THE HAWK OVER STRANGE "TRUST."

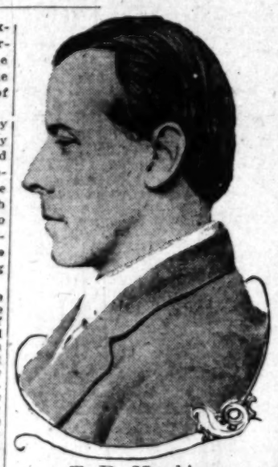

T. D. Hawkins,

Better known as "The Hawk," Oxford man, soldier of fortune and forger, whose curious connection with a fugitive lawyer and churchman accused of blackmail came to light yesterday.

WAS THOMAS D. HAWKINS, Oxford graduate, soldier of fortune and forger, one of the gang with W. L. A. Robertson, the Baptist choir singer, and accused of being a blackmailer.

Hawkins, Robertson and Attorney A. L. Campbell, who, with two felony charges hanging over him, forfeited bail, and is now at large, were all together, according to reports of police investigators. They had an office with R. L. Marsh, a civil engineer, who was one of the plaintiffs against Hawkins when the latter was up before Judge Willis, charged with passing bad checks.

What their business was no one knew. The police think it may have had to do with the operations of what has sometimes been called the "blackmailing trust," more than hinted at in the charges brought against Robertson by Miss Minnie Benner, the pretty Pittsburgh nurse.

Hawkins was known as "the Hawk." After traveling over many parts of the earth, he landed in Los Angeles stranded. When arrested for cashing fictitious checks, he told a great story of having been captured by Mexican authorities at Mexicali and being put through cruel tortures. He suddenly changed his plea from "not guilty" to "guilty," and, with the assurance of friends that he would mend his ways, and for other reasons, Judge Willis gave him three years' probation, starting September 19, 1913.

Search for him has been instituted in the hope that he may be able to throw additional light on Robertson's case. The charge of Miss Benner will be followed by others, according to Deputy District Attorney Graham. On two of these charges he was held in $3000 bail each, for the Superior Court yesterday, the same sum fixed in the original case.

Diversified.

CHURCH MEETS EVERY DEMAND.

House of Worship, Hotel and Even a Gymnasium.

Draws Attention of World to Unique Enterprise.

Annual Income Expected to Be Tenth of Million.

The brilliant future and the remarkable features of the $1,000,000 Trinity Methodist Episcopal Church, South, which are attracting world-wide attention, were reviewed last evening at a dinner given in compliment to B. B. Hensley, the new manager of the building, at No. 427 South Broadway. Forty men of the church, including the officials, members of the building corporation and others, were present.

The announcement was made that the great institutional church is rapidly nearing completion and that the entire building would be ready for occupancy within ninety days. Part of the 336 rooms in the hotel department will be furnished ready for use in sixty days.

The church, as described by the various speakers last evening, will supply all of the requirements to make men and women happy, successful and good. It is the purpose of the builders of the nine-story temple to bountifully satisfy all of the requirements of soul, mind and body for the best and highest development.

(Continued on Second Page.)

LOVE OF FINERY IS IRRESISTIBLE.

GIRL EMPLOYS EASIEST WAY TO SECURE SILK STOCKINGS AND IS CAUGHT.

It was a party last Saturday night that started the trouble for Dolly Hosfled, No. 648 Crocker street, and now she is up at the City Jail eating "mulligan" and beans.

She came here from Tacoma, some three weeks ago, unknowing and unknown, and secured a situation in her trade or calling—housework.

But she got acquainted with some other young persons, for she is only 18 years old, and Saturday night she joined a crowd at a party, to which she had been invited by a girl friend.

Three days before, she had been invited, and she thought much of what she was going to wear. There was the lace shirtwaist, and the blue skirt with the plain trimmings, and the suede pumps with the new buckles that she had just bought with great depredation on her weekly pay.

But she had nothing, but cotton stockings. She tried them on, but they looked so exceedingly cheap in conjunction with the shoes, like an old wheel on a new automobile. One of her friends dropped in, and she explained her disappointment at having to wear such stockings, and showed her friend how distressing the combination would look. The stockings did not show up well, for the ankle was rather neat, and the limb rather symmetrical, and quite worthy of being dressed in sheer material. So the friend offered to lend her a pair and the bargain was struck.

She went back to the cotton stockings after the party, and Sunday, she got another "bid" to a party. The old question of how she was going to get some silk stockings came up, for after once having appeared in silk stockings, she couldn't very well wear cotton.

That was why she went downtown, without money in her purse, and took two pairs of silk stockings and a broad piece of silk for a sash. And the Harris detectives arrested her as she took the articles.

Serious.

"NIGHT RIDERS" HELD FOR HIGHER COURT.

DECLARING that he believes the defendants guilty as charged, Justice Summerfield yesterday held the ten Monrovia youths accused of attacking C. N. Whitaker, the editor there, to answer to the Superior Court on a charge of felonious assault.

"The law distinctly says that no language, however libelous is sufficient grounds for a personal attack," said Justice Summerfield. "The act with which these young men is charged is only removed from lynching by the fact that it did not result as seriously. The jury in the higher court may sentence them to several years in the penitentiary or it may set them free. That is a question for time to decide, but this court believes these men to be guilty of a felonious attack on the plaintiff and holds them accordingly."

Attorney John P. Dunn, who is acting for Harry Morse, made a strong plea to have the charge against his client dismissed on the grounds that he joined the boys to see some fun and that he had not participated in the assault. His plea was denied on the grounds that all are equally responsible under the act.

Deputy District Attorney Richardson and Attorney Le Compte Davis, for the defense, contented themselves with brief statements. The transcripts of the admissions made by the boys that they had participated in the attack were admitted as evidence.

The attack on Whitaker was provoked, it is claimed, by a number of vicious attacks made by Whitaker through his paper, the Monrovia Messenger, on relatives of several of the defendants. On the night of April 18 Whitaker was waylaid and severely beaten up. The following day ten young men confessed to having taken part in the affair, which they alleged was intended to scare Whitaker out of town. The young men who were yesterday bound over are: E. M. Harvey, K. B. Harvey, Glenn Rives, B. O. Badgley, M. C. Monroe, Harry Morse, Norman Smith, George Kirchenslager, M. W. Monroe and C. G. Margetts, defeated candidate for re-election as City Clerk of Monrovia. Margetts was the subject of several heated attacks in the Messenger. He was represented yesterday by Lincoln Bacchus, L. J. Euler and G. M. Spicer, together with Le Compte Davis and John P. Dunn, represented the others.

The defendants were held on the original bond of $1000 each.

Only One

instrument of the Player Piano type has a legal right to be called

Pianola

It is made by the Aeolian Company of New York, and is the only instrument on which Metrostyle-Themodist Music can be played. The Metrostyle-Themodist is the wonderful device that enables a novice to accomplish the results of talented hand-playing and bring out the melody clearly above the accompaniment.

Prices—$600, $700, $800, $900
$1050, $1275, $2150
—Terms Granted

The Pianola may be obtained only in six instruments—Steinway, Weber, Steck, Wheelock, Stuyvesant, Stroud. In Los Angeles you can purchase new Pianolas only of the George J. Birkel Company.

The Technola $475

The Aeolian Company of New York, makers of the Pianola, have produced the greatest Player Piano at its price on the market. This is the Technola.

The Technola, like all Aeolian Instruments, is of the highest quality. If you are looking for a Player Piano at about this price, you'll positivel yget most value by deciding on the Technola.

Geo. J. Birkel Co.

Phone (Home 60185) 31 YEARS IN THE MUSIC BUSINESS Phone (Broadway 3)

446-448 South Broadway

Steinway, Weber and Other Pianos and Pianola Pianos.
Aeolian Pipe Organs for the Home. Headquarters for Victors.

B. B. Henshey,

Business man of twenty years' experience in this city, who has become the general manager of the new Trinity Auditorium building, a million-dollar institution of the Methodist Episcopal Church, South. The men of the church gave a dinner in compliment of him last evening.

TRAGEDY FORCES CHANGE IN RULE.

PACIFIC ELECTRIC TRAINS TO STOP AT SIXTH AND MAIN STREETS IN FUTURE.

To protect the public from possible further tragedies similar to that by which Mrs. Jay Davidson met her death at Sixth and Main streets Friday, the president of the Pacific Electric Railway issued orders yesterday that none of its trains shall pass Sixth street without coming to a full stop.

This order was issued several hours before the Coroner's jury had returned a verdict censuring the city for its ordinance permitting the trains to pass that street without stopping. The verdict of the jury was entirely formal, reporting that Mrs. Davidson had come to her death from decapitation caused when she fell under the wheels of a moving interurban train. It then continued that the tragedy was "due to traffic conditions permitted at the crossing in question."

The custom of forwarding trains up Main street without stopping at the Sixth-street crossing was begun to avoid the congestion brought about by persons who preferred to board the train at the crossing rather than enter the station, and approach the train through the regular channels.

The privilege of passing Sixth street north without stopping, has been exercised by the Pacific Electric Company on the authority of an ordinance passed by the Council six years ago, which provides that the traffic rules requiring trains and cars to stop at crossings shall not be in force at crossing where a flagman is employed. For several years the Pacific Electric has maintained a flagman at the congested Sixth-and-Main-street crossing, not far from the Main-street entrance to its station, and north bound trains have not stopped for the crossing. Mrs. Davidson evidently expected the train which ground her to death to stop.

SORT OF FAMILY AFFAIR.

Mother and Daughter Arrested Charged With Shoplifting—Held for Investigation.

It is an old axiom of the police that a criminal always conceals the crime from members of his or her family, and that is why the arrest of Mrs. Annie Clark and her daughter, Ethel Doyle, has aroused much interest at the Central Police Station.

Mrs. Clark is an elderly woman, worn with years of drudgery. Her daughter is well-dressed, well-groomed and attractive in appearance.

Yesterday they entered the shopping district and maneuvered from one store to another with a facility and stealth that aroused the attention of Miss Bertha Alexander, a Harris detective. From counter to counter they ranged, mother and daughter, in close conference and discussion about many articles.

They sought each other's judgment on all things they inspected, and seemed to be enjoying their day in the stores greatly until Miss Alexander stepped up to them and asked them to come quietly to a reception-room. There she withdraw from secret folds in their dresses, it is charged, several articles of considerable value. For the materials, the charge is made, they could produce no checks indicating purchase.

When brought to the City Jail they remained mute. So when mother was questioned about daughter, or daughter about mother, they refused to answer. It was only after considerable investigation that their relationship was established.

The police are holding them for further investigation.

FIND REFUGEE WITNESS.

Man Wanted by Government in Case Here Picked Up on Ship at Galveston.

On one of the refugee boats, carrying Americans out of the danger zone in Mexico, Alexander Smith of Tampico has been picked up by a government official at Galveston. He is wanted here as a witness for the government in a mail fraud case to begin in the United States District Court tomorrow, in which C. P. and George P. Bowers are defendants, charged with conducting a fake banana plantation scheme in the vicinity of Tampico.

It is claimed by the government that Smith was selling agent; that a contract was entered into between Smith and C. P. Bowers for the sale of the land, but that its terms were never completed and the property reverted to the original owners. Both of the defendants, it is alleged, claimed they were the owners of the acreage and it is understood that they cleaned up about $40,000 in the transaction.

One of the government witnesses will be Miss Helen Myers, an actress, now engaged in a San Diego theater. She was secretary of the Bowers Company, and was originally indicted with C. P. and George P. Bowers.

WATER-SYSTEM BIDS.

[LOCAL CORRESPONDENCE.]

ESCONDIDO, May 11.—John M. Gardner of Los Angeles probably will be awarded the contract for building the distributing plant and reservoir for the new water system, as his bid for approximately $70,000 is the lowest. There were about fifteen bidders. Gardner agrees to take payment in bonds at par and accrued interest of 5 per cent. The contract will be let in a few days.

Church Meets Demands.

(Continued From First Page.)

Aside from all of the appurtenances of a church, the building will have elegantly-furnished reception parlors, a banquet hall to seat 1000 persons, roof garden, library, gymnasium, tennis and handball courts, cafeteria and café and barber shop.

The church has been designed to appeal to the rich, the poor and the classes between. "Our Church" has been adopted as a slogan.

Officials estimated last night that the annual income of the church from the hotel, auditorium and store rooms would be more than $100,000 and that the running expenses of the institution would be about $25,000 a year. The surplus will be used to pay interest on the investment and retire the bonds.

R. C. Mitchell was chairman of the meeting. Edward A. Geissler, president of the Merchants' and Manufacturers' Association, and a member of the Building Committee, made an address and proposed a toast to Henshey, the new manager of the building. The following were some of the speakers:

Rev. C. C. Selecman, pastor of the church; ex-Judge R. C. Porter; Dr. J. K. Williams, teacher of a young men's Bible class; J. A. Matthews, G. D. Ferrell; Harry G. Henley, attorney, real estate dealer and Sunday-school expert who came here recently from Kansas City.

"We have gone into the business world and taken a successful man to manage our great enterprise," Geissler said. "I think that we have made a most excellent choice. He has been successful in his business career. He understands men and methods. He has our confidence. He brings to his important undertaking experience, personality and every needed quality to win success.

"We have an immense plant, representing an enormous investment. We must get great financial and spiritual returns from the outlay. Henshey will get the first and our good and brilliant pastor will get the second."

Rev. Selecman said that he had received inquiries from many distant places in regard to the church.

"The wide interest in our undertaking indicates that we have a great opportunity before us," Rev. Selecman said. "The whole community in this city, irrespective of church denominations, is interested in our work and eagerly waiting for us to open our doors so that they can come and see what we have."

Henshey came to Los Angeles twenty years ago from Springfield, Mo. He was superintendent of the Coulter Dry Goods Company for ten years. He retired to enter business for himself. For three years past he has been a department manager at the Harris & Frank store. He has held almost every office within the gift of the church, including the following: Secretary of the board of trustees, chairman of the board of stewards, chairman of the financial board, and church treasurer.

THROUGH FIRE TO SAFETY.

Hemmed in by Flames Man Dashes Through Inferno, Merely Singeing His Head and Hands.

A dash through the flames brought safety to W. F. Russell, No. 1574 East Thirty-third street, yesterday, when his house was fired in the early hours of the morning by unknown cause. He was sleeping in the rear while the fire silently gathered strength as it folded the front of the house within itself.

Russell was awakened by the rush of the flames as they came through the door of his bedroom. Only his night garments protected him as he flung wide the door and raced into the bank of smoke and fire.

His exact knowledge of the details of his house permitted him to reach the door without further mishap than a minor singeing of his head and hands.

EVIDENCE WAS STRONG.

Butter Kept in Constable's Care Pending Outcome of Case Gathers Appreciable Strength.

The case of Martin Vaselich, accused of complicity in the recent theft of several cases of butter from the Santa Fe, was dismissed yesterday on the grounds of insufficient evidence. Vaselich, who owns a restaurant, secured butter from Joshua McKeeps, who confessed in Police Court recently to stealing the butter. There was no evidence to show that Vaselich knew the butter was stolen property.

"While the evidence is odorous, having been kept several weeks in Constable Lyon's strong box," said Justice Summerfield, indicating the butter, "it isn't strong enough to warrant taking the case to a higher court. I might say the evidence is strong, but not conclusive."

Deputy District Attorney Joost conducted the examination.

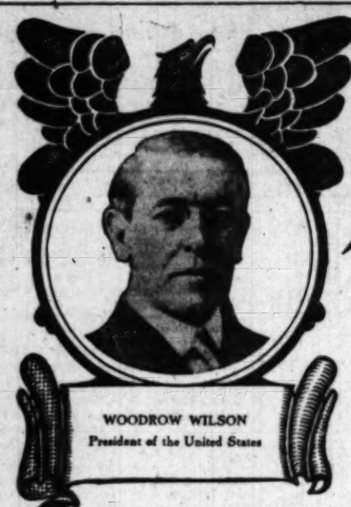

WOODROW WILSON
President of the United States

Little Talks on

Saving

"If a man has not that vision of days to come, and that care for the days that have not yet gone, which we sum up in the whole idea of Thrift and Saving, he has no adequate conception of human life."

Woodrow Wilson

Let This Bank Help You To Help Yourself!

TO "get ahead", you must exercise self-denial and determine to save a fixed part of your earnings with unbroken regularity.

Let us help you to help yourself!

Make the start!—that's the important thing. Open a "Term" Savings account at the German American. Begin with any sum—it isn't necessary to save to make the start. Do the saving AFTERWARD.

We will add 4 per cent interest to your earnings twice yearly.

The Bank with the Efficient Service

German American Trust and Savings Bank
SPRING & SEVENTH STS. LOS ANGELES

CHILDREN WORK TO SECURE VOTES.

ELECTIONEERING FOR SCHOOL BONDS IN ORDER TO BRING ELECTORS TO POLLS.

Seventy thousand children are working for the school bonds. Out at Manual Arts High, the editors of the Manual Arts Weekly have pledged to devote their issue this week to exploiting the bond election to be held Thursday. At Thirtieth-street intermediate, the youngsters have promised to bring in at least one vote each. Polytechnic and Los Angeles High are buzzing with schemes to bring in the different voters; and even youngsters in the kindergarten are making a noise like a bond election.

Addresses by grown-ups are also numerous. Deputy Superintendent Monlux spoke today at Thirtieth-street intermediate on the necessary of relieving overcrowded classrooms in the congested downtown districts; Assistant Superintendent Karr spoke at Sixty-first-street on the need of schools in the suburban districts.

Other speeches are arranged for today, as follows: Mrs. R. L. Craig, Micheltorena-street school, 3 o'clock; Reynold E. Blight, Hoover-street school, 3 o'clock; Melville Dozier, Union-avenue school, 8 p.m.; Assistant Superintendent Bettinger, Thirty-seventh-street school, 3 o'clock; E. J. Lickley, Lorena-street school, 3 and 8 p.m.; M. C. Bettinger, West Vernon-avenue school, 8 p.m.; J. B. Monlux, Sixty-eighth-street school, 8 p.m.; E. E. Hitchcock, San Pedro High School; E. J. Lickley, Gates-street school; J. H. Bean, Manual Arts High School, 8 p.m. Tomorrow J. B. Monlux will speak at Selma-avenue school at 3 o'clock, and Reynold Blight will speak at Hobart-boulevard at 8 o'clock.

FIVE YEARS FOR THEFT.

Mill Sing, who has been on trial before Judge Willis on the charge of embezzlement, was yesterday sentenced to five years in San Quentin. According to the testimony, he embezzled a team and wagon valued at $250. This amount he refunded, mitigating his sentence.

Gold Dust does what *you* can't do for dishes. It digs into the corners and cleanses and sterilizes.

GOLD DUST

cleans everything. Never be without it.

5c and larger packages.

THE N.K. FAIRBANK COMPANY
CHICAGO

"Let the GOLD DUST TWINS do your work"

That Delicious Flavor The Aroma of STOLL'S HIGHEST GRADE COFFEE Will Linger Long After Others Are Forgotten

Packed by Earl Cowan Company

A Cabbage Treat.

"THE TIMES" SCHOOL OF DOMESTIC SCIENCE.

IF YOU like cabbage, Mrs. Housewife, or if your husband does, as most husbands do, you'd better attend the Times School of Domestic Science this afternoon. Mrs. Bertha Haffner-Ginger is going to stuff and bake one; and such stuffing as it will be, even to hear her tell about it, aroused our curiosity and made us all hungry. We have all eaten cabbage prepared in the old ways, but few of us ever even heard of it cooked as it will be this afternoon.

If you have been attending these classes regularly you already know that in cooking the dressing, the sauce or the stuffing is more often than not, more than half the dish, and this afternoon the stuffing is going to play a most important part. It is to be made with a meat foundation.

The best cooks in Los Angeles—and many of them attend these classes—never leave a Haffner-Ginger lecture without learning something new. A charming little lady 84 years young, with beautiful snow-white hair and the sweetest smile ever, comes regularly. She says that she has always prided herself on her own excellent cooking, but she comes to this class to get new ideas and is never disappointed.

The little demonstrator woman has made a life study of domestic science and has taught the art in so many cities that it seems there is hardly a town in the United States or Canada in which she is not known. And if she should try to answer even half the letters each mail brings from former pupils she would surely have to employ a few capable private secretaries. Last week she received a letter and a loaf of bread by express from a former pupil, now residing in San Diego. The bread was made from liquid yeast, made from Mrs. Haffner-Ginger's famous recipe, and the lady sent it so that Mrs. Haffner-Ginger might realize in some small way how much good she is doing for humanity. The little cook in San Diego way proved herself an apt pupil, too, for the teacher said that the bread couldn't have been surpassed.

There are so many things to learn about cooking that recipes seem the least important of all. For instance, when Mrs. Haffner-Ginger was baking a lovely apple pie she told us a lot of water should be used in the pie so that the apples would cook thoroughly done and tender. However, as she prepared it, and we watched and waited, we thought: Well, this is one time when our little cook lady is going to forget something, for the pie is made, even the top crust is on, and she hasn't put any water in yet. But we were not kept in suspense long, for, before we could think, she had cut an opening in the top of the crust and the water was poured in, spoonful at a time, until the pie was full. It hadn't occurred to any of us, however, that there was a reason for putting in the water last, until one little woman, acutely observant and brim full of curiosity where cooking is concerned, asked the reason why, and Mrs. Haffner-Ginger explained that it was done so that the water would not soak into the bottom crust and make it soggy. We've all had our share of those soggy pies, but none of those who attended these classes will ever be guilty of making one again. Mrs. Haffner-Ginger was equally particular to put in the butter in this pie the very first thing, and she told us what kind of pies should have butter and which ones should not; for instance, she doesn't use any butter in making her peach pies.

A carrot custard pie made recently was a "thing of beauty and a joy forever," and those of us who have not cared for carrots would never have recognized the vegetable in its new form, and, since it is about the most inexpensive of any vegetable the market affords, and is so highly recommended as a beautifier for "my lady's" complexion if eaten often, most everybody will be buying these little golden tubers after this and will be making carrot pies, and the vegetable man will be wondering who or what has changed the tastes of so many of his customers. Another one of the beauties about this carrot pie, besides being so palatable, so cheap and so healthful, is that it is so easily made. Mrs. Haffner-Ginger made her crust first, of course, and then for the custard she took the desired amount of grated carrot, a half cup of milk, one egg, a little flour, a sprinkle of cinnamon, sugar and a little lemon. She baked it in a hot oven, and it was juicy and sweet and good.

Several treats have been promised this week, and when we are promised a treat we wouldn't dare stay away; we would be sorry the rest of our lives. In the very near future Mrs. Haffner-Ginger is going to make a lot of things on the chafing dish, including welsh rarebit, the kind that is warranted not to make you have bad dreams, and she is also going to do honor to the "lobster." He is going to repose gracefully in a salad, and as lobster a la Newberg, will grace our plates in more high-toned form.

It is such a pleasure to attend these classes, and one can be benefited so much, at no cost to themselves at all, that it is a pity every woman in Los Angeles doesn't take advantage of so remarkable an opportunity. The faces of several men have been noticed here from time to time, and no one would be surprised if they proved to be famous chefs come to get new ideas from Mrs. Haffner-Ginger in the culinary art, for she can teach new kinks in cookery to the wisest of cooks.

Don't forget to bring your fork and spoon this afternoon, for unless you do you will feel awfully left out of the party, and you will want a helping of all the good things; for she is going to have others besides cabbage, and you will be able to kill several birds with one stone, and they will be good birds, too, and there will be no question about them being killed out of season.

The classes meet every Tuesday, Thursday and Saturday at 2 p.m., in the auditorium of the Times Building.

The Times Free Information Bureau

ADVERTISING COPY AND SUBSCRIPTIONS RECEIVED.

THE TIMES FREE INFORMATION AND RESORT BUREAU is for the benefit of persons seeking interesting routes of travel, desirable hotels or recreation and recuperation at the seashore or in the mountains.

Particulars are furnished by competent attendants and by correspondence, to the general public regarding rates and attractions of railroad and steamship lines, pleasure and health resorts. Photographs, descriptive circulars and time tables are kept on hand for inspection and distribution. Times readers can obtain, in a few minutes without the delay incident to writing for it, all the information for a safe and enjoyable journey or vacation. This service is absolutely free. Maps also may be obtained at the New Times Building, Broadway at First street.

PERSONS CONTEMPLATING VISITING LOS ANGELES ARE INVITED TO HAVE THEIR MAIL ADDRESSED TO THE BUREAU.

Resorts

SANTA BARBARA, CALIFORNIA
3 KINDS OF GOLF
NINE HOLE LINKS ON HOPE RANCH.
TWELVE HOLE LINKS ON HOTEL GROUNDS.
INDOOR GOLF INSIDE OF HOTEL.

All absolutely fireproof hotel—All outside rooms, affording plenty of light and air—Headquarters for tourists from all parts of the world. Private lavatory connection with all rooms. Ideal climate the year round. H. P. Dunn, Lessee.

The Waters and Baths of
Paso Robles Hot Springs
Are Noted the World Over
SPLENDID GOLF COURSE AND PLUNGE.
One-half way to San Francisco. Thirty-day excursion rate—Free ten-day privilege on all rail and Pullman tickets.

RADIUM SULPHUR SPRINGS—Metrose Ave. car to Los Angeles
Take Baths in Liquid Sunshine
NATURAL MINERAL WATER. IT SPARKLES AND FOAMS LIKE CHAMPAGNE. Drink the most radio-active natural curative mineral water in the world. Keeps you young, revivifies, rejuvenates your whole body. NOT RECOMMENDED for Rheumatism, Colds, Poor Circulation, Sciatica, Diabetes, Stomach, Liver, Kidneys, Bladder, Blood, Bright's, Nervous and Female Troubles. Makes skin velvety, eliminates fat. Physician in charge. Send for Booklet. Water delivered. West Side Office, Melrose Avenue cars, Fifth and Broadway, direct to springs. Telephone

Lake Elsinore (Riverside County) California
Noted for its famous Hot Springs, beautiful mountain scenery, fresh water lake, valley. Finest all-year-around climate in California. An ideal place for city homes.
We have modern city conveniences—Schools, Churches, Electricity for light, power, sewers, etc.
You can live longer and healthier in Elsinore than in any spot on earth. For information, free, address THE BOOSTERS' CLUB, ELSINORE, CALIFORNIA.

Hotel Virginia
LONG BEACH, CAL.
Visit Hotel Virginia, on the island's most magnificent resort. Spring rates now in effect. Large variety of dinners. Write for reservations.

Arrowhead Hot Springs Resort
HAS NO EQUAL.

GLEN ALPINE SPRINGS
LAKE TAHOE. Favorably known for its picturesque surroundings; the excellence of its cuisine; and the character of its patronage. Panoramic View Folders containing particulars at The Times, Southern Pacific, and Peck-Judah Information Bureaus, or address FLOYD WALSWORTH, Mgr., 647 Market St., San Francisco.

SANTA CATALINA ISLAND
WILMINGTON TRANSPORTATION CO.'S STEAMER "HERMOSA" will make daily passengers, makes daily trips. Purchase tickets, secure folders and all information at the SANTA CATALINA ISLAND COMPANY Ticket Office, 344 Pacific Electric Bldg., 6th and Main Sts. Phones: Sunset Main 24; Home 10254.
HOTEL METROPOLE NOW OPEN FOR THE SEASON.

Camp Curry
YOSEMITE, CALIFORNIA, IS NOW OPEN! 100 modern Tent City in the shadow of Glacier Point. Everything for your pleasure at reasonable rates. Heavy snow crop insures long, high water season. Write or call for YOSEMITE and folder. Yosemite Excursion Bureau, 206 Mercantile Place.

—get above the fogs
YE ALPINE TAVERN, LOWE, Hotel and Cottages. Rooms $1—Meals 50c. Phone Main 8560. 21 cents up. Reservations at Pacific Electric Information Bureau, Sixth and Main. Phone Main 8560.

Los Angeles Hotels and Apartments

RAMPART APARTMENTS
G. E. MORRILL, Manager
West 6th and Rampart Sts., between Westlake and Sunset Parks, in the beautiful Boulevard district. The Rampart is a new modern fireproof building of exceptional in hardwood. Built-in buffets, marble and tile bathrooms with showers, ventilating and steam heating systems. Spacious living and dining-rooms and bedrooms perfectly equipped. Beautiful sun parlors, ball and billiard rooms, roof garden, swimming etc. Elegantly furnished, surrounded by homelike atmosphere. No extra charge for phone, gas, electricity or daily cleaning, unexcelled service. Servants' quarters.

THE KENDIS
1710 West 6th St. Apartments of service and garage connected. Special summer rates, beginning May 15. MRS. A. F. KENDIS, Prop. 60225.

The Marwick
A beautiful new fireproof structure, of the noisy congested district. Every attention given to bachelor quarters. Hotel service, roof garden, assembly hall. Large, airy outside rooms. Summer rates. Eleventh st. car to Lake st.

City Restaurants

At JANKE'S CAFE
Eddie Berg — California's Greatest Entertainer
110 SOUTH SPRING ST.
ON YOUR WAY HOME
TAKE A HOT CHOCOLATE
"AT CHRISTOPHER'S"

AFTERNOON TEA AND ENTERTAINMENT
—Hamburger's Cafe Beautiful, 2:30 till 5:00 p.m. Broadway, Main and Fourth Streets. Fourth Floor. Marco and Panchon Weiss in Exhibition Dancing. Miss Sylvia Leigh in Soprano Solos. M. Le Pratt in charge. Service a la Carte—A delightful place to rest after shopping.

You Are Invited
To Avail Yourself of the Services of
THE TIMES
Information Bureau
And Branch Office
619 South Spring Street

Distributes literature and disseminates information relative to Hotels, Apartments, Resorts, Amusements and Railroad and Steamship Lines.

Well informed persons in charge, capable of answering inquiries.

Advertisements and Subscriptions for The Times may be left at this conveniently located office.

Call or telephone Sunset Main 8200, Home 10351.

THIS SERVICE IS ABSOLUTELY FREE

Hotel and Resort literature, Railway and Steamship time tables, etc., can also be obtained at the New Times Building, First and Broadway.

San Francisco Hotels

HOTEL STEWART
San Francisco
Geary St., above Union Square.
European Plan, $1.50 a day up.
American Plan, $3.50 a day up.
New steel and brick structure. Third addition of one hundred rooms now building. Every comfort and convenience. A high-class hotel at very moderate rates. In the center of theater and retail district. On car lines transferring to all parts of city. Electric Omnibus meets all trains and steamers.
Full particulars from our Special Representatives.
D. F. ROBERTSON, Steamship Dept. Calif. Savings Bank, Spring and Fourth Streets, Los Angeles.

Los Angeles Hotels

Hotel Darby
WEST ADAMS—AT GRAND
LOS ANGELES
Highest class family hotel in the West. Table d'hote Dinners included in price of rooms. Breakfast and lunch a la carte. Rates very reasonable.

Hotel St. James
Van Ness Ave. near McAllister St.
SAN FRANCISCO
Leading family hotel in San Francisco at reasonable rates.
$1.00 Day—$3 Week up
Take No. 5 McAllister St. car to Van Ness. Restaurant in connection.

Politics.

FEAR CHANGES AT POSTOFFICE.

EFFICIENCY COMMISSION DUE; JOBS IN BALANCE.

Employees Recognize Power of Inspectors to Reduce Even Those Under Civil Service Whose Politics Differ from Administration Views. Republicans Expect Rough Going.

The "efficiency commission," headed by Postoffice Inspectors Knox and Martin, who have been visiting the various offices on the Pacific Coast, on the alleged mission of installing improved management methods, will pass through Los Angeles tomorrow, en route to San Diego, where they will remain several days. It is understood that they will come to Los Angeles within a very short time, dating their appearance here with the completion of the bond of the new postmaster, Harrington Brown.

In inner postoffice circles, but not perhaps for general publication, it is understood that this commission, sometimes referred to by employees as the "dynamite" or "wrecking crew," will not only seek to add efficiency to the service, but if the programme of efficiency can be subserved, so far as the public eye is concerned, by the demotion of Republican employees who are protected by the civil service, and the promotion of Democrats who are under the same regis, without fracturing the civil service law beyond succor, something of the sort may be expected.

The Republican employees under civil service cannot be removed without the preferring and proving of charges, but on the recommendation of this commission, approved by the Postoffice Department, it is easy to reduce, both in position and salary, employees whose politics are not liked by the administration, or make life so miserable that they will quit the service. A number of the Republican employees at the local office have taken in all said and hammered down hatchet in anticipation of a blow.

One of the men interested in the visit of the commission is Assistant Postmaster Dishman, who is under civil service at $3000 a year, but whose job is sought by Near-Editor Rinehart, whose efforts to land the postoffice job came near disrupting the local Democracy. Rinehart is best remembered as one of the prominent pall-bearers of the Municipal News.

Dishman cannot be removed unless charges are presented and proven. But he may be transferred to the superintendency of a sub-station, where his salary will be $1200 instead of $2000.

There are others affected but the anxiety of Rinehart to attach himself to a salary makes the situation of the assistant postmaster interesting at this time.

Members of the commission declare that most of the recommendations they have made for offices already filled have been based upon methods introduced in the local office by Postmaster Harrison.

Escondido.

DOZEN PROTESTS AGAINST COREY.

ESCONDIDO CITIZENS AROUSED BY POLITICAL FAVOR.

Former Schoolmaster Not Wanted as Postmaster, Although Democratic Bosses Appoint Him Through President—Chamber of Commerce Circulating Petitions.

[LOCAL CORRESPONDENCE.]

ESCONDIDO, May 11.—Protests against Congressman Kettner for seeing the appointment, subject to the approval of the Senate, of C. W. Corey, for less than a year a resident of Escondido while principal of the High School, to be postmaster of Escondido, have been made by the Chamber of Commerce and of practically all the business and professional men of the City.

Appealing to Senator Works the protestants have succeeded in holding up the appointment in the Senate until further protests and additional information bearing on the proposition can be obtained. A dozen protesting petitions have been circulated covering the entire patronage of the postoffice, and these, with a mass of documents showing the inaction of the Chamber of Commerce and the business men, together with a statement of the school board, also protesting the appointment, have been forwarded to Senator Works.

Corey's first appearance in Escondido was at the opening of the school year for 1912-13, when he assumed the duties of principal of the High School. Corey, despite dissatisfaction, decided to hold down the job until two weeks before the end of the school year, when he suddenly resigned.

Mr. Corey interested himself in local and county political campaigns as a Democrat. He succeeded in winning favor with the members of the local, county and State Democratic machine to the extent of getting advertisements for the postmastership. Soon after the election of Woodrow Wilson Kettner, in which Escondido gave liberal indorsement on the part of Kettner being the "home candidate" public announcement was made that Corey had been assured the post.

The Chamber of Commerce immediately took the matter up in a remonstrance to Kettner, followed by a strong protest from business and professional men. Kettner, however, called attention to the indorsement held by Corey.

TWO EARLY BURGLARIES.

[LOCAL CORRESPONDENCE.]

SOUTH PASADENA, May 11.—This city was the scene of two burglaries early in the business center of the night, presumably between the hours of 3:30 and 4 a.m., as pedestrians on the street the rest of the night and the stores, but were In both cases people were awakened by the Twenty-seven pair of shoes and two Ingersol watches were taken from the store of George Fox, 1515 Mission street. The burglars gained entrance by cutting out of a door at the rear entrance of the store. At the dry goods store of Jacob Epstein, No. 1515 Mission street, the burglars broke a window in a rear window, crawling through the aperture. Here they secured about $25 worth of goods, chiefly underwear.

Politics.

FEAR CHANGES AT POSTOFFICE.

EFFICIENCY COMMISSION DUE; JOBS IN BALANCE.

Employes Recognize Power of Inspectors to Reduce Even Those Under Civil Service Whose Politics Differ from Administration Views. Republicans Expect Rough Going.

The "efficiency commission," headed by Postoffice Inspectors Knox and Roth, who have been visiting the various offices on the Pacific Coast, on the broad mission of installing improved management methods, will pass through Los Angeles tomorrow, en route to San Diego, where they will remain several days. It is understood that they will come to Los Angeles within a very short time, date of their appearance here with the intention of the bond of the new postmaster, Harrington Brown.

In local postoffice circles, but not for general publication, it is claimed that this commission, sometimes referred to by employees as the "dynamite" or "wrecking crew," will not only seek to add efficiency to the service, but if the process of efficiency can be subdivided as far as the public eye is concerned, by the demotion of Republicans who are protected by civil service, and the promotion of Democrats who are under the same civil service, but fracturing the civil service beyond succor, something of the sort may be expected.

No Republican employees under civil service cannot be removed without due proofering and proving of charges, but on the recommendation of the commission, approved by the Civil Service Department, it is easy to shift them in position and salary, and those whose politics are not liked by the administration, or make life so miserable that they will quit the service. A number of the Republican employees at the local office have been in all mill and hammered down in anticipation of a blow.

Some of the men interested in the work of the commission is Assistant Postmaster Dishman, who is under civil service at $1600 a year, but whose job is sought by Near-Editor Rinehart, whose efforts to land the postmaster job came near disrupting the local Democracy. Rinehart is remembered as one of the prominent pall-bearers of the Municipal Ring.

Removals cannot be removed unless charges are presented and proven. They may be transferred to the supervisory of a sub-station, where the salary will be $1200 instead of $1800.

There are others affected but the name of Rinehart to attach himself closely makes the situation of the present postmaster interesting at this time.

Members of the commission declare that most of the recommendations that have been made for offices already filled have been based upon methods followed in the local office by Postmaster Harrison.

Escondido.

CHINESE PROTESTS AGAINST COREY.

ESCONDIDO CITIZENS AROUSED OVER POLITICAL FAVOR.

Former Schoolmaster Not Wanted as Postmaster, Although Democratic Bosses Appoint Him Through President—Chamber of Commerce Circulating Petitions.

[LOCAL CORRESPONDENCE.]

ESCONDIDO, May 11.—Protests against Congressman Kettner for seeking the appointment, subject to the approval of the Senate, of C. W. Corey, for less than a year a resident of Escondido while principal of the High School, to be postmaster here, have been made by the Chamber of Commerce and of nearly all the business and professional men of the City.

According to Senator Works the protests have succeeded in holding up the appointment in the Senate Committee, and additional protests and additional evidence bearing on the proposition is being obtained. A dozen protests have been circulated, securing the entire patronage of the position, and these, with a number of documents showing the opposition of the Chamber of Commerce and the business men, together with a statement of the school board also protesting the appointment, have been forwarded to Senator Works.

Corey's first appearance in Escondido was at the opening of the school year in 1910-11, when he assumed the duties of principal of the High School. Corey, despite dissatisfaction, managed to hold down the job until a few days before the end of the school year, when he suddenly resigned.

Corey interested himself in local and county political campaigns in Democrat. He succeeded in getting favor with the members of the county and State Democratic committee to the extent of getting endorsements for the postmastership from after the election of Congressman Kettner, in which Escondido gave liberal indorsement on behalf of Kettner being the "home town" announcement was made that Corey had been assured of the indorsement.

The Chamber of Commerce immediately took the matter up in a letter to Kettner, followed by a strong protest from business and professional men. Kettner, however, called attention to the indorsement by Corey.

EARLY BURGLARIES.

[LOCAL CORRESPONDENCE.]

PASADENA, May 11.—This is the scene of two burglaries in the business center of the city between the hours of 3 and 4 a.m., as pedestrians were on the street the rest of the night. In both cases people were sleeping in the stores, but were not disturbed. Twenty-seven pair of shoes, several watches were taken from the store of George Mellon, 1515 Mission street. The entrance by cutting out a door at the rear entrance to the store. At the dry goods store of Benjamin Bonjein, No. 1515 Mission street, the burglars broke a window, crawling in a rear window, crawling through the store. Here they secured $25 worth of goods.

TO JOLLIFY OVER TROLLEY SERVICE.

UPLAND TO JOIN ONTARIO IN PLANNING FESTIVAL OF ELECTRICS.

[LOCAL CORRESPONDENCE.]

UPLAND, May 11.—Plans are being made by the City Trustees, the Chamber of Commerce, the Upland Woman's Club, and other organizations looking to a fitting celebration in this city upon the occasion of the opening of passenger service by the Pacific Electric Railway on its new line between Upland and San Bernardino.

The date for such celebration is not yet determined but capable committees are now at work and it is planned to secure the co-operation of the officials of the electric line to the end that the occasion may be made a happy one for all concerned.

Citizens of both Upland and Ontario who own property fronting on famous Euclid avenue, held a joint mass-meeting tonight at Chaffey Union High School and formulated plans.

NEWS BRIEFS.

After a period of unusual quiet in building circles in Upland, the city is now seemingly coming back to its former stride and many new residences are springing up all over the city. Also, the new business block, probably of two rooms, to be built by James Sourwine on East Ninth street, for the postoffice and for a grocery store, as well as the addition of a second story to the Collins building on Second avenue, all are adding a period of activity something like that of old.

If the weather is propitious the 1914 concert series by the Upland band is to begin on Thursday, May 21. The concerts are popular, people coming from Pomona, Ontario and many other surrounding cities to attend.

The annual May festival, given by the Frances Paul girls, was held last night at Magnolia Rink, on Second avenue. This organization comprises the Sunday-school class of Mrs. Frances Paul of the Presbyterian church.

Free Transportation

For out-of-town shoppers. See announcement on Page 20, Part III, of today's Times.

FREED FROM DRESS SHIELDS

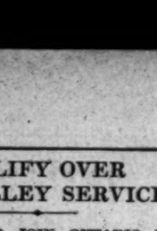

Use NONSPI and You Never Think of Perspiration

NON SPI

Reg. U.S. Trade Mark Pat. Office

Note powder, not a grease, but a sanitary liquid which is scientifically prepared and and which is endorsed as Positively Non-injurious by leading chemists.

Nonspi is a Tried, Proven and Guaranteed Remedy

It has been used successfully in the most aggravated cases. You'll probably throw away your dress shields before emptying one bottle. Fully as effective for the feet.

At all leading drug and department stores. If your own dealer doesn't have it send 50c and we will mail you a bottle at once.

THE NONSPI COMPANY
Manhattan Bldg., Kansas City, Mo.
Successor to The E. L. Company.

FOWNES Style
KID FITTING SILK GLOVES

Steamships

$8.35 SAN FRANCISCO TO 18 HOURS

YALE and HARVARD

For San Francisco — 625—Passenger License—625 — Every Sunday, Tuesday, Thursday, Friday

For San Diego — Every Thursday and Saturday — Round Trip Fare, $4.00 — Daylight Trip Both Ways.

Special Steamer Train Service between Los Angeles and San Pedro on sailing dates from Salt Lake Station, First and Myers Streets.

Connects at San Francisco for Portland, Alaska and Puget Sound Ports

Reservation—Tickets—Etc.

Pacific Navigation Co.
611 S. Spring St.
Phone, Main 8270—F. 2267

$2.35 SAN DIEGO IN TO 5 HOURS

ALLAN LINE

ROYAL MAIL STEAMSHIPS
"THE LINE OF GOOD SERVICE."
Scenic St. Lawrence Route
The NEW TURBINE Quadruple-Screw
S.S. "ALSATIAN" and
S.S. "CALGARIAN"
LARGEST—FINEST—FASTEST
CANADIAN ROUTE
3 WEEKLY SAILINGS
MONTREAL—QUEBEC—LIVERPOOL
GLASGOW—HAVRE—LONDON
Ocean Passage Less Than 4 Days
Summer reservation list now open. Early bookings recommended. Send for descriptive Booklet "G." For full particulars as to sailings, rates, etc., apply to Local Agent or A. A. Polhamus, Gen'l Agt., 708 S. Spring, or ALLAN & CO., General Agents, 127 North Dearborn St., Chicago.

AUSTRALIA AND NEW ZEALAND

SYDNEY via TAHITI and WELLINGTON
Sailings from San Francisco every 28 days.
S.S. MOANA (10,000 tons) sails May 27.
S.S. WILLOCHRA (12,000 tons) sails June 24
and S.S. TAHITI (12,000 tons) sails July 22.
UNION S. S. CO., OF N. Z., LTD.
Gen'l Office, 673 Market St., San Francisco
Or All Local Agents.

Open from eight in the morning till ten at night.

A Kindly Word to the Small Depositor

DO NOT hesitate to open an account with us because your savings may be small.

No matter what your deposits may be, they will be thoroughly welcome, and you will be accorded the same kind personal attention as the patron whose balance ascends into the thousands.

To women particularly, we wish to emphasize our especial fitness to make banking simple, easy and expeditious.

Do not overlook the fact also that the Citizens' Trust & Savings Bank is open from eight in the morning till ten at night—a very decided advantage to the depositor with limited time at command.

One dollar opens an account. Why not today?

CITIZENS TRUST AND SAVINGS BANK
Owned by the Stockholders of the Citizens National Bank
308-10 South Broadway

4% Interest on Savings Accounts

MODERNIZING JEWELRY

Diamond and other precious stone jewelry remodeled and modernized to conform to style standards of today.

Gold and silver repairing—enameling and silver plating—ornamental engraving and monograms—high-grade watch repairing.

Our complete modern factory, employing thirty-five skilled artisans, assures highest attainable standard of work. No work too small to receive our most careful attention. Designs and estimates submitted.

The latest thoughts in wedding and graduation gifts shown in splendid variety.

Brock & Company
THE HOUSE OF PERFECT DIAMONDS
437-441 BROADWAY

Garden Hose that won't crack

This guaranteed garden hose will not leak, crack or kink. It is the strongest and most durable hose made and with reasonable care will give years of satisfactory use.

BOWER'S CRACKPROOF HOSE

is made of the best pure seamless rubber tube over which are two layers of seamless cotton fabric and a final coating of extra tough rubber. This hose can be twisted into any shape without shutting off the flow of water, and without kinking.

Ask your dealer to show you Bower's Crackproof Hose and to explain how it is made

For Sale by all Live Dealers

If your dealer cannot supply you, write or telephone our Los Angeles warehouse and get name of nearest dealer

Manufactured by
BOWERS RUBBER WORKS
Seattle SAN FRANCISCO Los Angeles

June Styles in Pictorial Review Patterns. Ask for Free Fashion Book.

VILLE DE PARIS
317-325 SO. BROADWAY — 312-322 SO. HILL STREET
A. FUSENOT CO.

Wedding Stationery Aisle 3
Orders taken for engraved invitations and wedding announcements.

Second Week May Sale of Bridal Linens

This great sale of bridal linens continues to offer not only signal savings, but the highest qualities consistent with their low prices. Linens make most appropriate gifts for June brides; select your remembrances now from this diversified collection of fine napery, and save.

Damask Pattern Cloths

Fine all linen pattern cloths. Made for extra large sized tables. You will find the original prices on the goods, every one showing a remarkable reduction.

Size	Sale Prices
90x90	$5.95 and $7.50
90x108	$7.95 and $12.50

All-Linen Damask Napkins At Substantial Savings

Size	Sale Price
22-in.	$1.75 doz.
22-in.	$1.95 doz.
21-in.	$2.45 doz.
23-in.	$3.25 doz.
22-in.	$3.95 doz.
24-in. Hemmed	$4.50 doz.
26-in. Satin Finished Double Damask	$12.50 doz.

Table Damask

Extra wide, bleached table damask of splendid quality.

81-in. wide at $1.45
90-in. wide at $1.95

Damask Throws

36x36—Sale price 50c
36x45—Sale price 95c
45x45—Sale price $1.00

Sale of Ratines, Eponges, Crepes

Regular Prices $1.50, $2.00 and $3.00 Amazingly Reduced to, Yard 85c

This radical reduction is, indeed, a memorable one, for in all the "Ville's" history, we never offered a more phenomenal sale. It presents unparalleled economy at the height of the season. New, imported fabrics in widths from 40 to 54 inches. Every piece perfect and offered in immense assortments at 85c a yard.

$1.50 and $2 Plain Ratine or Eponge 85c.
$1.50 and $2.00 Plain Duvetyne 85c.
$3.00 Brocade (54 inches wide) 85c.
$2.50 Imported Sponge Cloth 85c.
$2.00 Waffle Eponge 85c.
$1.50 Novelty Weaves 85c.
$2.50 Striped, Checked or Plaid Suitings 85c.

None Reserved. None Sent C. O. D. None Taken Back or Exchanged. No Samples Given.

Steamships

AMERICAN LINE
Plymouth—Cherbourg—Southampton.
ONE CLASS CABIN (II) SERVICE
New York..May 23|St. Louis....June 6
Philad'phia, May 23|St. Paul....June 13
Philadelphia—Queenstown—Liverpool.
Merion .....May 28|Dominion ...June 20
Haverford ..June 6|Merion .....June 27

ATLANTIC TRANSPORT
New York—London Direct
Minnetonka, May 23|Minnewaska, June 6
Minneapolis, May 30|Minnehaha, June 13

RED STAR LINE
London, Paris via Dover—Antwerp.
Lapland ...May 12|Kroonland...June 6
Vaderland..May 20|Finland ....June 13

WHITE STAR LINE
Plymouth—Cherbourg—Southampton.
Oceanic ....May 23|*St. Louis ...June 5
OLYMPIC, May 30|Oceanic ....June 12
*American Line steamer.
New York—Queenstown—Liverpool.
ONE CLASS CABIN (II) SERVICE.
Cedric .....May 21|Baltic .....June 4
Celtic .....May 28|Adriatic ....June 11
Boston—Queenstown—Liverpool.
$52.50 and Up—According to Steamer.
Cymric .....June 2|Arabic .....June 16
Also N. Y. & Boston—Mediterranean.
PACIFIC COAST AGENCY,
319 Geary St., San Francisco,
or Los Angeles Agents.

Canadian Northern Steamships Ltd.
To Europe
via the St. Lawrence by palatial steamships
"Royal Edward"
"Royal George"
Montreal & Quebec to Bristol, Eng. (3 hours to London)
Cabins de luxe—suites and rooms with private baths.
Apply 257 S. Spring St., Los Angeles, Cal., or Home Office, Montreal.
Royals

ANCHOR LINE
Royal Mail Twin-Screw Steamships
"Cameronia," "California,"
"Caledonia" and "Columbia"
Sailing from New York every Saturday
Glasgow Via Moville Londonderry
For Book of Tours, Rates, etc., apply to HENDERSON BROTHERS, Gen'l Agents, 21 State St., New York, or A. H. ABBOTT, G. A., 673 Market St., San Francisco, or any local agent in Los Angeles.

Portland
Via San Francisco, Steamer sails .....Tuesday
San Francisco
Via Santa Barbara, Steamer sails.....Friday
San Diego
Steamer Sails .....Monday
North Pacific Steamship Co.
604 SO. SPRING ST. Main 8115 Home 15761

SCANDINAVIAN AMERICAN LINE
Direct to NORWAY, SWEDEN DENMARK
Fred. VIII, May 23
Un. States June 4
Hellig Olav Jne 11
I. Class $77.50 up
II. Class $62.50 up
FREDERIK VII, new fast, 12,000 tons; largest and finest Scandinavian steamer.
Halvor Jacobsen & Co., Gen. Pass. Agt., 250 Market St., San Francisco, or local agents.

HOLLAND AMERICA LINE
LONDON—PARIS—ROTTERDAM
Twin-Screw Sailings Tuesday, 1 a.m.
†Rotterdam...May 26|†New Amstd., June 9
*Potsdam ....June 2|*Noordam....June 16
*via Boulogne. †Plymouth and Boulogne.
Hugh B. Rice Co., Security Savings Bank.
Thos. Cook & Son., 515 S. Spring St.
German-Amer. Nat'l Bank, 7th & Spring Sts.

HONOLULU
$110 First-Class Round Trip
Magnificent Pacific Mail, 27,000-ton steamers. Sailing about every seven days.
$480 AROUND THE WORLD TOURS.
D. F. ROBERTSON, Agent, California Savings Bank, Spring and Fourth sts., Los Angeles.

CLARK'S ORIENT CRUISE
17th Annual, Feb. 14, SS. Rotterdam.
65 days, $460 up, including shore excursions.
Frank C. Clark, Times Bldg., New York.
Hugh B. Rice Co., Spring and Fifth Sts., Los Angeles.

Superb Routes of Travel

UNION DOUBLE TRACK PACIFIC
EXCURSIONS

DENVER AND RETURN	$ 55.00
OMAHA AND RETURN	60.00
KANSAS CITY AND RETURN	60.00
ST. PAUL AND RETURN	75.70
ST. LOUIS AND RETURN	70.00
CHICAGO AND RETURN	72.00
NEW YORK AND RETURN	108.50

SEE US FOR SALE DATES.
YELLOWSTONE PARK ROUTE
Ticket Office 120 West 6th St., Los Angeles.
Or Any Salt Lake Route Ticket Agent.
H. O. WILSON, General Agent
Tel. Main 5823, Home 60854.

Plan to Visit
GLACIER NATIONAL PARK
This Summer.
Great Northern Railway
Vacations, $1.00 to $5.00 per day.
Tours by Auto, Stage, Horseback or Afoot.
Fishing, Boating, Camping.
Stopovers permitted on all through tickets to Eastern points.
SPECIAL LOW ROUND TRIP RATES
Get illustrated booklet and full information from
J. W. PHALON, T. F. & P. Agent, 606 So. Spring St.
Telephones—Broadway 1316—Home F1364.

Steamship Headquarters
We represent 180 lines. Tours arranged to Europe, Norway, Sweden, Around-the-World, Honolulu, Alaska, etc. Lowest rates. Apply to Chas. S. Brown, Mgr.
German American Steamship Agency

EXCURSION RATES EAST
WRITE OR CALL FOR DATES, ETC.
C. A. THURSTON, G. A., C. & N. W. RY.
605 SOUTH SPRING STREET, L. A.

Steamships

S.S. Bear, Wednesday, May 13
FOR
SAN FRANCISCO, ASTORIA PORTLAND
WITHOUT CHANGE
THE SAN FRANCISCO AND PORTLAND BIG 3 BEAR BEAVER ROSE CITY
S. S. COMPANY
First Class $8.35 SAN FRANCISCO Including Berth and Meals First Class $7.35
Passenger License 647 671 339
Sailings—May 18, 23, 28.
June 2, 7, 12, 17, 22, 27.; July 2, 7, 12, 17, 22, 27.
C. G. KRUEGER, Dist. Pass. Agt., 617 S. Spring St. Phones: Home A2751—Main 1904.

SAN FRANCISCO—SEATTLE—TACOMA
ON
S. S. CONGRESS License 694.
SAILING THURSDAY AT 10:30 A.M.
DAYLIGHT TRIPS TO SAN DIEGO
Sunday, Wednesday and Saturday
PACIFIC COAST STEAMSHIP CO.
Main 47. 624 S. SPRING ST. A3333.

Alaska The Wonderful
Summer Excursions Thru the Peaceful Waters of "The Inside Passage," past towering mountain peaks, giant glaciers, quaint Indian Totem Pole villages.
Why Not This Summer—And On the Best Ships?
See "The Land of the Midnight Sun!"
Illustrated Folder and Full Information at
624 SOUTH SPRING ST.
Pacific Coast Steamship Co.
Main 47. A3333

HAMBURG-AMERICAN
HOLLAND-AMERICA
ITALIA.
KORMOS
LLOYD SABAUDO
LEYLAND
LLOYD ITALIANO
LAMPORT & HOLT
LA VELOCE
MATSON NAV. CO.

Tahiti and Return, $135. 24 days on the water. Sails June 24, July 22. A 42-day tour. All expenses $180. Rice Co. Steamship Agency, Security Trust & Savings Bank.

PUBLISHERS:
THE TIMES-MIRROR COMPANY
OFFICERS:
H. G. OTIS, President and General Manager.
HARRY CHANDLER, Asst. Gen. Mgr. and Treas.
HARRY E. ANDREWS, Managing Editor.
F. X. PFAFFINGER, Assistant Treasurer.
MARIAN OTIS-CHANDLER, Vice-Pres., Secretary.

Los Angeles Times

EVERY MORNING IN THE YEAR.
Daily, Sunday, Illustrated Weekly and Semi-Monthly Magazine. Daily Founded Dec. 3, 1881—33d Year.
Member, Class A, of the Associated Press. Leased-wire mileage covered: Day, 22,000; Night, 28,000; words transmitted, 50,000.
OFFICE:
New Times Building, First and Broadway
LOS ANGELES (Loce Ahng-hayl-ais)
Entered at the Postoffice as mail matter of Class II.

THE VIGILANT VILLA.

The rebels have taken Tampico. They evidently believe in making hay while the Peace Commission shines.

MILITANT PEACE.

Huerta's three representatives to the mediation conference arrived at Vera Cruz, but refused to sail in an American vessel. They do not wish to be misunderstood. They are peaceful, not friendly.

COMING OF AGE.

The Pall Mall Magazine in its May issue is celebrating its twenty-first anniversary. It has had an important place in English letters, especially as some of its earlier numbers contained the first publication of choice bits from the pens of Rudyard Kipling, Swinburne, George Meredith, Zangwill and Thomas Hardy.

A SUPERB ABUNDANCE.

Monrovia is at war over the election of a birthday queen. The friends of three lovely girls covet the honor for their favorite. San Francisco went out of the city and out of the State to get a queen for the Portola. It crossed the Colorado River and imported a reigning beauty from Yuma. If the fight at Monrovia is too bitter the people there might borrow a queen from Los Angeles. Growing queens is the best thing Los Angeles does.

PROTECTING THE JAILS.

A man who insisted on getting himself locked up bothered the jailers all day before they would let him in. The situation is unique because the authorities were fully aware of how many persons are breaking their necks to keep out of jail. At the same time they had a right to be alarmed by the precedent. Supposing every man who deserves to be imprisoned should voluntarily try to lock himself up? Every jail in the country would be overwhelmed, and keeping jail would be a worse job than being at the head of a family of English suffragettes.

TYPICALLY "PROGRESSIVE."

The "Progressives" held a convention in Indiana the other day for the purpose of nominating a candidate for Senator. Albert J. Beveridge was selected. Just as Roosevelt has always done, just as Hiram Johnson has always done, Beveridge announced that he didn't want the nomination, that he wouldn't take it—but when the "popular demand" had been created he gracefully consented to save the nation from destruction. A cheap way of trying to make the people think that Roosevelt and Johnson and Beveridge are popular.

TAKE NO CHANCE.

Automobile drivers should never forget that their skill and calculation cannot include what inanimate machinery may do or fail to do. When drivers take the slightest risk in making turns and crossings they must not forget that an engine is likely to die at any minute without warning, and that a break might occur at a dozen points which would kill their machine and endanger life. It happens every day that people's machines do stop in front of street cars and have to be rolled off the track. If this occurs when cars are going fast there is no way for salvation.

CAMINETTI ONCE MORE.

San Francisco Democrats, who should know whereof they speak, have given out as authoritative the statement that Signor A. Caminetti will resign his office in Washington and return to California to try to get the Democratic nomination for Governor.

When a man resigns a position of national importance and one that supplies power and the opportunity to strut—if the immigration Commissioner is so inclined—to return to a State where he is not popular among members of his own party, and where the registration of the opposing party is two to one, we believe it reasonable to infer that such a man is looking for an excuse to let go where he is not making good.

Caminetti is a Bryan product and had no more qualifications for the important office of Immigration Commissioner than an indifferent politician who has practically spent his life campaigning among the constituents of his mountain district can have. But he was a friend of Bryan's. He was the head of the Democratic State Central Executive Committee of California and allowed all of the "boys" who controlled the organization to split up the best jobs between them. Caminetti was one of those "original Wilson men"—and forgetfulness is not one of the habits cultivated by the Clark Democrats. A thing he will learn when he tries to get the nomination. Because of his pull with Bryan—a friendship that began when they were in Congress together so long ago most people have forgotten all about it—Caminetti was able practically to act as caterer in distributing the California patronage. And, naturally, he took the biggest piece of pie for himself.

Several intimations have come from Washington since he took the office of Immigration Commissioner that Caminetti was not big enough for the place and that the powers-that-be in the Capitol were dissatisfied. And now it seems that he has looked about for a soft spot to land, after letting go of his fine job, and he picks the candidacy for the nomination of Governor in a State where he is not even popular among the Democrats.

But, then, it has often been said that a poor excuse is better than none.

MEXICO—ZAPATA, THE ATTILA OF THE SOUTH.

The army of savages directed by Zapata is battering at the outposts of Mexico City. Federal troops have actually been forced into the capital. Refugees from vicinities are fleeing pell-mell, seeking protection by Huerta. Telegraph wires have been pulled down and miles of railroad track are being wrecked. Zapata—the Attila of the south—has advanced his vanguards and expects to make good his boast that he will capture and sack the City of Mexico.

And, if he does, the havoc of war as civilized nations know it will be as child's play compared to atrocities that this man, this wolf, and his brutal horde will commit. Zapata is no stranger to those who have even cursorily followed events in Mexico. For years, entrenched among the trackless, rocky deserts of the south, and with Indians and half-breeds at his back, he has defied whatever government was established in Mexico. Strengthened by renegades and encouraged by the luckless events that have broken down a centralized government, he has grown bolder and more bold. He has plundered villages and trains, and the wantonness of his outrages, the barbarous fashion in which he has—almost invariably—tortured and killed prisoners furnish a pattern of the appalling horrors that would follow his conquest of Mexico City.

Now he is closing in. He knows that a large part of Huerta's army has been crushed in the north by Carranza and Villa; he knows that those rebels are continuing to fight, though the work of mediation by the Latin-American countries is begun; he knows that Huerta is caught on the eastern coast by the army and navy of the United States; he knows that Mexico City is poorly equipped, with either ammunition or food, for a short siege and a furious attack. And he knows that as rich plunder as ever delighted the rapacity of the Huns or the Goths may be had for the taking when an entrance is forced into Mexico City. But, most encouraging of all, he knows that once he has sacked the city he and his desert-hardened fiends may withdraw to the south and have a good chance of being safe from any force of any nation that may be sent against them.

Huerta has been driven into desperate straits. His authority was not only denied, but undermined, by the administration at Washington that should have lent assistance to his effort to rehabilitate his nation—an administration that actually furnished equipment to rebels, even after such equipment had been denied by a former President. Huerta has been hard pressed on many sides for a long time; but the climax comes in this rush of Zapata's to plunder Mexico City before relief may be sent. Zapata's hope is that the "watchful waiting" policy, renewed at Vera Cruz, will not be changed until he has pushed through and sacked the city, butchered captives to his heart's delight, and debauched until his passions are glutted.

And whose crime will it be if this Attila of the south plunders and razes the City of Mexico? On whom must fall the responsibility for allowing it to come to pass other than those who bound the arms of Huerta and set enemies upon him? Who, other than the leaders of that administration which refused to recognize a government that England and Germany and Russia and France and Austria recognized? That not only refused to recognize the only government Mexico had, but did much and did it deliberately for the purpose of pulling down that government and crushing one man—Huerta?

WILSON'S FAVORITISM IN COLORADO.

President Wilson's sympathies with labor-unionism in all of its phases is well known. And it is to be expected that a President who exempts labor unions from prosecution at the hands of the Department of Justice will not hesitate to show his sympathies with the lawless unions when, encouraged by such an exemption, they make war as they have made it in Colorado. The President has forbidden the operators to reopen their mines or to bring in men to work in the mines that are not closed down. The operators may hire strikers—may take back those who have burned the property and shot the guards of the operators. Such are the President's instructions to the commanding military officer of the district. But to the strikers has been extended the right to gather and live in the vicinity of the operators' property and in the same vicinity where riots have occurred before and where there will be every incentive for them to occur again.

At this time many theorists and faddists have come forward with all sorts of propositions for settling the trouble. Congressman Bryan of the State of Washington is in favor of settling the coal miners' strike in Colorado by a policy of conciliatory confiscation or confiscatory conciliation. He has introduced a bill authorizing and directing the President of the United States, as Commander in Chief of the army, to use the troops to dispossess Rockefeller and all other claimants of the Colorado Fuel and Iron Company, and all its employees, and to begin at once "after the the nature and capacity of a receiver of the said property and the said interests, to operate the said mines and properties in all respects as could or should be done by the said interests under normal conditions, marketing the output of said mines and giving employment to all who are needed in the operation of said mines, plants, enterprises of said individual corporations and the interests referred to herein."

Congressman Bryan claims that this drastic action can be brought about under the constitutional interpretation of "promoting the general welfare."

An appropriation of $10,000,000 is called for as a starter by Congressman Bryan, who has stipulated that the President shall by private purchase take up all of the stock of the corporation at the actual value of the stock, having regard to the proportion that this value bears to the actual physical value of the property.

There are a good many mining and manufacturing corporations whose officers might quietly encourage the workers to get up a strike if, as a result, the government would buy their stock at its actual value; and they would welcome with glad acclaim the troops who came to dispossess them.

If the facts in the Colorado coal strike were thoroughly and generally understood there would be but scant sympathy, even among workingmen, for the strikers.

First—The eight-hour day. This was established by the Colorado Fuel and Iron Company for all of its coal miners some time ago.

Second—Semi-monthly pay. This was conceded by the company long ago, not only to the miners in the camp where it was raised, but to all of the miners in all of the camps of the company.

Third—Employment by the miners of their own check weighmen. The company so far from opposing has always encouraged such employment.

Fourth—Company stores. It has been charged that the employees of the fuel company are obliged to buy at the company's stores. The storekeepers are under strict instructions to say to all that they are at liberty to trade where they please; that the company is glad of their patronage, but that their standing will not be affected one way or the other by their action in the matter. As a result of a study made in one of the mining camps of the company, it was found that only 22 per cent. of the wages of the men was spent in the company's stores.

Fifth—Wages. For twelve years no dividends have been paid on the common stock of the company and only $780,000 on the preferred stock, yet the company voluntarily increased the wages of its miners last year $300,000 a year and of its steel employees by $250,000 a year. The wage scale compares favorably with that of any similar mines, whether union or non-union, in any part of the country.

The only ground of dispute between the company and the strikers is that the latter demand that the company's camps shall be unionized. That is to say, that all workers for the company who are not members of a miners' union shall be discharged and union men employed in their places. This demand is not made by union men in the company's employment, but by union men not employed by it. Nine-tenths of the miners employed by the company are non-union men who have been working for it for years. The company probably believed it to be to its interests to employ workmen who were not subject to the orders of union walking delegates. It did not discriminate utterly against union men, for one-tenth of its force consists of union men. It paid its non-union men union wages and gave them all the rights and privileges required for union men. When the union men reluctantly struck at the orders of the labor leaders the company did not fill their places with strike-breakers, it kept on at work with the other nine-tenths of its force. It is the efforts of the union to drive these nine-tenths away from their work that has resulted in the "industrial war," as the strikers call it, with its deplorable incidents of murder of officers, massacre of men, women and children, and arson and dynamitting that disgrace the Centennial State.

There can be—there ought to be—but one end to such a contest, and that is the right of every American citizen to work on terms satisfactory to himself, without securing the consent of the union.

This strike has been forced on the operators in spite of their considerate attitude. But when martial law was established the President used his authority to discriminate against the employers and to encourage the strikers. Woodrow Wilson's sympathies with unionism are not inherent or very old. There was once a time—before he thought he would ever need votes—when he emphasized the statement that there must always be a class of people to do the hard, rough work, and he never expressed any particular sympathy for the workingman or the unions at that time. But he is a politician now. And never was the stamp of a politician more distinctly shown than when he signed the appropriation bill that exempted unions from prosecution by that department of the government which is maintained for the purpose of punishing conspiracies and lawlessness. His restrictions placed on the operators would be overlooked if it were not that he extended favors to the strikers. The two sides are not treated impartially. Toward the operators and their case he shows animosity; toward the strikers he has extended encouragement—indications of sympathy, as though he wished it understood that he was their friend, despite the crimes of arson and murder that have been committed.

She had just finished reading "The Man Without a Country," and as she laid it down she sighed and said: "I cannot imagine anything worse than a man without a country." "I can," replied her friend. "Why, what's that?" "A country without a man."—[Exchange.

What Will the Harvest Be?

THE CAREER OF C. W. POST.

All over the world where the name of C. W. Post is held in high esteem are heard today sincere expressions of sorrow and appreciation. He led and enriched the world, and the world is sadder and poorer because of his demise. True, he had his relentless enemies, but—

"He who ascends to mountaintops shall find
The loftiest peaks most wrapt in clouds and snow;
He who surpasses or subdues mankind
Must look down on the hate of those below."

Mr. Post was a pioneer in an industry that achieved tremendous proportions. He blazed the way that many followed—and unlike many pioneers he made a great fortune for himself. He did not come into his own at first, but tried a number of experiments ere he found his calling and election sure. He was one of the world's captains courageous, and with an indomitable spirit he made a most admirable fight for industrial liberty, not only in his own undertakings, but on a broad plane, as a matter of principle. He did not fight without receiving blows—blows which undermined his health and led to the catastrophe—but he won his battles.

His kindly attitude towards his own employees was proverbial, and it is they who, outside of the family circle, most deplore his departure. He devoted his best thought to the welfare and uplift of the thousands of men and women who co-operated with him in his great industries. And in years to come shall many rise up to call him blessed.

A BITTER ARRAIGNMENT.

A writer in one of the current magazines brings a sweeping indictment against the modern housewife of the middle class, saying that "home is not home when the father is either at his business or at his club, the mother either risking money at bridge or wasting it on rubbish; when both are spending all the time their means allow in rushing about a dusty country in loud, evil-smelling motors, and when their boys and girls have their own friends who are often strangers to the parents."

Naturally, life today is not what it once was in any particular. The home has to meet with changes that accommodate all other modern conditions. A variety of interests does not destroy either the sweetness, sanctity or comfort of home, although there is some truth in the charge that its members spend a great deal of time elsewhere with less profit and pleasure than might be found in the family circle. Home is not a prison, but a house of life. It is the point from which the day starts and at which it closes. Its relations must be elastic enough to meet the emergencies of every day's demands, and this plasticity does not necessarily suggest inappreciation of the home nor predicate its ruin.

HARBINGERS
WALT MASON IN THE TIMES.

The horses shed their winter hair until the stable's full of whiskers; the busy husbandmen repair their cultivators and their diskers. The fireplace now has lost its charm, the rocking chair has lost its splendor, and every man upon the farm is rupturing his best suspender. The hens are cackling every day, with optimism glad and sunny—the same fool hens that wouldn't lay in wintertime, when eggs cost money. The farmer has ten thousand chores, and humps with energy surprising, and everywhere, all out of doors, the gladsome sounds of spring are rising. The joyous robins and the wrens are warbling in the trees like dingers, and e'en the dippy guinea hens imagine they are concert singers. The old gray mule, which has no voice (although the blamed beast never knew so,) attempts to make the world rejoice by imitating Brer Caruso. Old Winter's day at last is o'er—it was a sort of sob-and-sigh day; the world seems fresh and young once more, as though just made and shipped last Friday. And every living critter feels the influence of youth within it, and in the air it kicks its heels, and yells with rapture every minute.

True to Taste.

[Popular Mechanics:] The Cannibal King: See here, what was that dish you served up to me at lunch?

The Cook: Stewed motorcyclist, Your Majesty.

Cannibal King: It tasted very burnt.

Cook: Well, he was scorching when we caught him, Your Majesty.

PROGRESS OF PROHIBITION.
BY TOM FITCH.

The crusade against alcoholic beverages grows apace. The Webb-Kenyon law makes it unlawful for railroads and express companies to carry shipments of liquor into prohibition States. The Vaughan bill now pending in Congress requires that a liquor dealer in any State who applies for a Federal license shall show affirmatively that he is not disqualified by State law or municipal ordinance from selling liquor. The amendment to the Federal Constitution now before Congress forbids the importation, exportation and interstate transportation of alcoholic beverages. There are nine prohibition States in the Union, and ten others in which 90 per cent. of the area is dry. Seventy per cent. of the area of the United States and nearly one-half its population are living under no license laws. Sixteen counties in Illinois which contained over 1000 saloons and eleven of the largest cities of the State were, at the last election, added to the thirty counties already dry.

The supreme test will be offered at the Congressional election next November.

In California the prohibition vote, which in 1910 was 5807 for Meade, was 23,366 for Claflin in 1912. It is to be presumed that next November these 23,366 votes will be cast in the way best qualified to advance the prohibition cause. If either the Republican or Democratic nominee for Congress pledges himself to support the prohibition amendment to the Federal Constitution and his opponent does not give such a pledge, the man on the water wagon will get the prohibition vote. If both give such pledges there will be a vote in Congress for the amendment. If neither gives such pledges then a prohibition candidate will be nominated, and it is not unlikely that a large number of Republicans, Democrats and Progressives who believe in prohibition, but who have not hitherto voted the prohibition ticket because no substantial result could be obtained thereby, will join the Prohibition party, and in such case there is no available data from which a result can be predicted.

The war against the use of alcoholic beverages is being waged on other lines than that of prohibition by statute law. On July 1 last the following order was promulgated by the Secretary of the Navy:

"The use or introduction for drinking purposes of alcoholic liquors on board any naval vessel, or within any navy yard or station is strictly prohibited, and commanding officers will be held directly responsible for the enforcement of this order."

The army, both in this country and in Europe, has been of late years a favored field for prohibition. Col. Maus says that even the moderate use of alcoholic beverages lessens working capacity, marching endurance, accuracy and rapidity in rifle firing, ability to command troops and solve military problem, to navigate and maneuver war vessels and many other things.

"In commenting on Secretary Daniels's order," says Current Opinion, "the colonel declares that the United States is far behind Europe in the movement against liquor in the army. In Sweden and Norway sales in the army are prohibited. In Germany the Emperor has been pointing to the victories of the Japanese over intemperate Russian soldiers as evidence that the victories of the future will go to the troops that drink the least. In France many of the regiments have formed temperance societies which include in some cases from two-thirds to three-fourths of the regiment. In the main the views of Col. Maus seem to be indorsed by Rear-Admiral Braisted.

"Col. Maus, in his article, refers to alcoholic drink as 'the most baffling obstacle to man's progress and higher evolution.' He refers to the fact that Lord Kitchener allowed his men no spirits whatever in the Soudan campaign, that Lord Roberts was equally opposed to its use in South Africa, and that Sir Frederick Treves, who served at Ladysmith, said that 'the drinking men fell out and dropped as regularly as if they were labeled with the big letter D on their backs.' The colonel refers to one of Lord Wolseley's experiments, in which his troops were divided into three marching squads. The first had a daily ration of whisky, and at the start it marched gaily ahead. The second had a ration of beer, and it soon overtook and passed the whisky squad. The third squad marched on water. It maintained an even, steady gait, passed both the other squads and reached its destination long before the others. In the maneuvers of the Connecticut militia last summer, Col. Maus notes similar results. The majority of the young men who fell out of the line in the hot weather were declared inefficient by the medical officers because of the drinking of beer."

With wine banished from the army and navy and the White House; with Secretary Bryan reduced to unfermented grape juice for a tipple, and the clerks in the departments threatened with taking a total abstinence pledge as a condition of holding their jobs, it looks as if a prohibition cloud of bankruptcy might settle over Kentucky, and the vineyardists of California be compelled to make raisins and bottle grape juice or else dig up their vines.

Some of the leading journals of the East are not in sympathy with the progress of the prohibition movement. In New York they sound the national anthem of Great Britain:

"Blast my heyes if hever I tries
To rob a poor man of his beer."

"The order of Secretary Daniels," says the New York World, "is an outrage on every democratic tradition and principle of personal liberty. If he is to impose his anti-alcoholic idiosyncrasies on the officers of the navy, why may not the next Secretary abolish smoking, and a vegetarian Secretary put the ban on meat? This use of military discipline," the World goes on to say, "as a cloak for sumptuary despotism is so intolerable that Secretary Daniels should be allowed to lose no time in sobering up after his temperance debauch." The St. Louis Post-Dispatch is strong for "self-control" instead of prohibition, and says that "the effect of Secretary Daniels's order is a public notice to all naval officers that they cannot be trusted with wine or beer and are not even fit to exercise the privilege of hospitality to guests who are accustomed to drink wine or beer." It makes the point that, whereas the abolition of the grog rations was an act of Congress, this new order is "the despotic imposition of the will of one man wielding a brief authority." The New York Tribune says that the order strikes a blow at all the social traditions of naval life, puts our officers to much embarrassment in their relations as hosts to foreign guests, and encourages the suspicion that they are not to be trusted to manifest a proper discretion in the use of drink.

PUFFS.

There's no limit.
Anything is puffed.
Puffed hats are seen.
Ruffles are caught into puffs.
Blouses may be given puffiness.
The bustle is only a puff on the skirt.
Even the coiffure is given the modish puffed effect.

Pen Points: By the Staff

The Mexican situation is still on a hair-trigger.

Come to think of it, neither has the George Carson fired a salute. What's that?

Gen. Maas is reported as fortifying Gordo. Reads like a story from the of 1846-48.

About time to hear of the Aberdeens offering their services to the governor case of war.

In this beautiful metropolis of the land it is just one bond election after other. Now for the school bonds.

In making a garden nothing is ing a spade a spade, unless the soil yielding, then something stronger allowed.

The Mexicans are sending their treasured possessions across the boundary line. A big shipment has just been received at Calexico.

If the worst comes the local union will furnish a company for the They will certainly need no one to how to charge.

When earth's last picture is the tubes are all twisted and body will still be warning the to get out of the City of Mexico.

All this war talk ought to be a the powder makers and the of brass buttons to be placed on forms. It is a poor wind that any good.

Ambassador Page's landlord has has raised his house rent. in face of the fact that Page his foot in it, praising England English!

It is understood that Secretary has canceled his engagement to citizens of the City of Mexico ject, "The Prince of Peace." could not raise the price.

The Japanese will make a at the San Francisco exposition, ing two birds with one stone, honoring themselves and coals on the head of the fornia.

The bill creating an additional the local United States District soon be placed on the calendar House. You Democrats, close President Wilson, "who knew etc., get in line!

Secretary of War Garrison article says that modern wars little or no warning, and that "blow" does he consider the troops at Vera Cruz, where ing but give the Mexicans mine the only railroad City of Mexico?

Mme. Nordica, the great er, is dead in far-away Batavia. that in the final judgment washed in the contents of that, according to German tained the blood of the away by Joseph of Arimathea ing which she sang so divinely Bayreuth before the eyes of ner, but at Wagnerian all over the world.

THE JOY THAT'S OURS.

Dear me! the lark's sweet song And, O! the bluebird's happy E'en old Sir Robin drops his To trill a love song to his mate. And pipe his gladness loud and Because this happy day is

This day when Joy trips o'er the And hearts beat light and To wander in the morning's And almost see the young While Fancy cries from earth's "Move over there and give me Like children in a hampered Who long their cramped-up limbs

What joy to gaze white branches And catch the glint of Heaven's And lingering 'neath the Breathe in the pure, refreshing While playful zephyrs come Or angel wings, for aught I

Or sighs perchance from souls So loath to leave this new This living, breathing hope That enters with our own Who like myself have counted And sighs that make their And summed them up, the That primes the world for this Enough of earth's pure gladness To fill life's chalice for the And just enough of Heaven To make us dread uncertain

SARAH M'LEAN
No. 1963 Beechwood Drive,

THE FIRST WHO FELL
(At Vera Cruz.)

He has come back home, Yet, within his resting From the outer darkness Love's pale lilies hide his And beneath blue summer Where he dreams below the But a single rosebud Now between his heart and

From the day-gleam to the He has passed, and yet He has found a greater Than we know from one He has found a rarer Where no weary tears He will know a sweeter Where the wind-blown

He has come back home, With the flag above his With the starry fold to Guard above his resting And beneath blue summer Where he dreams below the But a single rosebud Now between his heart and

—[Grantland Rice in

WOMEN'S WORK, WOMEN'S CLUBS.
BY SYDNEY FORD.

Confusion reigned at the ballot booths of the Women's City Club yesterday and some lively scenes were enacted in the lobby of Symphony Hall in the Blanchard building, where the voting for nominees for office in the club took place. Instead of a big, broad blackboard with the names of candidates, together with their avowed partisan or non-partisan attitude sufficiently embasoned thereon in characters sufficiently plain that she who might read, there were simply demure little sheets of commercial note paper with the names of candidates modestly typewritten thereon or scrawled with a pencil. These were posted up in the lobby. No sort of intimation was given as to what particular office each candidate was nominated for. The twenty-one names were simply bunched and each member was supposed to sort out the president, secretary, vice-presidents and directors as she saw fit. Truly a new and original plan.

As to asserting their preference for a political non-partisan stand or vice-versa, four of the most important candidates—viz. Mmes. Shelley Tolhurst, David C. McCan, Seward Simons and Dr. Laura Locke declined to state their preference. Mrs. John R. Haynes was the only one who came out and said she stood for political partisanship. All the rest were opposed to it, preferring that the club should remain an open forum and not commit itself to indorse political measures or parties.

There was a tremendous lot of buzzing and the polls were open three hours—from 11 o'clock till 2 p.m. Considerable criticism was offered because Mrs. Tolhurst, who was the only candidate for president, refused to express herself in regard to the future attitude of the club concerning partisan politics. The voting was heavy, 200 out of the 400 members being on hand to cast their ballots at this exciting primary.

When the battle of ballots was finally over and the results footed up the ticket stood like this: For president, Mrs. Shelley Tolhurst; first vice-president, Mrs. E. R. Brainerd; second vice-president, Mrs. Harley Hardings; for secretary-treasurer, two candidates, Mmes. J. M. Kirkland and Thomas von Graham; for directors (three to be elected,) Mmes. Ella Cooper, Frank Garrett, H. M. Darling, Emma Read and Fannie Cunningham.

Ebell Nominations.

The nominations for officers for 1915 were yesterday read before the club by Mrs. William Read, chairman of the Nominating Committee, who stand as follows: President, Mrs. W. S. Bartlett; first vice-president, Mrs. Chester C. Ashley and Mrs. Thomas B. Stowell; second vice-president, Mrs. George P. Thresher; third vice-president, Mrs. H. P. Barnes and Mrs. Harry M. Voorhees; fourth vice-president, Mrs. S. M. Browne; recording secretary, Mrs. Ross C. Crenshaw and Mrs. Charles S. Patterson; corresponding secretary, Miss Augusta Lamb; general secretary, Mrs. Albert L. Stetson, Mrs. A. S. Ward; directors, Mrs. George Brock and Mrs. William L. Jones.

Bluebell Culture Club.

Members of the Bluebell Culture Club and their escorts will be entertained by the Ebell Club next Saturday evening at a party at the clubhouse. One feature of the entertainment will be a talk, illustrated by stereopticon views, on "Paris," by Mrs. C. Q. Stanton. Refreshments will be served, there will be good music and the young women of the Bluebell Club will surely be given a royal time. Each member is invited to bring a friend.

In Sympathy With Symphony.

Now that the Ebell Club has taken the lead in extending a hand of cooperation to the Symphony Orchestra, other clubs are falling in line, notably the Hollywood Women's Club and the Shakespeare Club of Pasadena, both of which have invited the president, Mr. Norman Bridge and director, J. Fitzgerald, to appear before them and present the claims of the Symphony Orchestra.

Next year these clubs will present programmes previous to each of the symphony concerts, exploiting the particular music to be given on such occasions.

Jewish Women Elect.

The annual election of the Los Angeles branch of the Council of Jewish Women resulted as follows: President, Mrs. Henry Klein; first vice-president, Mrs. Jules Kaufmann; second vice-president, Mrs. Albert Meyer; secretary, Mrs. Shane; treasurer, Mrs. William Wolf.

Entre Nous Reciprocity.

The Boyle Heights Entre Nous Club will have a reciprocity day for next Tuesday at the home of Mrs. Lloyd, 1127 Pennsylvania avenue. There will be an elaborate programme of music and a one-act comedy. Refreshments will be served for a small fee, the proceeds to go to the fund for the

"THE ACTIVE CHILD."

Miss Grace Fulmer, supervisor of kindergartens in our public schools, gave a keen and sympathetic appreciation of child nature as was demonstrated yesterday in her address before the Ebell Club on "The Active Child—and that adjective" active" applies to all children, good and bad, naughty little, black and white—for active children are pretty much perpetual motion, as you may have observed.

Miss Fulmer gave some pretty good advice to mothers in regard to dealing with their children. Mother, however, for instance made it a point to, about once in so often, go through Johnnie's pockets. As you sorted out the miscellaneous list of momentoes the little chap had shoved away, have you ever put aside that piece of glass, or bit of bright colored string, because you was trash? If so, you were guilty of taking that which did not belong to you and you have unconsciously impressed your little son with the fact that he has a right to through your belongings and throw away whatever seems valueless to him. It's a serious proposition, this matter with his property; it doesn't only make him have just the sort of idea concerning the rights of others that you would like to inspire in him. Do you sort out Susie's box in similar fashion and throw away what seems to you trash that is cluttering up the bureau drawers? Look over and try to see it from Johnnie's standpoint.

That mechanical toy, too, is a delight and a snare in Miss Fulmer's eyes in that it is so perfect that there is nothing whatever to the clever or inventive genius of the child. A better a thousand times, is a boy with a pile of kindling in the back yard or a box of sand in the nursery and learn to "do" himself by building things. The educational play—the other, the mechanical toy, is nothing short of torture.

Charlotte from the Polytechnic High School—young fellows who are filled with the spirit of music—gave a splendid selections before the club. Don Romandy played the violin; Roscoe Beltman the 'cello, Lester Reich the viola and Howard Dale the 'cello.

Sau
OUR S
"Sho
Ever
tomorrow
It will pre
bona fide.
The finest
for Men,
will be
nouncem
for it!
PICO STREE
Blvd., w
SCHAD

Like bees around honey

the young men cluster in this store to see the new ideas we show in suits. The latest, the best; whatever is new, and correct, is here. Stein-Bloch—Stratford system—and others; all prices from $15 to $40.

Harris & Frank
437-443 South Spring St.

DRIVE AWAY ECZEMA, PIMPLES WITH POSLAM

If you need a remedy to eradicate any eruptional trouble and better your skin's condition, let Poslam help you. With ease it has healed thousands of the worst and most baffling cases of Eczema, Acne, Itch, Skin-Scals, etc.

Its rapid action amazes from first application, when itching is stopped and inflamed skin soothed and comforted. Poslam is the remedy to use for pimples and to clear an inflamed complexion or red nose overnight.

All druggists sell Poslam. For free sample, write Emergency Laboratories, 32 West 25th Street, New York.

Poslam Soap, medicated with Poslam, improves and beautifies the skin and hair. Large size, 25 cents; Toilet size, 15 cents.

Do as thousands of other families do and keep a case of PURITAS Sodas in your ice box this summer. They're delicious, refreshing and absolutely PURE.

Inexpensive, too—75c for 2 dozen half-pint bottles. A small deposit is required for the bottles, but this is refunded.

Telephone us and let us deliver a case. Here are a few of the flavors:

VANILLA
SARSAPARILLA
PEACH
GRAPE
STRAWBERRY
ROOT BEER
LEMON
COKE
RASPBERRY
APPLE CIDER
ORANGE

L. A. ICE & COLD STORAGE CO.
Main 8191; Home 10053

LADIES

Do Not Miss This Chance!

Our new 1915 machine just out, with new ballbearing Pitman and Treadle, runs itself.

$75.00 MODELS
For a short time only
$37.50

General Agency
NEW HOME SEWING MACHINE.
R. B. Moorehead, Mgr.
318 West Third.
F2331. Main 8690.

STANDISH

A New ARROW COLLAR 2 for 25¢
Cluett Peabody & Co. Inc. Makers

Save Your Shoe Money Until You Read Our Big Wednesday Announcement

OUR Special Announcement tomorrow will be the most important "Shoe News" the Los Angeles public has read in many years. Every person who is going to buy a pair of Shoes today or tomorrow should save his money until he has read our Announcement. It will present an opportunity that is exceedingly rare and absolutely bona fide.

The finest Footwear in the city for Men, Women and Children will be affected by our Announcement tomorrow. Watch for it!

Staub's
336 So. Broadway

PICO STREET property is increasing every day. Buy a lot on Pico Blvd., where it meets the ocean in VICENTE-TERRACE. See SCHADER-WELLS, 1808 Ocean Ave., Santa Monica.

A SKIN OF BEAUTY IS A JOY FOREVER.
Dr. T. FELIX GOURAUD'S
Oriental Cream
OR MAGICAL BEAUTIFIER

Removes Tan, Pimples, Freckles, Moth Patches, Rash and Skin Diseases, and every blemish on beauty, and defies detection. It has stood the test of 57 years, and is so harmless we taste it to be sure it is properly made. Accept no counterfeit of similar name. Dr. L. A. Sayre said to a lady of the haut ton (a patient): "As you ladies will use them, I recommend 'Gouraud's Cream.'"

...on the toilet preparations." At Druggists and Department stores.
Ferd. T. Hopkins & Son, Props., 37 Great Jones St., N.Y.C.

The Great Skin Beautifier
ZONA
Whitens, Purifies and Protects the Skin.

—Home of Ostermoor Mattresses— —McCall Patterns—

Coulter Dry Goods Co.
FOUNDED in 1878

U. S. Postoffice Sub-Station W. U. Telegraph Branch American Express Branch

Silk Crepes From France Are Here in Rich and Exclusive Novelty Designs

—The illustration gives you an idea of the manner in which dressmakers make up these handsome, rich novelty crepes, of which we show such an exclusive and beautiful assortment. Several very recent arrivals:

Printed Crepes—from France; 40 inches wide, in the daintiest of all-over or set figures—at ..... $3.50 to $8.50
Embroidered Broche Cascade—a French weave in noticeably Frenchy colorings; amber, tango, canard $4.00
Domestic Novelty Crepes—in shades for street wear, $2.50 and $3; two or three color combinations in the figures of these, making them suitable to wear with practically any plain color.
Novelty Pussy Willows—soft and velvety; $2.50 and $3.
Foreign Weaves—with grounds in novelty effects, the colors being blocked by hand, $6.00; others, machine printed, from $3.00 to $6.00.
Dutch Designs—in Dresden Crepes; medium light shades—$2.50 and $3.
Novelty Printed Poplins—French weaves, in three and four tones; reseda, brown, Wilson blue, ashes of roses—very handsome, indeed; 42 inches wide—$4.50.

—Silks; Broadway Annex—

Our Cafe Now Serves Lunch Between 11 and 3 Daily

Full luncheon service will prevail in the Cafe from now, between 11 and 3 o'clock daily. Many of our patrons have found it difficult to conform to the shorter hours of service formerly in force.

Both the regular a la carte menu and the very popular fifty-cent four course luncheon will be obtainable.

—Fourth Floor—

Crepe Specials

54-inch all-silk crepe de chine; light and dark shades; formerly $3.50..$3
40-inch Cascade Crepes; in a good assortment of colors; formerly $2.50....$2

—Silks; Broadway Annex—

Separate Skirts at $5.75

A clearance, of course—and one that wise women will wish to take advantage of:

Navy serge, gabardine, black-and-white checks, in peg-top styles; only about twelve in the lot; were priced up to $10.....$5.75

Clearance Wool Dresses—our best-selling numbers, in which only a few are left—early spring styles in medium colors; and a few soiled white dresses; for beach or mountain resort wear; values to $20.....$5.85

Suits—about ten suits in small sizes only; grays and browns at the same price.

Many Other Sales—in suits, coats and dresses at great reductions from their original very fair prices.

(Garments; Second Floor)

Tailored Suits That Were $18.50 to $25, Now $12.75

These are garments taken directly from our own good stocks of spring models, and arbitrarily reduced, just when your need of them is keenest.

They are shown in the conservatively plain models, with kimono and inset sleeves, peg-top skirts, and in Copen, navy, brown, poplins and serges; also some moire and silk poplin suits in black or navy; these suits have been commanding prices from $18.50 to $25, now they are $12.75.

(Garments; Second Floor)

Think 'Ostermoor' When You Think 'Mattress'

—We are sole Los Angeles agents for Ostermoor Mattresses—and as representatives, are privileged occasionally to make special discounts. For instance we can sell the satin finished, dust-proof covered Ostermoor at the same price as a regular A.C.A. blue and white stripe-covered one—

—45-lb., full size; two parts, reg. $17, $15.50.
—45-lb., full size; one part; reg. $16.50, $15.00.
—40-lb., 4-ft. size; one piece; reg. $14.85, $13.35.
—35-lb., 3-6 size, one piece; reg. $13.20, $11.70.
—30-lb., 3-0 size; one piece; reg. $11.50, $10.00.
—25-lb., 2-6 size; one piece; reg. $9.85, $8.35.

(Bedding; Rear South Aisle)

The Sheer Sock that Wears.

Read the type through the sock. This is a reproduced photograph of an Interwoven Sock, showing you how thin, sheer, gauzy it is and how we make such a thin sock wear.

NOTE the toe, heel, sole and ankle. All of these wear-points are wear-proofed with the most durable knit fabric known. This feature is exclusive to Interwovens, because only the Interwoven patented machines can do Interwoven wear-proofing.

In Interwovens you get socks that have the closest texture, a brilliant, permanent silk lisere, an ankle-hug that can't be washed out, and with every wear-point wear-proofed.

Cotton, lisle and silk, 25c, 35c, 50c a pair; black and colors.

Trimmings for Bridal Gowns

An entrance display window charmingly portrays just a few of the many exquisitely beautiful trimmings we have assembled for bridal and gowns for similar occasions. Among the most desirable are crystal, pearl and the rhinestone garnitures; tassels, pendants, bands, edges, fringes, cabuchons, etc., developed in rhinestones, opalescent beads, crystal beads and other novel materials. Whether you desire to pay much or little, you will do yourself an injustice not to see our arrays.

—Trimmings; Broadway Annex—

$2 Checked Woolens at $1.50

Notwithstanding the fact that these goods have been in the house only a week or two, and that they are among the most popular woolen materials buyable, we offer them at a discount of one-third from their regular price, simply for a one-day special offer in this popular Section:

Shepherd Checks in two-tones—very smart for suits or coats; small, neat effects; 47 inches wide; were $2.....$1.50
Broken Plaids—also, in two-color designs; several to choose from; these, as well, were $2, now $1.50

—Wool Goods; Broadway Annex—

Men Like "Olus" Shirts

—because they obviate extra underdrawers; because they fit better than the old style shirt—you know how they are made, the tails of the shirt being utilized into knee length drawers; shown in all the snappiest shirt patterns, and sold at prices no higher than those asked for other styles.

—Men's Furnishings, South Aisle—

Pretty New Handkerchiefs, 6 for $1

Handkerchiefs here to suit any woman's taste—Shamrock initialed styles; plain pure linens; embroidered corners and the popular new colored border designs.

Such handkerchiefs are always popular sellers at twenty cents each—and the variety is so satisfactory that we are sure you will want to buy a quantity now that they are buyable 20c each, or six for $1.

—Handkerchiefs; Main Floor—

Middy Blouses

Middy blouses in all their different styles are sold in our Misses' Wear Section, to growing girls to whom they are so becoming. A model for every purpose—tennis, outing, golf, etc., in many materials.

—Misses' Wear; Second Floor—

215-229 South Broadway—224-228 South Hill Street.

Life's Gentler Side—Society, Music, Song and the Dance—The Theater

MOVEMENTS IN SOCIETY.

MR. AND MRS FRANK PIXLEY are superintending the building of a picturesque home at Pebble Beach, which promises to be a gay rendezvous for members of the local smart set, who grew to love Mr. and Mrs. Pixley during their summer visits to this city. Mr. Pixley, with his charming wife, has been residing this winter at the St. Francis Hotel, San Francisco, and much time has been spent planning the new home. The site was decided upon as the ideal spot after having wandered the world over, and the dwelling will be one of the show places of California. During spare moments Mr. Pixley is finishing the Bohemian grove jinks play for 1915, the production of which is being eagerly awaited by the fortunate few allowed to be present.

Home Again.

Mrs. C. Q. Stanton has returned from a four weeks' outing, and is at home to friends at No. 448 Andrews boulevard.

Mr. and Mrs. Forest Quillian Stanton, with little Parthenia Stanton, are planning a sojourn of two months at Hermosa.

Merry Plans.

Several smart dinner parties will precede "The Evolution of the Dance," to be given this evening at Capt. Banning's by members of the Amateur Players' Club, for the benefit of the Los Angeles Orphans' Home. Miss Eleanor Banning, daughter of Mrs. Hancock Banning, president of the Players' Club, will be a hostess at one of the interesting though small affairs. Miss Banning will have eight friends to dinner at her home on West Adams street, where she will decorate with spring flowers. Mr. and Mrs. Frank Thomas are also planning a dinner, to be given this evening.

Dinner Dance.

Complimentary to Mr. and Mrs. Willis H. Booth, who returned recently from an extended trip to South America, Mr. and Mrs. Lee Allen Phillips of Berkeley Square, entertained with a dinner dance Friday evening. The tables held for centerpieces baskets of spring blossoms and bows of tulle. White monogramed cards held covers for Mr. and Mrs. Walter Leeds, Mr. and Mrs. Harold Cook, Mr. and Mrs. Lyman Ross McFie, Mrs. Arthur Letts, Mr. and Mrs. Albert Llewellyn Cheney, Mr. and Mrs. James Martin, Mr. and Mrs. Hanson Moore, Mr. and Mrs. Wesley Roberts, Dr. and Mrs. Robert P. McReynolds, Mr. and Mrs. Robert Marsh, Mr. and Mrs. Russel McD. Taylor, Mr. and Mrs. Chester Montgomery, Mr. and Mrs. Willis G. Hunt, Mr. and Mrs. Lawrence Burck, Mr. and Mrs. Harry Coffin, Mr. and Mrs. Fred O. Johnson, Mr. and Mrs. Guy Cuzner, Mr. and Mrs. John Newton Russell, Mr. and Mrs. William G. Hutchinson, Mr. and Mrs. Malcolm McNaughton, Mr. and Mrs. Harold Janss, Mr. and Mrs. Arthur Letts, Jr., Miss Lillian Carlton, Miss Louise Burke, Miss Virginia Nourse, Miss Claudie Kyle, Don Carlton, Dr. John Kyle, Carlton Burke, Howard Dudley and Jack Bucklin.

Mr. and Mrs. Phillips will enjoy an outing of two or three weeks in Texas and New Mexico.

Children's Party.

Mrs. Lawrence Rowland Savier of No. 1014 Park View, entertained yesterday afternoon with a children's party in celebration of the seventh birthday anniversary of her little daughter, Virginia Loraine. Small tables, adorned with candlesticks and Cecile Brunner roses, were placed in the dining-room, beneath a huge Cecile Brunner canopy, from which extended satin streamers. Individual birthday cakes, caps, balloons and other dainty favors delighted the little guests, who included Helen Keath, Leontine Bayer, Jane Isibel, Helen Stewart, Charles Goldthwaite, Rowena Thom, Beverly Goldthwaite, Barbara Stephens, Virginia Julill, Margaret Morganheim, Henry Morganheim, Adelaide Wilson, Margaret Appleberger, Nedra Halfhill, Harry Halfhill, Bonnie Pierce, Zeda Taylor, Ray Taylor and Dick Woods.

Farewell for Mrs. Wolfelt.

Mrs. Curtis Wolfelt, who is leaving Los Angeles today for New York City, where she will sail for an extended European trip, was the motif of a farewell party given by Mrs. Marx Kelsey, at her home, No. 713 North Gramercy place. It was an auction bridge luncheon, and the dome over the guest table in the dining-room was laden with pink sweet peas, from which extended pink satin streamers to tall standards on the four corners of the table. Placed in the center was a tall silver candelabrum, with pink shades, surrounded by small cut glass vases filled with the blossoms. The other tables were centered by French baskets filled with the sweet peas, and gold monogramed cards marked covers. The balance of the home was effective in a profusion of pink roses. Assisting ladies were Mrs. D. M. Finlay and Mrs. Earl Chapman. Following luncheon, tables were arranged for games of auction, and prizes were captured by Mmes. Hoffman, Stevenson, Keeler, and the draw prize by Mrs. Finlay.

Those invited to bid farewell to the honoree included Mrs. Bernard Potter, Mrs. Yoakum, Mrs. Galbraith, Mrs. J. A. Hill, Mrs. Donald Keeler, Mrs. Ralph Bandini, Mrs. Robert Reed, Mrs. Paul Hoffman, Mrs. Will C. Harris, Mrs. Alexander Hamilton, Mrs. George Reinhers, Mrs. Loren Crenshaw, Mrs. E. E. McDonald, Mrs. Gail Hamilton, Mrs. D. M. Finlay, Mrs. William Cooper, Mrs. Ralph Bennett, Mrs. Hugo Burgwald, Mrs. Earl Chapman, Mrs. Ernest Ingold, Mrs. Clifford Horn, Mrs. Ira Chapman, Mrs. G. W. Saurret, Mrs. Robert Adams, Mrs. Bartlett Ross, Mrs. H. Pferseching, Mrs. Richard Stevenson, Mrs. William Bosbyshell, Mrs. Leo Youngworth, Mrs. Herbert Cornish, Mrs. Anderson, Mrs. Woodmansee, Mrs. Carlyle Thorp, Mrs. Jack Vaughan, Miss Sheedy, Miss Kathleen Lockhart and Miss Margery Crossley.

For Charity.

Special preparations for the entertainment of the children are being made by those in charge of arrangements for the May fete to be given by the Brownson House Settlement Association, Saturday afternoon and evening, May 23. While an excellent vaudeville programme, dancing and other diversions are planned for the older folk, an equally enjoyable programme is planned for the boys and girls. One of the amusement features for the little folk will be the Shetland ponies for riding about the spacious grounds of the W. H. Workman home, No. 357 Boyle avenue, where the entertainment is to be held. Mrs. Joseph Boyison will be in charge of the ponies.

A feature will be the old-fashioned ginger-bread men with their sugary eyes and ornamental buttons. These delectable dolls will be sold by Mrs. A. J. Alcher and Miss Phillipson, who will be assisted by the following young women: Misses Dorothy Chase, Miriam Ryan, Madalien Purdon, Gertrude Alcher, Anita Sinclair, Anna Brown and Anna Murphy.

Toy balloons will be sold on the grounds by a coterie of attractive maidens. Miss Rose Bernard, in charge of this feature, will have as assistant venders, Miss Henrietta Costello, Miss Bertha Despare, Miss Cecile McLaughlin and Miss Cecile Botiller. These young women will be attired in Italian costumes, as variegated in colors as will be their clusters of balloons.

The ice cream booth will be presided over by Mrs. Arnold Burkelman. There will be a large number of society folk assisting Mrs. Burkelman, including Mmes. J. P. Burns, D. J. Cahill, D. Joseph Coyne, Gregory P. Cotter, M. A. C. Griffith, George Howard, J. F. Howard, James C. Kays, William A. Kamps, Albert C. Martin, Joseph Mesmer, Mamie Young Moore, Paul J. McCormick, M. Addity, the former strongly dramatic, the latter full of poetic sentiment.

Of a very different form of art, but breathlessly fascinating, is the offering of Alice Eis and Bert French, which come from the Palace Theater and the Folies Bergers, and which they call, "Rouge et Noir," with the sub-title of "The Dance of Fortune." If you take both titles, the meaning of the sensuous, colorful pantomimic dance is at once clear. The setting is the blue grotto, lighted with lurid red fires, in which Fortune sits enthroned above a golden stairway. Hither the young man comes to woo, and she smiles seductively and showers coins of gold upon him.

The wonderful dance proceeds, Miss Eis, who is lithesome and young, beautiful in an oriental way, going through a series of perfect poses. The scene changes.

Fortune, ever fickle, has lured the young man to his ruin. He returned to her a physical and moral wreck, but she treats him with disdain, and finally throws him a dagger, instead of gold, and with this he stabs himself. Fortune climbs back to her throne over his prostrate body, spurning it with her swift, sandaled feet.

A riotous little melodrama, full of thrills and shots and blood is "The Sheriff of Shasta," in which Theodore Roberts and Florence Smythe hold forth to a dazed and breathless audience. The playlet is designated as an idyll of California in the early days—which is hardly a true definition of it—but no matter. Anyway, the Sheriff is a regular Bret Harte hero, with deepened shadows and accented highlights, and the wife has much of the Harte tendency to wander astray, but not too far. A jealous husband, a devilishly handsome and wicked circus acrobat, with a gentle, but dangerous constable, complete the list of characters.

A rattling melodrama is a thing of joy to pit and gallery. We like the intensity of its human nature, the improbability of its plot, the wild hilarity of its fun when tragedy is most impending. Nobody takes it seriously nowadays—it's not our regular dramatic diet—therefore it has gained the pungency of caviare. Roberts, as the Sheriff, is big, blustery, hearty, foolish and vain, a true Bret Harte type. Miss Smythe plays the restless wife, innocent and inexperienced, but a daughter of Eve, very delightfully. John Prescott is good as the constable, and Henry Hull is amazingly melodramatic as the husband—perhaps advisedly do.

In a skit called "The Substitute," which bears some facial and vocal resemblance to a comedietta, and, in fact, is billed as such, Hilda Thomas and Lou Hall give us a lot of funny dialogue, a little good singing, a little good piano playing. Hall's make-up and acting as a rube are irresistibly droll, and Miss Thomas makes a chic lady's maid.

The rest of the numbers on the bill are holdovers, at least three of them ranking among the highest of their class — Kartelli, the wire walker; Johnny and Emma Ray in their farcical music skit, "On the Rio Grande;" the Marvelous Manchurians, equilibrists; Zazell and company, funny pantomimists.

Empress.

A good all-round bill is making merriment for the audiences at the Empress Theater this week.

It might be a trifle difficult to decide which particular one of the numbers is of greater importance than all the others, and if Dick Bernard should claim that honor for his own little comedy, "The Animal Stuffer," he would not be far from being about right. At any rate, "The Animal Stuffer" is a most delightfully human and humorous playlet, with a hundred laughs and smiles relieved by the faintest touch of real pathos now and again. Bernard wrote the play, and he himself takes the part of Max Heinrich, the quaint old German taxidermist—and a highly diverting bit of characterization he makes of it.

Bernard's support is excellent—W. W. Black as James Smith, Max's rival in the business of stuffing defunct birds and quadrupeds; Eleanor Parker as Max's pretty daughter; Bart Du Pree as Paul, Smith's son and Katie's lover. All these capable people help Bernard to give "The Animal Stuffer" genuine atmosphere.

Los Angeles has produced a boy hercules—more than one, no doubt, but this one is at present in the limelight at the Empress. His name is Orville Stamm, and though he is only 17 years old he can do stunts that place him in competition with the Hercules of imaginative Greek history—such as playing a violin while a big bull dog is strapped to his wrist, singing (well, too,) while a heavy piano is placed on his chest and knees, a man on the piano stool playing his accompaniment. One of the most amazing of his feats of strength is lifting a horse weighing over 1200 pounds.

The Quaint Q's, four of them, are young men from merry England who sing travesties on songs, producing a lot of extra fun to go with the songs.

In "A Vacation Episode," designed for two, as all really racy episodes are, Frank Thornton and Deborah Corlew, demonstrate their ability not only to sing popular songs with the proper swing and spirit, but some bits with the classic ring to them, airs from the operas. Both have fine, powerful voices, and their rendering of operatic airs is a genuine treat. Their funmaking has also the correct touch that carries.

The cycling and tumbling of Will Morris is of the hilariously rough variety, his disguise being a tramp experimenting with a wheel. Not a new stunt, but a mirth-provoking old one that Morris manages well.

The bill ends with a farce-comedy in moving pictures.

Hippodrome.

So neatly balanced is the bill at the Hippodrome this week that it is next to impossible to name the real headliner, at least a quartet of acts going over with sip enough to be candidates for first place.

For example, there is Walter Montague's new act, "A Tango Tea" which proves to be a satire on the smart set, introducing a chorus girl, who, after being snubbed by other guests suddenly discovers that she 'belongs" even more than the rest do, and brings the act to an exciting climax when she cries "I feel like one of the family, start the music box, I want to sing."

Then too, there is Jessie Belle, who introduces a sweet voice via really novel settings, and The Columbia Comedy Quartette which has a lot of fun, as well as harmonizes with the best of them.

The juggling Wagners, who have scored immense success in this city on other circuits, open the bill with their skilful as well as entertaining diversion, and Carter and Dorsey, in a comedy skit "Neighbors" are no end of wholesome fun.

Ida Lewis, in "Dances of All Nations" is as clever and dainty as one could wish, and the cutest thing you ever saw in her little red tights while the Great Terry Troupe, who close the show, are slap stick acrobats who are a scream to the final curtain.

Republic.

DeRemee's Educated Horses, one of the most spectacular acts on the vaudeville stage, today is headlining an attractive new bill at Bert Levy's Republic Theater this week, which opened yesterday to enthusiastic capacity houses, both afternoon and evening.

The horses are of purest white and their riders are picturesquely costumed, making a striking stage picture. The horses even turkey trot and tango, and their riders take many chances in the sensational poses effected. The act is splendidly staged.

Sam Nussbaum, the Russian musician, presents novelties in violin and xylophone playing. He also has a well-staged turn that is full of class from start to finish. Casper and Clayton, the black and tan comedy, singing and dancing team, are long on comedy and draw many laughs; Van, Hoffman and Van have a pleasing patter act, with plenty of comedy, singing and dancing. Their "Salvation Nell" burlesque song is one of the hits of the show.

La Don and Viretta are screamingly funny as Down East rubes, and Lewis and Zoeller are entertainers de luxe. The Selig Weekly, with its recent pictures of Mexican War scenes, was a feature attracting much interest.

Woodley Theater.

"The Old Curiosity Shop," that literary masterpiece of Charles Dickens, which was turned into such a masterpiece of film drama, was presented at the Woodley Theater yesterday, and proved an even more unqualified success than the management had dared hope.

If the original story is fascinating, the characters, reproduced on the screen with absolute fidelity to graphic descriptions, are even more so, giving a life and force to the quaint, engrossing narrative that even the art of Dickens failed to visualize.

Realizing that a story of this nature could not hope of screen success unless made as true to prototypes as possible, nothing that money or imagination could do has apparently been overlooked in the making of "The Old Curiosity Shop."

Recognizing the value of the film, Manager Woodley collaborated with C. Percival Garratt in arranging a musical programme in keeping with the story, which introduces some of the most entrancing music yet played on the mammoth pipe organ.

This programme also served to introduce the new invention whereby the keyboard of the great organ is used to produce piano music, and the results seem to more than justify the considerable expense of installation.

Miller's.

Miller's Theater is now showing the fourth episode of that thrilling adventure story, "The Perils of Pauline." Big things are happening in rapid succession in this world's tour film story.

In this installment, among other thrillers, there is a scene in which a yacht is destroyed and the hero and heroine barely escape with their lives. Other good pictures complete the bill. Thursday's show includes Klaw & Erlanger's four-reel drama, "Classmates."

BISPHAM SINGS AT ORPHEUM.

Delightful Offering Full of Artistic Charm.

Alice Eis and Bert French Dancing Hit.

Capital Bills in Vaudeville and Movies.

Neither time nor custom can stale the beautiful quality of David Bispham's voice, and his artistry gains ever in breadth and simplicity. Though the hair of the great singer has grown gray, almost white, the envious years have not been able to quench his indomitable spirit, and he is apparently as young and alert of body as ever.

Thus he was yesterday afternoon at the Orpheum, when he stepped briskly forward, amid appreciative and affectionate applause, and began his charming recital, with a little talk as to why English, instead of French or Italian, would be used in the rendering of songs and operas before the American and English audiences. He pointed out to us how Italian had become the fashion through its usage by Handel, though Handel lived half his life in London. And then he sang—in English—Handel's "Where'er You Walk." Following it with the prologue from "Pagliacci," which was given with admirable dramatic restraint, and, of course, with beautiful vocalization. He also gave a Kipling song and a darky ditty, the former strongly dramatic, the latter full of poetic sentiment.

Home Wedding.

Miss Ella White Foster, daughter of Mr. and Mrs. J. Harvey Foster, of No. 2620 Budlong avenue, was married last evening to Robert S. Beebe at the home of the bride's parents. The only attendants were the little nieces of the bride, Mildred Foster, who carried a basket of Cecile Brunner rose petals, which she strewed before the bride, and Charlotte Foster, who carried the ring on a pink satin cushion.

The home was beautifully decorated with enchantress carnations and roses, huge bows of tulle and garlands of asparagus plumosus. The bridal gown was a dainty affair of Chantilly lace and white satin. With this a long net veil was worn, bound with orange blossoms. The bride carried an arm shower of pink rosebuds and valley lilies.

Mrs. E. A. Henderson and Earle S. Beebe played the wedding music, and Miss Georgia Shropshire sang "Like Unto a Flower," Rubenstein. Dr. E. A. Healey, dean of theology, U.S.C., read the lines in the large living-room beneath a canopy of asparagus plumosus, interspersed with pink and white roses, while baskets of the blossoms were placed about the rooms. The ceremony took place at 7:30 o'clock before the immediate members of the families, and was followed by a reception to friends.

Mr. and Mrs. Beebe, after June 1, will be at home in San Bernardino.

CALL ELECTION FOR A RECALL.

SANTA MONICA COUNCILMAN FACES TOBOGGAN OF POPULAR DISFAVOR.

[LOCAL CORRESPONDENCE.]

SANTA MONICA, May 11.—The City Council adopted today the ordinance calling the election to vote for the recall of Councilman H. E. Shauver of the Seventh Ward. There were 163 signatures on the petitions. Only 154 names were needed to call the election. There were 353 voters at the last election in this ward. The election will be held on Friday, June 19. As yet no opposing candidates have been nominated. Their petitions have to be signed and then submitted to the clerk. It is said that former Mayor Dow will be in the running.

RAILWAY REFORMS.

The report of the Railway Committee that has been considering the street car service here was received and the City Attorney authorised to draft a resolution of protest, which will include the following items: For the repair of the Third-street line, the issuing of universal transfers, discontinuance of garaging cars on Ocean avenue in front of the park, to replace half-hour service after 6 p.m., as heretofore, on all lines, to repair and clean up the North Beach station, and to enlarge and generally overhaul the Hill-street depot.

If these things are not done the matter will be put up to the State Railroad Commission. The committee reported that cars have not stopped picking up passengers at certain streets along the Sixteenth-street line in Los Angeles and the schedule has not been shortened as promised. The company will be asked to resume the stopping of cars on Santa Monica boulevard.

ACTOR ACCUSED.

Clarence Thompson, an employee of a moving-picture concern, and Howard Boehme, a local man, have been arrested on information given by Mrs. Alice Stewart, who keeps a boarding-house on Second street, where the men had been living. She charges Thompson with having stolen diamond rings valued at $100.

The jewelry was yesterday recovered from Miss Margaret Gibson, a juvenile leading lady of the Vitagraph company. She told detectives that the young man had presented them to her.

Thompson was charged with grand larceny and is held in the City Jail in default of $1500 bail. Boehme today pleaded guilty and will be sentenced tomorrow. May 19 was set for the preliminary for Thompson.

Combine Pleasure

with profit by shopping in Los Angeles. Read announcement on page 20, Part III, of today's Times, and learn how you can save railroad fare from your home town and return.

Up-to-Date Merchants

will pay your railroad fare from your home town to Los Angeles and return. See announcement on Page 20, Part 3 of today's Times.

Graduating Time.

COLLEGE OF MUSIC SENIOR RECITAL.

NINA ROBINSON, SOPRANO, FIRST CONCERT.

Pleasing Light Quality of Voice, Combined With Good Technique, Furnishes Attractively Given Programme Before Large Audience. Egan Students Recital Today.

BY HECTOR ALLIOT.

The first in the musical graduation field this season, was Miss Nina Ruth Robinson, who appeared last evening in her senior recital at Symphony Hall, a finished student of the vocal department of the College of Music, U.S.C.

In seven groups of songs which included selections from Schubert, Chadwick, Giordani, recitatives from Handel's "Messiah" and Haydn's "With Verdure Clad," Miss Robinson displayed an effective technique, good training and pleasing tonality of voice.

While she is not possessed of a rugged physique, she has an attractive stage presence and vocal strength, she sings with fine discrimination and shading. Her enunciation is especially clear and her rendition of Haydn's song and Weber's "Piano, Piano Canto Pio" in "Der Freischuetz" was quite effective.

She negotiated fairly "Mi Chiamano Mimi," the aria from "La Boheme," but was much applauded by a large audience in "Daybreak" of Ronald. She gave also, in a lengthy and ambitious programme selections from Salter, Beach, Ware and Woodman.

It is difficult for any one to sing Frieda Peycke's children songs, quite as she sings them herself, but Miss Robinson pleased her audience with her attractive interpretation of the "Toymaker," the "Cuckoo Bird," "Lithe Ah Joy."

She was well accompanied by Miss Francis J. Mallory and assisted by Blanche Fowler, who read in a very clever fashion Merrill's "The Soul of the Violin."

Egan School Musical Recital.

At the music-room of Egan School building, at 3:30 p.m. this afternoon, the pupils of Vernon Spencer, Mrs. Ann Etta Mayr and Miss Catherine Calvert will be heard in recital.

Edith Miller, Helen McKeog, Daniel Kelly, Elizabeth Vetter, Reva Love, Louise Snyder, Charles Collins, Kathleen McDermott and Jane will participate in the recital.

Training of the Boy's Voice.

Ernest Douglas, organist and master of St. Paul's Pro... assisted by his choir boys, will address the teachers of the... School at Normal School... on the training of the boy's... 3 p.m. this afternoon.

SEEKS MISSING CHILD.

Youngster Disappears and Aid Is Asked to Find Him.

Mrs. Mary Thomas, ... South Flower street, ... desk man in the Detective Central Police Station, ... the disappearance of her son Arthur, and of her fear that he has been kidnaped by his mother.

Tears were in her eyes as evidences of real fear ... the child meant more to her life. "They tell me I ... worry so about him," ... the little fellow means ... than many a mother's ... I have worked for him ... him the only real home ... in his young life."

Little Arthur is only ... He was adopted about ... by Mrs. Thomas, whose ... legally conferred upon him.

Arthur's mother ... about could not be ... night, is alleged to have ... about six months ago ... child away from Mrs. ... cording to the latter's ...

The boy was playing ... yard of the South Flower ... dress early yesterday ... he threw down his ... dered away into the ... not been seen since. ... has no reason to ... was abducted.

Much Relished.

[Youth's Companion.] ... nent Englishman of ... delivered a lecture ... amusing incident occurred ... course of his remarks he ... thing to this effect: "It is ... tablished fact that the ... ually losing its heat, and ... course of 70,000,000 years ... ing power will be so ... all beneficent effects will ... no life can exist on the ...

As soon as this ... tered, a sturdy Briton ... the hall rose and signified ... to ask a question. "Pray," ... said, "but how long ... would be before this ... ity would occur?" ... "Why, about 70,000,000 ... peated the scientist, ... The questioner fell ... sent with a deep ... "Thank heavens!" he ... thought I understood ... 7,000,000."

Theatres—Amusements—Entertainments

HAMBURGER'S MAJESTIC THEATER Broadway, Near 8th.

TO EVERY WOMAN IN THE WORLD WHO IS NOT MARRIED:

WOULDN'T YOU PREFER THAT YOUR FUTURE HUSBAND SOWED HIS WILD OATS BEFORE MARRIAGE RATHER THAN AFTER?

SEE THIS BIG PLAY AND DECIDE THIS VITAL QUESTION FOR YOURSELF

"Aladdin hits the bull's eye of realism . . . the play went over with a bang."—Guy Price, in the Herald

Tonight and All This Week

Saturday Matinee Only—Best Seats One Dollar

C. O. BAUMAN

PRESENTS THE SEASON'S MOST ASTOUNDING HIT, A PLAY THAT WILL CAUSE NO END OF DISCUSSION BECAUSE IT IS A TREMENDOUS THEME AND ENTIRELY NEW TO THE STAGE,

Mr. Aladdin

by Thomas H. Ince and W. H. Clifford

Presented by a company of specially engaged actors of acknowledged worth and repute. A production of rare magnificence and unparalleled prodigality.

"The Traffic" was only bitter and vile. "The Lure" was only sordid, but Mr. Aladdin is velvet vice. It will make money and provoke discussion.—Henry Christeen Warnack, The Times.

Prices: Nights, $1.50, $1.00, 75c and 50c
Popular Saturday Matinee: Best Seats $1

MOROSCO'S BURBANK THEATER—Matinees Thursday, Saturday & Sunday. SECOND RECORD-SMASHING WEEK OF THE SHOW THAT HAS BROKEN ALL ATTENDANCE RECORDS AT THE BURBANK. The Burbank Company Presents Carlyle Moore's Famous Melo-Dramatic Farce

"STOP THIEF"

WITH THE ENTIRE BURBANK COMPANY IN THE CAST. REGULAR BURBANK PRICES: Nights 25c, 50c and 75c; Matinees, 25c and 50c.

MOROSCO THEATER—BROADWAY, NEAR EIGHTH STREET. Matinees Thursday, Saturday and Sunday. Third and Farewell Week of this Big Musical Success—Last Two Performances. THE GAIETY THEATER COMPANY PRESENTS WILLIAM ROCK and MAUDE FULTON With Seventy Singing and Dancing Comedians in the Biggest Music and Fun Hit that Ever Came to Los Angeles, "THE ECHO" THIS WEEK—EXTRA ADDED FEATURE—SEE ROCK AND FULTON IN THEIR LATEST SPECIALTY, A TRAVESTY ON THE MEXICAN WAR. REGULAR MOROSCO PRICES: Nights and Saturday Matinee, 25c, 50c, 75c and $1. Matinees Thursday and Sunday, 25c, 50c and 75c.

WOODLEY THEATER—838 Bdwy. Bet. 8th and 9th

ALL THIS WEEK BEGINNING MONDAY NOON. MATINEES, ALL SEATS 10c. NIGHTS 10c, 15c, 25c. SHOWS START AT 12, 1:40, 3:20, 5:00, 6:40, 8:20 AND 10.

FIRST SHOWING OF THE OLD CURIOSITY SHOP AS IMMORTALIZED BY CHARLES DICKENS

IN 5 PARTS OF UNEXCELLED ACTING AND PHOTOGRAPHY. ACTUAL SURROUNDINGS AS THEY EXIST TODAY. GUARANTEED TO BE AUTHENTIC IN EVERY DETAIL.

THE NEW AND MARVELOUS DEVICE CREATED FOR THE WOODLEY THEATER ATTACHING A STEINWAY GRAND PIANO AND THE MAMMOTH PIPE ORGAN HAS BEEN PERFECTED AND WILL BE PLAYED JOINTLY THIS WEEK BY C. PERCIVAL GARRATT.

MAIN STREET, Bet 3rd. and 4th—HIPPODROME—EVERY SEAT 10c And There Are 3000 Daily Mat., 2:30 Nights 6:30 and 8:45

WALTER MONTAGUE'S GREAT PLAYLET A TANGO TEA

Theatres—Amusements—Entertainments

AUDITORIUM—5th and Olive
12 M. to 11 P. M. 6 DAYS A WEEK
Clunes Theater Beautiful
ALL THIS WEEK | SIX TIMES DAILY | SIX TIMES CAPACITY | 12 NOON, 1, 3, 7:30, 9:30
VITAGRAPH'S $100,000 PRODUCTION IN FIVE SECTIONS
"A MILLION BID" DIRECT FROM VITAGRAPH THEATER, NEW YORK. SPECIAL ADDED FEATURE IN THREE SECTIONS.
COL. ROOSEVELT IN SOUTH AMERICA
Prices: Nights, 10c, 20c, 30c; Mats., 10c, 20c. Next Week: We're Both to Blame

ORPHEUM—The Standard of Vaudeville
AMERICA'S FINEST THEATER. ABSOLUTELY FIREPROOF. BROADWAY, Bet. SIXTH and SEVENTH. PHONES: HOME 1447; MAIN 447.
David Bispham, The Noted Baritone.
THOMAS & HALL "The Substitute."
H. M. ZAZELL & CO. "An Elopement."
JOHN & EMMA RAY "On the Rio Grande."
Alice Eis & Bert French "Le Rouge et Noir"
Thea. Robertson, Marvelous Manchurians, Harry Rose, Kajiyama, Orpheum Motion Picture.
Every Night at 8. 10-25-50-75c; Boxes, $1; Matinee at 2 Daily, 10-25-50c. Saturday and Sunday Matinees, Night Prices.

PANTAGES'
Shows at 2:30, 7:10, 9:05. 10c—20c—30c.
UNDER TWO FLAGS
Miss JESSIE SHIRLEY as "Cigarette"
HARRY RUBEN, Humorist; "CUPID, Limited"; VERA BERLINER; TOM—MOORE—MEEKER & HAZEL.

TALLY'S BROADWAY THEATER—833 S. Broadway
A BIG DOUBLE BILL THIS WEEK
MALCOLM WILLIAMS IN THE BRUTE 4-Act Photo Play
MUSIC BY WORLD'S GREATEST THEATRE PIPE ORGAN AND TALLY'S SUPERB ORCHESTRA
ANIMALS LIVE Seven Shows Daily.

EMPRESS THEATER—SULLIVAN & CONSIDINE SPRING STRING.
This Week—Another All-Star Bill of Merit
The Seventeen-Year-Old Boy Hercules, ORVILLE STAMM, The Los Angeles Strong Boy.
One of the Funniest Acts in Vaudeville, DICK BERNARD & CO. In the Classic of Comedies, "THE ANIMAL STUFFER"
WITH SIX OTHER GREAT BIG FEATURES
Matinee Daily at 2:15. All Seats 10 cents. Two Shows Nights, 7:30 and 9:15.

MASON OPERA HOUSE—BEGINNING MONDAY, MAY 18. MATINEES WEDNESDAY AND SATURDAY. KLAW & ERLANGER Present
ROBERT HILLIARD
In the Wholesome, Fascinating Detective Play by HAMILTON REVELLE and BAYARD VEILLER, O'HIGGINS and DETECTIVE WILLIAM J. BURNS.
THE ARGYLE CASE Showing the Detective and the Plaster Cast.
Prices, 50c to $2. Wednesday Matinee, 50c to $1.50.

MILLER'S THEATER—NOW "The Perils of Pauline"
First Showing of the Fourth Episode of the Thrilling Serial Photoplay,
And a programme of excellent first-run subjects including the Universal Weekly.

CLUNE'S BROADWAY—See The Perils of Pauline
THE THRILLING AROUND-THE-WORLD ... "PERILS OF PAULINE"—Instalments
THE LATEST NEWS IN THE LATEST WAY—HEARST-SELIG NEWS PICTORIAL.

WASHINGTON PARK Ball Grounds—VENICE VS. PORTLAND
May 13-13-14-15-16-17, 2:30 p.m. At VENICE. Take Pacific Electric Cars to Washington Park.

A GOOD SEAT ON AN OSTRICH
Come to the Cawston Ostrich Farm, South Pasadena and enjoy a ride on a huge ostrich. Great sport. Ostrich Farm on Main Street. Round trip ticket including admission to Farm, 75c. On sale at P. E. Depot or at Cawston downtown store, 121 South Broadway.

XXXIIIRD YEAR.

Kr... Today Sp... In All Colors, ... B.H... 7TH ST.

MOTOR ... DEALE... ASSOCIAT... DIRECTO...

APPERSON JACK... GRANT—Leon T. Sh... W. Pico. Main 7034.

BEARDSLEY ELECTRI... ley Electric Co., 1250... Home phone 53018.

BUICK — HOWARD ... 1323 S. Flower St. ... Main 9040.

DETROIT ELECTRICS ... Electric Garage Co., 6... St. Phones: 60309; Wi...

FRANKLIN AND R. ... TRICS—R. C. Hamlin, ... S. Flower. M. 7877.

HOWARD SIX — PAIG... Motor Car Company ... nia. 1058-60 South Flo...

HUDSON — Harold ... 1118 to 1128 S. Olive ... Bdwy. 678; Home A47...

HUPMOBILE — M... Greer-Robbins Co., T... Flower Sts. Bdwy. 54...

KISSELKAR—Pacific ... Branch, 1001 So. Olive ... 2963—10457.

LOZIER—WOODS EL... Bekins-Speers Motor Co... Figueroa St. 60634; Bd...

NATIONAL—Earle Y. Boo... South Flower Street. M... 60593.

PREMIER—Premier Motor ... 1127 South Olive St. M... F2664.

REGAL—Big Four Automo... 1047-1049 So. Olive St... F2533, Sunset Bdwy. 952...

STEARNS-KNIGHT, POPE... ford, King. Wm. R. R... 10th & Olive. Main 7276

Frankl...

51.2 MILES On One Gallon of Ga...

This is the record made by Milwaukee ... Economy Test run on May 1st. 34.8 mile... made in Los Angeles in a rain storm.

These records were made by the stock S... Better investigate the Frank...

60249 R. C. HAML... 1040-44 S. Flower St.

Rauch & Lang Ec...

The Aristocrat of Cigarettes

RAMESES...

Largest Selling 20c Cigarette...

Also in "Week End" ... Tins of 100 each

Kathleen McDermott and Marion ... will participate in the recital.

Training of the Boy's Voice.

Ernest Douglas, organist and choir-master of St. Paul's Pro-Cathedral, assisted by his choir boys, will address the teachers of the Normal School at Normal School auditorium on the training of the boy's voice, 3 p.m. this afternoon.

SEEKS MISSING CHILD.

Youngster Disappears and Police Are Asked to Join in Search. Abduction Is Feared.

Mrs. Mary Thomas of No. ... South Flower street fearfully told the desk man in the Detective bureau at Central Police Station last night of the disappearance of her adopted son, Arthur, and of her fear that he had been kidnaped by his mother.

Tears were in her eyes, and evidences of real feeling, when she told the child meant more to her than life. "They tell me I should not worry so about him," she said, "but the little fellow means more to me than many a mother's real child. I have worked for him and given him the only real love he ever knew in his young life."

Little Arthur is only 4½ years old. He was adopted about two years ago by Mrs. Thomas, whose name was legally conferred upon him.

Arthur's mother, whose whereabouts could not be learned last night, is alleged to have made trouble about six months ago to take the child away from Mrs. Thomas, according to the latter's story.

The boy was playing in the yard of the South Flower street home early yesterday evening. Then he threw down his toys and wandered away into the street. He has not been seen since. Mrs. Thomas has no reason to believe the boy was abducted.

Much Relieved.

[Youth's Companion:] A distinguished Englishman of science once delivered a lecture during which an amusing incident occurred. In the course of his remarks he said something to this effect: "It is a well established fact that the sun is gradually losing its heat, and that in the course of 70,000,000 years the cooling power will be so diminished that all beneficent effects will be lost, and no life can exist on the earth."

As soon as this sentence was uttered, a sturdy Briton in the rear of the hall rose and signified his desire to ask a question. "Pardon me," he said, "but how long did you say it would be before this terrible calamity would occur?"

"Why, about 70,000,000 years," repeated the scientist, with a smile.

The questioner fell back in his seat with a deep sigh of relief. "Thank heavens!" he murmured. "I thought I understood him to say 7,000,000."

ents—Entertainments

5th and Olive Sts.

PRICES 10-20-30

Theater Beautiful

SIX TIMES DAILY | 12 NOON, 2, 4, 7, 9 P.M.
CAPACITY
DUCTION IN FIVE SECTIONS.
DIRECT FROM VITAGRAPH THEATER, NEW YORK.
URE IN THREE SECTIONS.
EVELT IN SOUTH AMERICA
Next Week: War Is Hell.

The Standard of Vaude

BROADWAY, Bet. SIXTH and SEVENTH
PHONES: HOME 10477—MAIN 8

Theo. Roberts & Co.
"The Ghost of Charley's Aunt."
Supported by a Wonderful Company of World Players.
MARVELOUS MANCHURIAN

Els & French

51; Matinee at 2 Daily, 10-25-50c; Sunday Matinees, Night Prices.

HARRY BULGER
Himself.
"CUPID, M.D."
VERA BERLINER
TOM—MOORE—
MEIKLEJOHN
& HAZEL ALLEN

THEATER—833 S. B...
BILL THIS WEEK ONLY
GREAT 2-PART MOTION P...
THE GREATEST THEATER
ND TALLY'S SUPERB
CHESTRA

ANIMALS LIVE
Seven Shows Daily, Regular Prices

SULLIVAN & CONSIDINE Vaudeville
SPRING STREET, near 5th
All-Star Bill of Headliners
One of the Funniest Acts is Worth
DICK BERNARD & CO.
In the Classic of Comedy
"THE ANIMAL STORE"
GREAT BIG FEATURES
Two Shows Nightly, 7:00, 9:00

E—
MATINEES WEDNESDAY AND SUNDAY
URLANGER Presents
HILLIARD
e Play by HARRIET FORD and
TIVE WILLIAM C. BURNS
Showing the Dictograph, the Newest
and the Finger-Print Camera.
Matinee, 50c to $1.50. SEATS ON SALE

JUNCTION Fourth
ARD and Lorena
"The Perils of Pauline"
subjects including the serial
See This Show
IND-THE-WORLD STORY OF
LINE"—Installment
T WAY—HEARST-SELIG WEEKLY
Ball Grounds—
S. PORTLAND
P.M. At VENICE, Exp. 8
ric Cars to Entrance.
OSTRICH
th Pasadena and Garvanza
test sport. South Pasadena
ding admission to Ostrich
town Store, 722 South Broadway.

IN THE FIELD OF SPORTS

The Los Angeles Times

XXXIIIRD YEAR. TUESDAY MORNING, MAY 12, 1914. 4 PAGES. PART III.

—ANGORA
Knit Coats
REGULAR $5
Today Special $2.50
In All Colors, V-Neck
B. H. Dyas Co.
7TH ST. Near Broadway

MOTOR CAR DEALERS ASSOCIATION DIRECTORY

APPERSON JACKRABBIT and GRANT—Leon T. Shettler Co., 151 W. Pico. Main 7034, Home 10167.

BEARDSLEY ELECTRIC — Beardsley Electric Co., 1250-1260 W. 7th. Home phone 53018, Pac. Wil. 788.

BUICK — HOWARD AUTO CO., 1323 S. Flower St. Home 60009, Main 9040.

DETROIT ELECTRICS — California Electric Garage Co., 676 Alvarado St. Phones: 60309; Wilshire 857.

FRANKLIN AND R. & L. ELECTRICS—R. C. Hamlin, 1040-1044 S. Flower. M. 7877, Home 60249.

HOWARD SIX — PAIGE. Thomas Motor Car Company of California. 1058-60 South Flower St.

HUDSON — Harold L. Arnold, 1118 to 1128 S. Olive St. Sunset Bdwy. 678; Home A4734.

HUPMOBILE — MITCHELL—Greer-Robbins Co., Twelfth and Flower Sts. Bdwy. 5410, A1187.

KISSELKAR—Pacific KisselKar Branch, 1001 So. Olive St. Bdwy. 2963—10457.

LOZIER—WOODS ELECTRIC—Bekins-Speers Motor Co., Pico at Figueroa St. 60634; Bdwy. 90.

NATIONAL—Earle Y. Boothe, 1355 South Flower Street. Main 5347, 60593.

PREMIER—Premier Motor Car Co., 1127 South Olive St. Main 679, F2664.

REGAL—Big Four Automobile Co., 1047-1049 So. Olive St. Home F2533, Sunset Bdwy. 952.

STEARNS-KNIGHT, POPE HARTford, King. Wm. R. Ruess, Cor. 10th & Olive. Main 7278, 60173.

Franklin

51.2 MILES
On One Gallon of Gasoline.

This is the record made by Milwaukee in the National Economy Test run on May 1st. 34.8 miles was the record made in Los Angeles in a rain storm.

These records were made by the stock 6-30 Touring Car. Better investigate the Franklin.

R. C. HAMLIN
1040-44 S. Flower St. Main 7877

Rauch & Lang Electrics

The Aristocrat of Cigarettes
RAMESES
Largest Selling 20c Cigarette
Also in "Week End" Tins of 100 each

Licked.

BEAVERS RUN MAD WITH BAT.

Drive Musser to Clubhouse in the Third.

Bancroft Gets Two Triples and Some Singles.

Derrick Jams Ball Against Fence for Homer.

BY HARRY A. WILLIAMS.

Considerable destruction was wrought at the yard yesterday by a small person named David Bancroft.

"If ever I get into the line-up," said this Bancroft party the other day, "they will have to send for a crowbar before they get me out."

After Dave had had his wish granted yesterday, it looked very much as he said.

He frisked around shortstop like a fox terrier, drove Paul Musser wellnigh to the madhouse with a blast of hits reaching from the home plate to the fence, and had much, very much, to do with the 5 to 4 downfall of Dillon clan. Subsequently, he aided in molesting "Poll" Perritt. His accumulated efforts for the day consisted of two triples and two singles. He stopped at that only because of the time limit.

The game was called in the last half of the eighth with two down to enable the Angels to establish connections with a train headed in the general direction of Sacramento. When the contest was chopped off, Los Angeles had a runner on first and Dillon was trotting out his stable of pinch-hitters preparatory to a grand clean-up.

MUSSER MUSSED.

Paul Musser, after pitching himself into popular esteem earlier in the series, suffered a severe relapse. Although he showed unmistakable symptoms of this from the moment of his appearance, he was not taken away until the third. In the meantime, Bancroft had tripled again, Derrick had dropped a home run against the fence and a few others had singled and doubled for a four-run lead. Many people left the park deeply mystified by the Los Angeles system of working pitchers.

Zowie! Meaning that Bancroft hit the second ball pitched into right for three bases. The famous historian scored on Doane's extended fly to the over-worked Wolter.

RYAN STRONG.

Buddy Ryan, who also was hitting everything with a trade mark on it, blasted open the second with a single inside first. Bud stole second as Kores went through the agony of fanning. Lober walked. Fisher sent both men across with a double to right, but Lober's run did not count, it having been ascertained in the meantime that Ty had missed third base by something like seven feet.

Martinoni struck out in the third, the same not being a circumstance to some things that followed immediately. Bancroft tripled to center and Derrick further varied the programme by driving the ball into left, in the form of a low, screaming liner. "Rube" dashed in to meet the ball, made a flying dive and missed fire, little ball rolling unharmed to the fence for a home run.

Doane spun a safe one out in the same precinct, only to be apprehended by Ellis and Johnson while making a reprehensible attempt to stretch it into a double.

Exit Musser. Enter Perritt. Retirement of Rodgers, Page to Abstein.

MORE TROUBLE.

"Poll" went almost unmolested until the seventh, when the Beavers did much to make up for lost time. They hit him four times in rotation in that round, and there was one error. Strange to relate, the entire output of all this was a solitary tally.

Los Angeles made a two-run clean-up in the fourth. Martinoni dropped Derrick's throw to first, sparing Maggert. Abstein tripled, scoring him, and counted on a single by Ellis.

Johnson walked in the seventh, and Brooks singled. Perritt scored the former with a clean hit to center, and Brooks gained third when Fisher failed to subjugate Ryan's throw. Clarence scored on a force play at second.

The score:

PORTLAND.

	A.	B.	R.	B.H.	S.B.	P.O.	A.	E.
Bancroft, ss	5	1	2	0	2	3	1	1
Derrick, lb	3	1	2	2	0	12	1	0
Doane, rf	3	0	2	0	0	1	0	0
Rodgers, 2b	3	0	0	0	0	2	0	0
Ryan, cf	3	1	3	1	1	4	0	0
Kores, 3b	3	0	0	0	1	1	1	0
Lober, lf	2	0	0	0	0	0	0	0
Fisher, c	3	0	1	2	0	5	2	2
Martinoni, p	3	0	0	0	0	0	1	0
Page, p	0	0	0	0	0	0	0	0
Totals	28	3	10	5	4	27	6	3

LOS ANGELES.

	A.	B.	R.	B.H.	S.B.	P.O.	A.	E.
Wolter, rf	3	0	0	0	0	2	1	0
Page, lb	3	0	0	0	1	8	2	0
Maggert, cf	3	1	0	0	0	0	0	0
Abstein, 1b	3	1	1	1	0	4	1	0
Ellis, lf	3	0	1	1	0	1	0	0
Sawyer, 3b	3	0	1	0	0	2	0	0
Johnson, ss	3	1	0	0	0	2	2	1
Brooks, c	3	0	0	1	0	5	0	0
Musser, p	0	0	0	0	0	0	0	0
Perritt, p	2	0	1	0	0	1	1	0
Totals	25	4	6	1	1	21	12	1

Game called end of seventh, time limit.

SCORE BY INNINGS.

	1	2	3	4	5	6	7	
Portland	0	0	0	1	2	0	0	3
Base hits	1	2	2	1	1	1	1	—10
Los Angeles	0	0	0	2	0	0	2	—4
Base hits	0	0	0	3	1	0	2	—6

SUMMARY.

Hits made—Off Musser, 6 and 4 runs, 10 at bat, in 2 2-3 innings; off Martinoni, 0 and 4 runs, 23 at bat, in 6 1-3 innings.
Charge defeat to Musser.
Credit victory to Martinoni.
Home run—Derrick.
Three-base hits—Bancroft, 2; Abstein.
Two-base hit—Fisher.
Sacrifice hit—Maggert.
Runs responsible for—Musser, 4; Martinoni, 1.
Bases on balls—Off Musser, 1; off Martinoni, 3; off Perritt, 1; off West.
Struck out—By Musser, 2; by Martinoni, 1; by Perritt, 4.
Double play—Bancroft to Rodgers to Derrick.
Time of game—1h. 45m.
Umpires—Pipgrass and Finney.

CUP DEFENDER IS LAUNCHED.

[BY A. P. NIGHT WIRE.]

BATH (Me.) May 11.—The Tri-City cup defender Defiance slid out into the Kennebec today amid the booming of guns, shrieking of whistles and the cheers of 5000 people.

KID EHMKE DOLLED UP FOR TRIP NORTH.

ILLUSTRIOUS YOUNG STAR IS TAKEN FOR UNDERTAKER'S ASSISTANT.

Kid Ehmke, who won his fourth straight game Sunday, turned up at the ball park yesterday as a spectator. Not only that but he was all decorated up in a new black suit, a new black derby and a pair of recent black shoes, looking like an undertaker's assistant.

After making the rounds of the stands and shaking hands with his friends he ventured into the midst of the scribes' den on the roof. A few introductions were made and he wrapped his long legs around a chair and settled down to watch the game. A little grunt now and then was the extent of his conversation during the game.

Ehmke said he had to discard the old suit and fix up a little as he is going North with the team tonight.

MUSKY TO TAKE A CHANCE IN ARENA.

EX-OAKLAND CATCHER DECIDES TO TRANSFER HIS ENERGIES FROM DIAMOND.

[BY DIRECT WIRE—EXCLUSIVE DISPATCH.]

SAN FRANCISCO, May 11.—Morris Musky, former catcher for the Oakland baseball club, is seeking new fields to conquer and will be seen in the ring at the Oakland Wheelmen's boxing show this week in a four-round preliminary against Harry Kronick.

Musky says that he is just as good a fighter as he is a catcher, which, to Musky's way of putting it, makes him another Abe Attell.

Musky led the Coast League in all departments last season, participating in one game and in one time at bat scored a run, made a hit and stole three bases.

AUTO RACES TO BE HELD IN BAY CITY.

VANDERBILT AND GRAND PRIZE EVENTS COMING DURING EXPOSITION.

[BY A. P. NIGHT WIRE.]

NEW YORK, May 11.—Both the Vanderbilt cup race and the Grand Prix will be contested early in the spring of 1915 at the Panama-Pacific Exposition at San Francisco.

This announcement was made tonight after a conference between representatives of the Automobile Club of America, the American Automobile Association and the exposition.

The cup race will be sanctioned by the automobile club, and the Grand Prix by the automobile association. The Motor Cups Holding Company, of which W. K. Vanderbilt, Jr., is president, will sanction the trophies for the events.

PENNSY'S JINX IS STILL ON THE JOB.

LOCKWOOD, QUARTER-MILE STAR PERFORMER, OUT OF THE CORNELL MEET.

[BY A. P. NIGHT WIRE.]

PHILADELPHIA, May 11.—The University of Pennsylvania's squad of middle-distance runners was further depleted today when Lockwood, the quarter-miler, was confined to his home, suffering from grippe and tonsilitis. He will be unable to compete in the dual meet next Saturday against Cornell and will probably be unable to enter the intercollegiate championships.

Lockwood is the fifth member of the squad to be incapacitated by illness or accident.

WILLIE RITCHIE IS ENJOYING LIFE.

LIGHTWEIGHT CHAMPION SENDS TELEGRAM WITH LOTS OF ENTHUSIASM.

[BY DIRECT WIRE—EXCLUSIVE DISPATCH.]

GLENWOOD SPRINGS (Colo.) May 11.—Arrived O.K. and umpired ball game yesterday. Glenwood Springs won, 2 to 2. Good game. I am taking cave baths and am having a great time, walking, swimming, playing golf, riding horseback and that sort of training. This is the life. I will arrive in Chicago Friday at 4 p.m. I leave here Wednesday morning. The local people treating us great."

This is the message received here today from Champion Willie Ritchie, who is on his way to Milwaukee to fight Charley White.

BLAKE BILLIARDS IN ELIMINATION.

An elimination tournament was started at Blake's billiard hall last evening with a game between Diskin and Withrow, which the former won by 50 balls to 20, and had high run of sixteen.

Twenty competitors are entered, losers to drop out until the finals, when the last two players are to fight for the prize. Harper and Goldie meet tonight. Withrow is now out by elimination.

Hap and McCredie Vivisected.

Walter McCredie.

The Leaders.

M'CREDIE AND HAPPY HOGAN.

Most Interesting Characters in Coast League.

McCredie Might Have Been Gen. Chaffee.

Hogan Might Have Been David Belasco.

BY HARRY CARR.

Hap Hogan and Walter McCredie, who will mix it at Washington Park this afternoon, are the two most picturesque characters in a league famous for its picturesque characters.

McCredie is the bucko mate of baseball. Hap Hogan is the baseball stage manager.

Of the six managers in this league, McCredie is the most naturally a leader of men. He is the stuff that army officers are made of. Especially officers of the "old army." Our Indian wars were fought under the leadership of officers of just his type—gruff, and full of growls and grim kindness.

Some of the old-time officers rarely spoke to their men without a cuss word, but looked after their welfare like children.

Leaders of this type get from the men under them the highest devotion. The feeling that McCredie's men have for him is very much the feeling of the soldier of the old army for his cussing troop captain.

ROUGH AND BLUNT.

"McCredie nearly chews my head off sometimes," said one of the pitchers, "but I guess I have it coming when he does. The old man knows what he is talking about. On the other hand, he is just as quick to speak a word of praise."

You see men coming away from the bench after a taste of the "old man's" tongue in the same sheepish, grinning way that they used to leave

(Continued on Third Page.)

Happy Hogan.

STANDINGS AND RESULTS.

PACIFIC COAST LEAGUE.

Club—	Won.	Lost.	P.c.
Venice	22	16	.579
Sacramento	20	17	.541
San Francisco	21	18	.538
Los Angeles	18	20	.474
Oakland	16	21	.432
Portland	14	19	.424

Yesterday's Results.
Portland, 5, Los Angeles 4.

AMERICAN LEAGUE.

Club—	Won.	Lost.	P.c.
Detroit	16	7	.696
Philadelphia	10	7	.588
New York	10	8	.556
St. Louis	11	10	.524
Washington	9	10	.474
Boston	8	10	.444
Chicago	10	12	.435
Cleveland	8	14	.364

Yesterday's Results.
Philadelphia 8, Washington 4.
New York 6, Boston 2.

NATIONAL LEAGUE.

Club—	Won.	Lost.	P.c.
Pittsburgh	15	4	.789
Philadelphia	9	6	.571
Brooklyn	9	6	.571
New York	9	6	.571
Cincinnati	10	11	.476
St. Louis	9	14	.391
Chicago	8	13	.381
Boston	3	12	.200

Yesterday's Results.
New York 8, Boston 6.
Philadelphia 2, Brooklyn 1.
Chicago 5, St. Louis 5; (13 innings.)

FEDERAL LEAGUE.

Club—	Won.	Lost.	P.c.
Baltimore	12	5	.706
St. Louis	13	9	.591
Indianapolis	11	8	.579
Chicago	11	10	.524
Brooklyn	7	8	.467
Buffalo	7	11	.389
Kansas City	9	15	.375
Pittsburgh	7	12	.368

Yesterday's Results.
Pittsburgh 2, Brooklyn 0.
Baltimore 4, Buffalo 3.
Indianapolis 4, Kansas City 3.

AMERICAN ASSOCIATION.

Club—	Won.	Lost.	P.c.
Louisville	15	8	.652
Milwaukee	13	7	.650
Indianapolis	13	9	.591
Kansas City	13	13	.500
Minneapolis	9	9	.500
Columbus	9	13	.409
St. Paul	8	14	.364
Cleveland	8	15	.348

WESTERN LEAGUE.

Club—	Won.	Lost.	P.c.
Denver	14	6	.700
Des Moines	12	8	.600
St. Joseph	10	8	.556
Lincoln	11	11	.500
Sioux City	10	11	.476
Topeka	10	11	.476
Omaha	7	12	.368
Wichita	7	13	.333

SOUTHERN LEAGUE.

Club—	Won.	Lost.	P.c.
Chattanooga	17	7	.673
New Orleans	16	10	.625
Atlanta	13	10	.553
Mobile	12	12	.500
Nashville	12	13	.480
Birmingham	11	15	.383
Montgomery	10	17	.350
Memphis	9	16	.343

INTERNATIONAL LEAGUE.

Club—	Won.	Lost.	P.c.
Rochester	10	5	.667
Baltimore	12	8	.666
Toronto	9	7	.562
Newark	7	7	.500
Providence	7	9	.437
Buffalo	6	9	.400
Jersey City	5	9	.357
Montreal	5	10	.333

So They Say.

HANK O'DAY ABOUT TO BE DEPOSED AS CUB MANAGER

[BY DIRECT WIRE—EXCLUSIVE DISPATCH.]

CHICAGO BUREAU OF THE TIMES, May 11.—Hank O'Day's regime as pilot of the Chicago Cubs will end May 12, according to a report which gained wide circulation about the baseball Rialto today. The same story had it that Roger Bresnahan would be elevated to the office. In the absence of President Charles H. Thomas who is with the team, studying the team's style of playing, efforts to confirm the report proved unavailing. The threatened removal of O'Day is said to have followed a series of star chamber sessions attended by the Cub management, it having been generally agreed that immediate action must be taken to prevent the West Siders from falling out of the National League race.

Easy Money.

MANTELL IS NO MATCH FOR CAVE MAN BOB MOHA.

[BY DIRECT WIRE—EXCLUSIVE DISPATCH.]

MILWAUKEE, May 11.—Two California boys featured the boxing bouts here tonight, and both were beaten by Middle-West talent, Freddie Couture being defeated in the ten-round semi by Peanut Scheibert of Rock Island, who earned a decision in a hard fight. Frank Mantell, however, was no match for Bob Moha, the Milwaukee caveman, and lost the battle in ten rounds of hard milling, in which Moha captured every round.

Moha landed almost at will through the battle, but failed to get in the finish punch for which he was looking. In the third he had Mantell groggy, but Frank came back for more in the fourth, only to get some more mitt medicine. He was groggy once more in the seventh, but the intermission gave him a chance to gather himself together once more, and by constantly clinching in the last two rounds he managed to stay out the limit.

Wants to Be Tempted.

TY COBB SAID TO LIKE LOOKS OF THE FEDERALS.

[BY DIRECT WIRE—EXCLUSIVE DISPATCH.]

CHICAGO BUREAU OF THE TIMES, May 11.—Tyrus Raymond Cobb, "the greatest living ball player," is willing to talk business with the Chicago Federals. Two members of the St. Louis Federal team, both former team-mates of the Georgia peach, are authority for this statement which Cobb is said to have made Sunday during a reunion of the three at the Metropole Hotel, headquarters of the Tigers during their stopover in Chicago.

According to the ex-Detroit players, Edgar Willett, pitcher, and Delos Drake, left fielder, Cobb has lately displayed keen interest in the affairs of the new baseball organization and he plied his former pals with questions concerning the fortunes of the new magnates since the season started.

By tendering Cobb a contract for $25,000 per annum for a period of three years President Weeghman, boss of the Chicago Federals, stands a good chance to land the Georgian at the close of the present season, according to Willett and Drake.

Middleweights.

M'ALLISTER AND KLAUS SIGNED BY SNOWY BAKER.

[BY DIRECT WIRE—EXCLUSIVE DISPATCH.]

SAN FRANCISCO, May 11.—"Snowy" Baker, Australia's premier boxing promoter, will depart for home tomorrow on the steamer Sonoma after six months' of travel. Baker has interviewed Bob McAllister and has practically come to an understanding for the Olympian to sail inside of the next few months. Frank Klaus will also be given an engagement if he succeeds in his announced "come-back."

A wire came to the Australian promoter this afternoon informing him of the victories of two American boxers in his arenas in Australia. Young Saylor continued his successful trip by disposing of Hughie Mehegan in the twelfth round, making the second time Saylor landed the knockout on Mehegan and his sixth straight since invading Australia. Eddie McGoorty stopped Jerry Jerome, the colored Australian middleweight, in the sixth round.

WITH THE BIG LEAGUERS.

National.

CUBS AND CARDS PLAY TIE GAME.

THIRTEEN-INNING BATTLE IN ST. LOUIS.

Cather's Single, Wingo's Triple and Magee's Single Ties Score in Last of Ninth for Cards—Darkness Ends Great Game—Doak and Perritt Are Wild and Cubs Score.

[BY A. P. DAY WIRE.]

ST. LOUIS, May 11.—Darkness ended the St. Louis-Chicago game this evening in the thirteenth inning, the score being 5 to 5. The visitors scored by bunching hits and through the wildness of Doak and Perritt.

The home team tied the score in the ninth when Cather singled and was brought in by Wingo's triple, the latter scoring on Magee's single.

CHICAGO.

	A.B.	R.	B.H.	P.O.	A.	E.
Lavan, rf	6	0	2	0	0	0
Saier, lf	6	0	1	1	0	0
Williams, 2b	6	0	1	3	3	0
Mann, 2b	0	0	0	0	0	0
Zeider, 3b	6	0	0	1	3	0
Deal, 3b	0	0	0	0	0	0
Saier, 1b	6	1	1	11	0	0
Mann, cf	6	0	0	2	0	0
Fisher, c	6	0	0	6	1	0
Cather, p	5	1	1	0	2	0
Schmidt, p	0	0	0	0	0	0
Totals	49	2	6	24	9	0

ST. LOUIS.

	A.B.	R.	B.H.	P.O.	A.	E.
Magee, rf	6	1	2	1	0	0
Wilson, lf	6	0	1	2	0	0
Konetchy, 1b	6	0	1	11	0	0
Wingo, c	6	1	2	6	0	0
Hollocher, ss	6	0	0	2	4	0
Pagan, 2b	6	0	0	2	3	0
Smith, 3b	6	0	0	1	2	0
Doak, p	3	0	0	0	2	0
Perritt, p	1	0	0	0	0	0
Whitted, x	1	0	0	0	0	0
Totals	49	2	6	25	11	0

x—Batted for Perritt in ninth.

SCORE BY INNINGS.

Chicago	0	0	0	0	0	0	0	0	0	0	0	0	0	0	0—5
St. Louis	0	0	0	0	0	0	0	0	0	0	0	0	0	0	0—5

SUMMARY.

Two-base hit—Wilson. Three-base hits—Magee, Wingo. Home runs—Saier, Hollocher. Hits—Off Doak, 6 in 9 innings; off Perritt, 3 in 3; off Grimes, 3 in 4; off Schmidt, 1 in 1; off Cather, 3 in 5; off Cather, 4 in 4. Sacrifice hits—Doak, Cather, Corriden, Mann. Stolen bases—Lavan, 2, Miller, Butler. Left on bases—Chicago, 9; St. Louis, 8. Struck out—By Doak, 1; by Cather, 2; by Grimes, 2; by Perritt, 2; by Schmidt, 1. Bases on balls—Off Doak, 2; off Cather, 1; off Grimes, 2; off Perritt, 1; off Schmidt, 1. Hit by pitcher—Konetchy by Doak, 1; by Schmidt, 1. Wild pitch—Doak. Passed ball—Fisher. Time of game—2h. 45m. Umpires—Rigler and Quigley.

CRAVATH WINS GAME IN THIRD.

[BY A. P. DAY WIRE.]

PHILADELPHIA, May 11.—In the quickest-played game of the season here, Philadelphia defeated Brooklyn today, 2 to 1. The home team won in the third inning, when the bases were filled on singles by Alexander, Byrne and Lobert. Pfeffer took Rucker's place and Cravath scored the runs which decided the contest with a single.

BROOKLYN.

	A.B.	R.	B.H.	P.O.	A.	E.
Daller, cf	4	0	0	2	0	0
Cutshaw, 2b	4	0	1	2	3	0
Myers, lf	4	0	0	1	0	0
Smith, 1b	4	0	0	11	0	0
Stengel, rf	4	0	0	1	0	0
Olmstead, c	4	0	0	4	0	0
Fischer, ss	3	0	0	2	3	0
Rucker, p	1	0	0	0	0	0
Pfeffer, p	1	0	0	0	0	0
Totals	32	1	1	24	6	0

PHILADELPHIA.

	A.B.	R.	B.H.	P.O.	A.	E.
Paskert, cf	3	1	1	2	0	0
Byrne, 2b	4	0	1	1	4	0
Niehoff, rf	4	0	0	1	0	0
Magee, lf	4	0	0	2	0	0
Cravath, rf	4	0	0	2	0	0
Dooin, c	3	0	0	11	1	0
Bancroft, ss	3	0	0	1	3	0
Lobert, 3b	3	1	1	1	2	0
Alexander, p	2	0	0	0	2	0
Totals	30	2	3	27	12	0

SCORE BY INNINGS.

Brooklyn	0	0	0	0	0	0	0	0	0	0	0	0	0	0	1—1
Philadelphia	0	0	2	0	0	0	0	0	0	0	0	0	0	0	0—2

SUMMARY.

Two-base hits—Paskert, Byrne. Home runs—Daller, Hits—Off Rucker, 1 in 2 1-3 innings; off Pfeffer, 4 in 9 2-3. Sacrifice hits—Byrne, Rucker. Stolen bases—Fischer, Bancroft. Double plays—Rucker to Fischer; Bancroft to Lobert to Smith. Left on bases—Brooklyn, 4; Philadelphia, 7. Bases on balls—Off Pfeffer, 1; Rucker, 1; Alexander, 1. Struck out—By Alexander, 1. Time of game—1h. 35m. Umpires—Orth and Byron.

THREE STRAIGHT FOR NEW YORK.

[BY A. P. DAY WIRE.]

NEW YORK, May 11.—New York made it three straight from Boston today, the champions winning a hard hitting game, 8 to 6. Both Perdue and Fromme were driven out of the box.

BOSTON.

	A.B.	R.	B.H.	P.O.	A.	E.
Connolly, rf	5	1	2	4	1	0
Kopf, s	4	1	1	2	2	0
Evers, 2b	4	1	1	2	3	0
Maranville, ss	4	0	0	2	3	0
Murray, cf	4	0	2	2	0	0
Schmidt, 1b	4	2	2	9	0	0
Deal, 3b	3	0	0	1	2	0	
Whaling, c	3	0	0	4	0	0
Ragan, ss	1	0	1	0	0	0
Collins, cf-rf	3	0	0	1	0	0
Mann, cf	0	0	0	2	0	0
Gowdy, c	1	0	0	1	0	0
Perdue, p	2	0	0	0	1	0
Griffith, xxx	1	0	0	0	0	0
James, p	0	0	0	0	0	0
Fromme, xxxx	1	0	0	0	0	0
Totals	36	6	9	24	12	0

x—Batted for Connolly in ninth.
xx—Batted for Whaling in eighth.
xxx—Batted for Perdue in seventh.
xxxx—Batted for James in ninth.

NEW YORK.

	A.B.	R.	B.H.	P.O.	A.	E.
Sweeney, cf	4	0	0	2	0	0
Fletcher, ss	4	2	2	4	3	0
Doyle, 2b	3	1	0	2	4	0
Merkle, 1b	4	2	1	11	0	0
Stengel, rf	4	1	1	2	0	0
Stock, 3b	3	0	1	1	2	0
Meyers, c	3	0	0	7	1	0
Demaree, p	0	0	0	0	0	0
Devlin, x	1	0	0	0	0	0
Tesreau, p	0	0	0	0	0	0
Mogridge, p	0	0	0	0	0	0
Totals	32	6	5	27	10	0

x—Batted for Fromme in eighth.
xx—Ran for Devlin in eighth.

SCORE BY INNINGS.

Boston	0	0	0	0	0	0	0	0	0	0	0	0	0	0	6—6
New York	0	0	1	0	2	0	0	0	0	0	0	0	0	0	5—8

SUMMARY.

Two-base hits—Burns, Connolly, Home runs—Merkle, Schmidt. Sacrifice hit—Rariden. Stolen bases—Scott, Evers, 2; Burns, Deal. Left on bases—New York, 7; Boston, 8. Double play—Connolly to Schmidt. Bases on balls—Off Fromme, 2; of Perdue, 2; off James, 1. Struck out—By Fromme, 2; by Mogridge, 1; by Perdue, 2; by James, 1. Wild pitch—Mogridge. Hits—Of Perdue, 11 in 6 innings; off James, 1 in 2; of Fromme, 9 in 8; of Mogridge, none in 1. Time of game—2h. 1m. Umpires—Rigler and Emslie.

LEWIS BEATS COFFEE.

An auspicious opening of the Southern California amateur pocket billiard championship tournament occurred at the Majestic academy last night, when M. E. Lewis defeated T. F. Coffee by 100 balls to 53, with high run of eight. George H. Hughes officiated as referee.

E. Beebe and D. W. Long are matched for tonight.

The War Map

published in today's Times has been printed on map paper and will be sent to any address postpaid by the Times for 10 cents.

Federal.

BROOKLYN FED PARK PACKED.

PRESIDENT GILMORE AND FED OFFICIALS THERE.

Camnitz Holds Brooklyn to Two Hits and Shuts Them Out—Rebels Get Two Runs Off Seaton—Parade and Flag Raising Precedes Opening Game in Brooklyn.

[BY A. P. DAY WIRE.]

NEW YORK, May 11.—Federal League baseball was inaugurated in Brooklyn today with a 2 to 0 shutout by Pittsburgh over the local team. The crowd that turned out filled the new stands erected in Washington Park, the former home of the Brooklyn Nationals.

President James A. Gilmore and other Federal League officials attended. The game was preceded by a parade and flag-raising ceremonies.

Camnitz held all the Brooklynites hitless except Evans and Gagnier.

The score:

PITTSBURGH.

	A.B.	R.	B.H.	P.O.	A.	E.
Bergen, rf	4	0	0	1	0	0
Reiff, cf	4	0	0	2	0	0
Oakes, lf	4	0	0	1	0	0
Adams, 2b	4	0	0	2	3	0
Kelly, 1b	4	0	0	11	0	0
McKechnie, 3b	4	0	0	0	2	0
Camnitz, p	3	0	1	0	3	0
Totals	31	0	1	27	7	1

BROOKLYN.

	A.B.	R.	B.H.	P.O.	A.	E.
Cooper, cf	4	0	0	2	0	0
Evans, rf	4	0	0	1	0	0
Daley, lf	4	0	0	1	0	0
Mowrey, 2b	4	0	0	2	3	0
Murphy, 1b	4	0	0	11	0	0
Wheeler, ss	4	0	0	2	3	0
Gagnier, 3b	3	0	0	0	2	0
Scott, c	3	0	0	6	0	0
Seaton, p	2	0	0	0	0	0
Totals	32	0	0	27	10	0

SCORE BY INNINGS.

Pittsburgh	0	0	0	0	0	0	0	0	0	0	0	0	0	0	2—2
Brooklyn	0	0	0	0	0	0	0	0	0	0	0	0	0	0	0—0

SUMMARY.

First base on errors—Brooklyn, 1. Left on bases—Pittsburgh, 7; Brooklyn, 6. Bases on balls—Off Seaton, 4; off Camnitz, 1. Struck out—By Seaton, 4; by Camnitz, 2. Two-base hits—Gagnier, Sacrifice hit—Reiff. Double play—Lennox, Stolen bases—Bergen, Lewis, Gagnier. Double play—Oakes to Reiff. Umpires—Brennan and McCormick. Time of game—1h. 42m.

KAUFF BATS IN INDIAN VICTORY.

[BY A. P. DAY WIRE.]

INDIANAPOLIS (Ind.) May 11.—Indianapolis bunched its hits when runs were needed and won the second game of the series from Kansas City, 4 to 3. Kauff, the locals' left fielder, got a three-base hit, a double and two singles in four times at bat. The score:

KANSAS CITY.

	A.B.	R.	B.H.	P.O.	A.	E.
Chalmers, rf	4	0	1	1	0	0
Gilhooley, cf	4	0	0	2	0	0
Dalrymple, 3b	4	0	0	1	2	0
Stovall, lb	4	0	0	11	0	0
Fortier, 2b	4	0	0	2	3	0
Potts, lf	4	0	0	1	0	0
Goodwin, ss	4	1	1	2	3	0
Brown, c	3	0	0	6	0	0
Packard, p	2	0	0	0	1	0
Easterly, x	1	0	0	0	0	0
Totals	32	1	2	26	9	0

x—Batted for Packard in ninth.

INDIANAPOLIS.

	A.B.	R.	B.H.	P.O.	A.	E.
Campbell, cf	4	0	0	4	0	0
McGlynn, 3b	4	1	1	1	2	0
Kauff, lf	4	2	3	2	0	0
Lapoint, 2b	4	0	1	4	3	0
Nolan, 1b	4	0	0	10	1	0
Schang, c	4	0	0	6	1	0
Bartlett, ss	4	0	0	1	2	0
Mosier, p	2	0	0	0	2	0
Totals	34	4	5	27	11	1

SCORE BY INNINGS.

Kansas City	1	0	2	0	0	0	0	0	0	0	0	0	0	0	3—3
Indianapolis	1	0	0	0	0	1	1	1	0	0	0	0	0	0	4—4

SUMMARY.

Bases on balls—Off Mosier, 3. Sacrifice hits—Gilhooley, 2; Brown, Lapoint. Left on bases—Kansas City, 5; Indianapolis, 7. Two-base hits—Kauff, Nolan. Three-base hits—Kauff, Goodwin. Struck out—By Packard, 3; by Mosier, 2. Double play—Potts to Stovall. Stolen bases—Campbell, McGlynn, Lapoint. Umpires—Orme and Anderson. Time of game—1h. 50m. Attendance, 1000.

RAIN FAILS TO STOP BALTIMORE.

[BY A. P. DAY WIRE.]

BUFFALO (N. Y.) May 11.—Baltimore today defeated Buffalo in the opening game at the new Federal League Park, 4 to 3. A drizzling rain fell almost continuously. Score:

BUFFALO.

	A.B.	R.	B.H.	P.O.	A.	E.
Hanford, cf	4	0	0	3	0	0
Agler, 1b	4	0	0	12	0	0
Lenox, rf	3	0	1	1	0	0
Schlatt, 2b	3	0	1	1	2	0
Fred Smith, 2b	0	0	0	0	0	0
Reagan, lf	3	0	0	1	0	0
Delehanty, lf	0	0	0	0	0	0
Downey, 2b, ss	3	0	0	2	3	0
Allen, c	3	0	0	6	0	0
Blair, c	0	0	0	0	0	0
Brown, p	1	0	0	0	0	0
Knapp, p	0	0	0	0	0	0
Young, x	1	0	0	0	0	0
Totals	32	3	2	27	10	2

x—Batted for Fred Smith in ninth.

BALTIMORE.

	A.B.	R.	B.H.	P.O.	A.	E.
Maisel, lf	4	1	1	1	0	0
Knight, ss	4	0	0	1	3	0
Duncan, cf	3	0	1	3	0	0
Simmons, rf	3	0	0	1	0	0
Swartzel, 1b	4	0	1	11	0	0
Walsh, 3b	4	0	0	1	4	0
Dolan, 2b	4	1	1	2	4	0
Jacklitsch, c	3	0	0	4	0	0
Frank Smith, p	2	1	1	0	3	0
Wilhelm, p	1	0	0	0	0	0
Elam, x	1	0	0	0	0	0
Totals	33	4	5	27	15	0

x—Batted for Frank Smith in eighth.

SCORE BY INNINGS.

Buffalo	0	0	0	0	0	0	0	0	0	0	0	0	0	0	3—3
Baltimore	0	0	0	1	0	0	0	0	0	0	0	0	0	0	4—4

SUMMARY.

Pitchers' summaries—6 hits and 3 runs off Knapp in 7 1-3 innings; 1 hit and 1 run off Young in 1 2-3; 7 hits and 3 runs off Frank Smith in 7; no hits and no runs off Wilhelm in 2. Earned runs—By Buffalo, 2; by Baltimore, 1. First base on balls—Off Brown, 4; off Knapp, 3, Struck out—By Brown, 2; by Knapp, 2; by Frank Smith, 4; by Wilhelm, 1. Home run—Hanford. Two-base hits—Walsh, 2; Bonnin, Delehanty. Sacrifice hits—Blair, Simmons, Dolan. Stolen base—Downey. Left on base—Buffalo, 2; Baltimore 14. Double play—Brown to Louden. Hit by pitcher—Agler, 2. Wild pitch—Knapp. Umpires—Hurst and Kane. Time of game—2h. Attendance, 14,500.

KANSAS CITY II IN BALLOON RACE.

[BY A. P. NIGHT WIRE.]

KANSAS CITY (Mo.) May 11.—The balloon Kansas City II will represent the Kansas City Aero Club in the international balloon race, starting from St. Louis July 7, according to announcement tonight.

Two American balloonists, Ralph Upton of Akron, O., and Capt. H. E. Honeywell of St. Louis, already have been named to represent this country in this year's International race for the James Gordon Bennett trophy and the contest at St. Louis will be to choose a third American contestant.

The international race will start from Kansas City on October 6.

SIX COLLEGES IN ROWING REGATTA.

[BY A. P. NIGHT WIRE.]

PHILADELPHIA, May 11.—Six colleges have entered crews in the American regatta to be rowed next Saturday on the Schuylkill River, over the Henley distance of one mile and 550 yards, it was announced tonight.

The United States Naval Academy and the University of Pennsylvania each have three entries, one four and two eight-oared shells. Harvard and Yale are entered in the junior collegiate and the first eight-oared shells, while Syracuse will row in the first eights and Princeton in the junior collegiate eights.

DR. CROCKER moved to 221 Fifth, near Broadway. Diseases of women.

Free Transportation

for out-of-town shoppers. See announcement on Page 20, Part III, of today's Times.

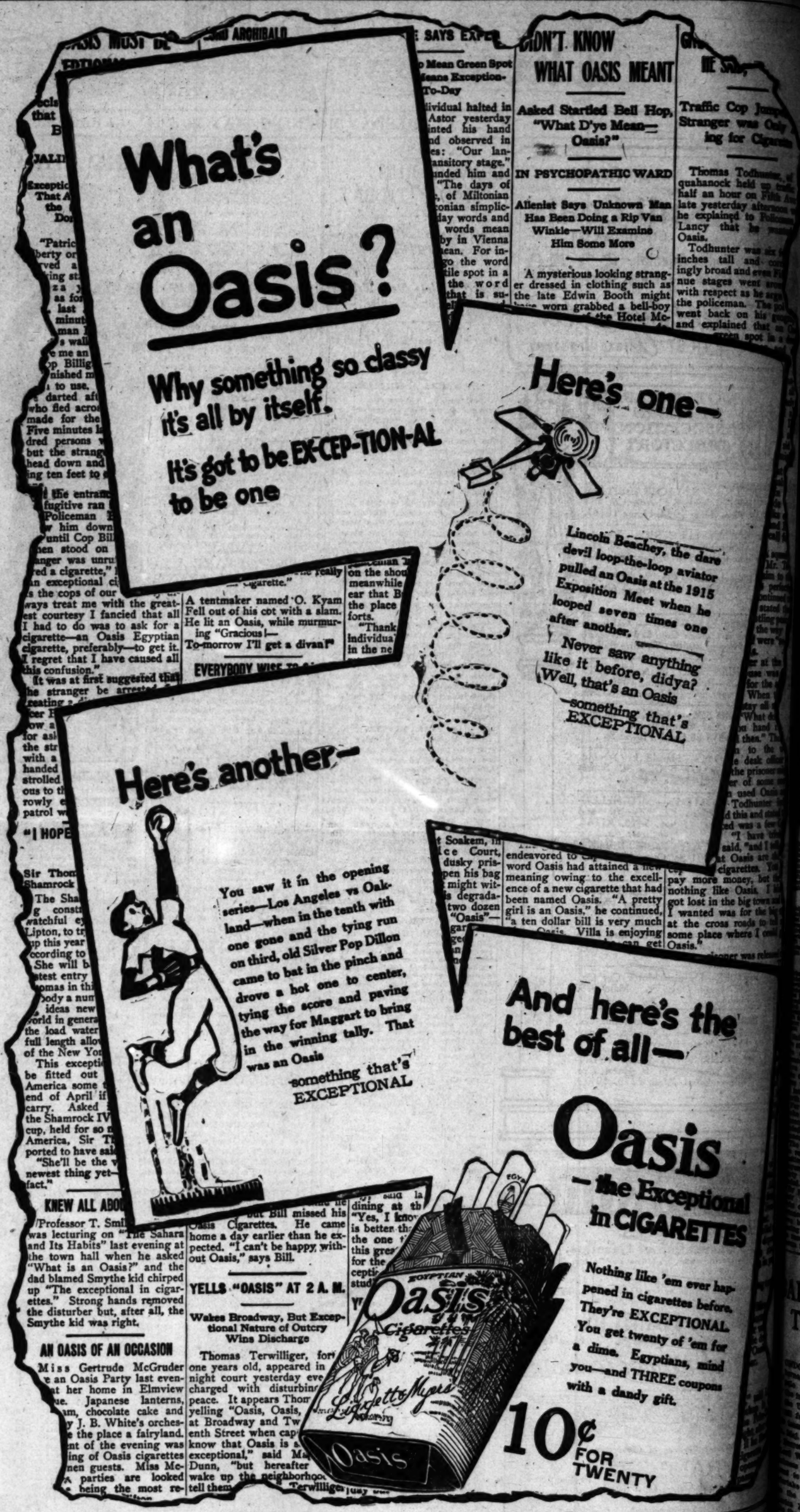

CHESS NOTES.

V. Asher of Redlands is credited with the first game won on its merits in the statu quo correspondence chess tournament now being contested between six of the prize winners of preceding tournaments, he having won a four knights opening from his townsman, Joseph H. Keys.

A. G. Pearsall of Chula Vista scored the first game actually ended in this tourney at the expense of O. E. Frazier of Los Angeles, who made a clerical error on the eighth move of a standard opening and resigned without carrying on a hopeless struggle.

Cabrillo Club chess players have just concluded another tournament called the "Rhode," in which Rev. E. B. Adams, club champion, finished in first place, as is his habit. A. G. Pearsall, the only player in the club really threatening Adams's position, was compelled to forego this contest on account of absence from town. Final scores, after sixteen games each, were thus tabled:

Adams, won 12½; J. H. Smith, 9½; Rhode, 9½; Gibbs, 9; H. S. Smith, 8; Hugo, 6½; Hollister, 4½; Kendall, 3½; Carr, 3.

American chess players have reason for gratification in the fact that their two representatives both finished within the first five positions, thus securing the right to compete in the quintangular tournament, which commences this week.

Capablanca won first place, going through the contest without losing a game, and drawing but four. No other competitor went scathless through the ordeal of meeting ten of the greatest living masters.

Marshall was tied for fourth and fifth place with Alechine of Russia, while Lasker and [illegible] many were tied for

Pursuant to a [illegible] themselves, taken [illegible] test, these five [illegible] double-round [illegible] selves for the [illegible] the results to be [illegible] vious scores. [illegible] lead of 1½ [illegible] and two over the [illegible]

The Masters [illegible] is closely followed by [illegible] on 12½ points, [illegible] 11½ points, [illegible] 10½ points, [illegible] 9½ points, [illegible] 8½ points, [illegible] 7½ points, [illegible] 6½ points, [illegible] 5½ points, [illegible] 4½ points, [illegible] 3½ points, [illegible] 2½ points, [illegible] 1½ points.

Mr. Wad Know

"Dope."

BEST FIELDING, AND BASE-RUN

Teams Picked from Coast Le Basis of Official Percentages— sitions Which They Played Re ures Often Deceptive.

BY HARRY A. W

FOREWORD: Having, early in life, [illegible] 55. [illegible] contracted an unpleasant habit of [illegible] in the [illegible] picking all-star and other varieties [illegible] Select [illegible] times, it is deemed entirely too [illegible] the r [illegible] to reform. In the present instance, [illegible] ple a [illegible] however, there are extenuating cir- [illegible] playe [illegible] cumstances, one of our many "con- [illegible] havin [illegible] stant readers" having requested us to [illegible] tablis [illegible] name three teams — the best hitting [illegible] doubt [illegible] club, the best fielding club and the [illegible] whiche [illegible] best base-running club—from talent [illegible] Dill [illegible] not reporting itself in the Coast [illegible] among [illegible] league. [illegible] centa [illegible] This has been done at the expense [illegible] tense [illegible] of much physical toil and mental [illegible] ited [illegible] wear, meaning an exhaustive [illegible] There [illegible] search through the records of 1913, [illegible] Tenna [illegible] embalmed in Spalding's Record [illegible] Book, for figures that would throw [illegible] Kras [illegible] some light on the subject. [illegible] among [illegible] These teams are based solely on [illegible] 61 ga [illegible] records, the mechanical side of [illegible] without [illegible] the game alone entering into the cal- [illegible] ed his [illegible] culation, a player's effectiveness in [illegible] pated [illegible] departments of the game, or [illegible] Dillo [illegible] the general value to the club not [illegible] fieldin [illegible] to be considered. In most instances, [illegible] but he [illegible] however, the men are stars. The re- [illegible] often e [illegible] sult herewith submitted: [illegible] in his [illegible] a regu [illegible] and ye [illegible] Pirat [illegible] 130 ga [illegible] search [illegible] Derrick [illegible] sition w [illegible] On t [illegible] out Ro [illegible] es agai [illegible] games. [illegible] Leard [illegible] than th [illegible] That [illegible] for a lo [illegible] third ba [illegible] nized as [illegible] at that [illegible] with ha [illegible] that dep [illegible] .943 fo [illegible] ures, ho [illegible] "Lefty [illegible] games t [illegible] but fou [illegible] Dutchma [illegible] ball at [illegible] only 14 [illegible] Davis [illegible] han of [illegible] but the [illegible] shortstop [illegible] I gues [illegible] wouldn't [illegible] er's back [illegible] to his e [illegible] Derrick [illegible]

BEST HITTING CLUB.

	Batting Avg.
Philadelphia, Portland	....
Portland	....
Portland	....
Portland	....
Portland	....
Portland	....
Los Angeles	....
Portland	....
Venice	....

BEST FIELDING CLUB.

	Fielding P.C.
Portland	1.000
Portland	....
Venice	....
Portland	....
Portland	....
Los Angeles	....
San Francisco	....
Portland	....
Portland	....
Los Angeles	....
Sacramento	....
Venice	....

BEST BASE-RUNNING CLUB.

	Bases stolen.
Los Angeles	....
Portland	....
Sacramento	....
Venice	....
Los Angeles	....
Portland	....
Portland	....
Portland	....
Portland	....
Portland

Mr. Wad Knows It Brings Good Luck to Rub a Bald-Headed Gentlemen of Color on the Konk!—By Gale.

"Dope."

...EST FIELDING, BATTING AND BASE-RUNNING CLUBS.

...s Picked from Coast League Players Solely on ...s of Official Percentages—Men Selected from Po... Which They Played Regularly—Fielding Fig... Often Deceptive.

BY HARRY A. WILLIAMS.

...RD: Having, early in life, ... unpleasant habit of ... and other varieties ... it is deemed entirely too ... In the present instance, ... there are extenuating cir... one of our many "con... having requested us to ... teams — the best hitting ... club and the ... club—from talent ... itself in the Coast ... been done at the expense ... physical toll and mental ... keeping an exhaustive ... through the records of 1913, ... published in Spalding's Record ... figures that would throw ... on the subject. ... teams are based solely on ... the mechanical side of ... entering into the cal... a player's effectiveness in ... moments of the game, or ... value to the club not ... In most instances, ... the best fan stars. The re... submitted:

	Batting Avg.
...land	....
...land	....
...land	....
...land	....
...land	....
...land	....
...land	....
...land	....

	Fielding P.c.
...land	1.000
...land	....
...land	....
...land	....
...land	....
...land	....
...land	....
...land	....

	Bases stolen.
...land	4
...land	....
...land	....
...land	....
...land	....
...land	....
...land	....
...land	....

...are selected from play... Coast League. Some of ... of last season have ... many luminaries ... above the horizon of ... since last year's percent... ...mplied. It is too early ... appraise the baseball ... horsemen.

...Jimmy Johnson, who ... records last ... thefts, is not in... ...ently decided to take a ... home-town Chicago ... ...en chosen from among ... and selected from the ... they actually played. ... not participate in ... games are not in... ...ther the man, regardless of ... positions, stronger ... have been selected. For ... base-stealing club could ... more imposing by ... left field with ... stolen bases, or ... same position, with his ... 55. But neither of these men played in that position last season.

Selecting the "best hitting club" on the records of last season was simple as falling off a stump, all of the players, with the exception of Davis, having been in enough games to establish their batting ability beyond a doubt. Davis appeared in 30 games, which enables him to edge in.

Dillon was the nominal leader among the first basemen, with a percentage of .364, but made no pretense of being a regular. He is credited with appearing in 22 games. Therefore, the position must go to Tennant.

Sterrett outhit Fisher by seven points, but Charles is no longer with us, and anyway, he did not appear in half as many games as Gustavus.

Krause was the fielding king pin among Coast League pitchers, playing 41 games and handling 71 chances without a slip. Standridge also fielded his position perfectly, but participated in only 14 games.

Dillon leads the first basemen in fielding with a percentage of .1000, but he wasn't present in that position often enough to win the place. When in his prime, and playing first base as a regular thing, Pop led 'em year in and year out.

Patterson ranked high with .989 for 130 games, but has now gone in search of other leagues to conquer. Derrick falls heir to this honorary position with .988 for 143 games.

On the fielding club, Leard beats out Rodgers by an eyelash, Leard being credited with .966 for 156 games, as against Rodgers's .965 for 199 games. Although in 3 less games, Leard handled 11 more chances than the Portland second-sacker.

That fielding records do not count for a lot is shown in the situation at third base. Metzger, generally recognized as the fielding king of the league at that corner and, for that matter, with hardly a peer in the country in that department, had a percentage of .948 for 119 games. The official figures, however, give Litschi the place, "Lefty Louie" playing in 75 more games than Metzger, for a percentage but four points below that of the Dutchman. McDonnell played perfect ball at third, but officiated there in only 16 games.

Davis of Portland outfielded Corhan of San Francisco by 4 points but the Seal was in 191 games, as against a mere 34 for the Beaver shortstop.

I guess that base-running team wouldn't steal the blouse off a catcher's back if he didn't have it sewed to his epidermis.

Derrick pressed Tennant closely for the base-running honors among the first basemen, but the Sacramento red-head finished 4 to the good. Cook beats Jackson out for the position of shortstop by the narrow margin of 5 sacks.

Fisher stood out very much by himself among the catchers in a base-running respect. Bliss was second, with 13.

Four pitchers, Ryan, Higginbotham, Klawitter and Koestner swiped 4 bases each, right in broad daylight. That is going some for men who are not paid for using their feet. If this doesn't make Roy Hitt jealous, then I don't know anything that will.

Navy.

...RON WIMBORNE'S POLO ...EAM TO CROSS ATLANTIC.

[BY ATLANTIC CABLE AND A. P.]

...ay 11.—Baron Wim... ...er of the English ... which has challenged ... polo trophy held ... decided today ... America May 23 with a ... of Mr. Tomkin... ...I. D. Bingham, Maj. F. ... Maj. C. F. Hunter. ...'s efforts since the ... was made ap... some other team to ... the task of trying to cap... polo cup from ... failed, he decided to ... a bad bargain and ... himself. He will ... the Carmania May 23, ... thirty-five, will ... a week earlier.

...has been stipulated that ... two games on the ... rounds on June 7 ...

...has declined the invi... a member of Wim... explained that he ... unless with Capt. ... on it was too late ... strange players and ... will not join the ... of Tomkinson, No. ... Maj. Barrett, No. 3; Maj. Hunter, back. Barrett will captain the team.

In reply to a question as to how he considered the chances of his team, Lord Wimborne said, with a smile:

"I do not think our team so bad that it has no chance."

That Capt. Buckmaster's team is a much better one he frankly admitted.

"That team," he said, "would, I believe, stand an excellent chance of recapturing the cup. It undoubtedly is the best in England."

Lord Wimborne added that his team would undoubtedly be able to give a much better account of itself if the American Polo Association had been able to agree to the postponement of the contests until autumn, as the early date of the contests, he said, did not allow time enough for the teams to get into shape.

VENICE BOXING CLUB TO OPEN.

Harry Gilmore, Jr. will reopen the Venice boxing bouts Wednesday night, when he will stage a high-class card.

Gilmore formerly held some splendid short goes at his beach club, and he claims that the bouts this season will be even better. This will be of interest to the boxing fans, who enjoyed the hot battles there last year.

M'CREDIE GETS A NEW CATCHER.

[BY DIRECT WIRE—EXCLUSIVE DISPATCH]

PORTLAND (Or.) May 11.—McGredie got a new catcher, Otto Yantz, today, when news came that the Cleveland club had turned over to the Portland Beavers the Toledo boy, who with Catcher Brannigan and Dave Bancroft, all new blood, should do much to brace the cellar occupiers on the Coast League. Yantz is batting strong and is said to be one of the youngest fast men in the business, a man badly needed by McCredie just now.

McCredie and Hogan.

(Continued from First Page.)

the presence of the cussing captain in the old army days.

It has been my observation that men of action like rough, blunt commanders who spit out what they have to say in praise or rebuke and treat all the men alike. That's McCredie.

Hap Hogan is of an entirely different type. There is no manager in all organized baseball who can get such good results from old, worn-out men. This is due, not to the thrilling qualities of his leadership, but to his instinct for dramatic effects.

Hap frankly plays as much to amuse the grand stand as to win the games. He puts it this way:

"The fans come out here to have a good time and they pay good money for it. I feel that it is as much my duty to see that they enjoy the game as it is to win the game. In other words, it is part of my job to interest them."

STAGE BUSINESS.

The result is that Hap indulges in all sorts of innocent little stage tricks that makes him a great card with crowds. In consequence, the Venice games are always well attended, and the Venice team is always popular with the crowds. These two facts contribute a great deal toward the enthusiasm and success of the team. Hap makes the team popular with the crowds and the crowds inspire the team to play.

Hap has a good baseball brain and his men like him personally.

Whereas McCredie treats all his men alike, Hap treats all his differently. And therein lies the essence of their contrasted methods of leadership.

In his contact with the men Hap is a tactful diplomat. One man he bullies, another he ridicules, another he praises and jollies along; still another he appeals to. It is very interesting to hear him tell, as he sometimes does, to the confidantes, how he goes about managing some of the difficult characters on his team. And, like most diplomats, Hap can do more with a temperamental, high-strung, "difficult" person that a commonplace one.

NINTH-INNING RALLY.

Hap is famous, above all things, for his "ninth-inning rallies." These sensational bursts from behind do not appear to me in the same light as they seem to appear to most of the fans.

They are usually attributed to Hap's "gameness." I do not think they have anything to do with gameness. Lots of managers are fully as game as Hap without being able to pull out of holes in the final inning. Hap's rallies are due solely to his knowledge of dramatic effects. He has such an instinct for histrionics that the men of his team tear loose through sheer dramatic emotionalism. Hap knows how to give them a mental jolt of hop by stage effects.

Raised to the nth degree, Hap would have been David Belasco and McCredie would have been Gen. Chaffee.

LEACH CROSS WILL FIGHT RED WATSON

[BY A. P. DAY WIRE.]

SAN FRANCISCO, May 11.—Leach Cross, the New York lightweight, was matched yesterday for a twenty-round bout here with Red Watson of Los Angeles, who was given a decision over Gilbert Gallant of Boston last week. The fight will be held at night the latter part of this month. The date has not been definitely fixed.

A match that had been arranged between Harlem Tommy Murphy and Freddie Welsh, the British lightweight champion, has been postponed to prevent interference with the Cross-Watson contest.

KEARNS IS EASY FOR JIM COFFEY.

[BY DIRECT WIRE—EXCLUSIVE DISPATCH]

PHILADELPHIA, May 11.—Jim Coffey, the Dublin giant who recently knocked out Fireman Jim Flynn, continued his series of sensational bouts by knocking out Soldier Kearns in one minute of fighting in the local ring tonight. Kearns was unconscious for three minutes.

Optimistic.

FISH AND GAME WARDEN LOOKS FOR GOOD FISHING.

MR. PRITCHARD, Federal game and fish warden for Southern California, is very optimistic over the trout outlook for this summer. He puts it this way:

"The fishing has been the worst in years during the opening month and many fishermen are disgusted with the sport, but they have better days coming. It is only natural that when the fishing does improve it will be even better than last year, for there will be more fish to catch. There were more fish taken out of the streams in one Sunday last spring than in two weeks this season. The fish will be bigger and more plentiful.

"I expect to see splendid reports coming it from now on. The water is fast getting back to its normal height and clearing up. The heavy rains and snowstorms are about through for the season and fishing will improve steadily."

Several parties have returned lately, reporting big catches. The San Gabriel turned out the limit to every party that went up last weekend.

American.

LONG DRIVES AND ERRORS WIN ANOTHER FOR YANKS.

[BY A. P. DAY WIRE.]

BOSTON, May 11. — New York made it an even break in the series with Boston by winning today, 6 to 2. Triples by Walsh, Holden and Maisel, fumbles by Yerkes and Zelser's wildness developed the Highlanders' runs. Zelser had succeeded Coumbe, who pitched for five innings, during which New York scored four runs.

NEW YORK.

	AB.	R.	BH.	PO.	A.	E.
Maisel, 2b	5	1	1	2	6	0
Chapman, cf, lf	4	0	1	2	0	0
Walsh, lf	3	1	1	1	0	0
Cook, rf	3	1	0	1	0	0
Williams, 1b	4	0	0	10	0	0
Holden, ss	4	0	1	2	3	0
Sweeney, 3b	4	0	0	0	2	0
Pickering, cf, ss	3	0	0	2	2	0
Truesdale, 2b	3	0	0	3	3	1
Caldwell, p	1	0	0	0	2	0
Totals	34	3	4	27	18	1

BOSTON

	AB.	R.	BH.	PO.	A.	E.
Engle, 1b	1	0	0	10	0	0
Janvrin, 1b	1	0	0	1	1	0
Hoblitzell, 1b	1	0	0	1	0	0
Speaker, cf	4	0	1	1	0	0
Lewis, lf	4	0	0	1	0	0
Gardner, 3b	4	0	0	0	2	0
Yerkes, 2b	4	1	1	2	4	1
Scott, ss	4	0	0	2	3	0
Carrigan, c	4	0	0	6	0	0
Cady, c	1	0	0	0	0	0
Henry, p	1	0	0	0	0	0
Leiber, p	1	0	0	1	0	0
Hennigan, x	1	0	0	0	0	0
Totals	33	2	2	27	10	1

x—Batted for Coumbe in fifth.

SCORE BY INNINGS.

New York	1	2	0	0	0	0	0	0	0	3
Boston	0	0	0	0	0	1	0	0	1	2

SUMMARY.

Two-base hits—Scott, Gardner, Yerkes. Three-base hit—Holden. Wild pitch—Caldwell. Hits—Off Coumbe, 3 in 5 innings; off Leiber, 3 in 4. Sacrifice hits—Sweeney, Williams. Double play—Truesdale to Pickering to Williams. Left on bases—New York, 4; Boston, 5. Bases on balls—Off Caldwell, 2; off Coumbe, 2; off Leiber, 4. Hit by pitcher—By Caldwell, 1 (Engle); by Leiber, 1 (Scott). Passed ball—Carrigan. Wild pitch—Leiber. Time of game—1h. 58m. Umpires—Egan and Evans.

ATHLETICS TAKE THIRD BATTLE.

[BY A. P. DAY WIRE.]

WASHINGTON, May 11.—Philadelphia took the last game of the series with Washington today, 8 to 4. Each team used three pitchers. Philadelphia combined hits with poor fielding for scores in the fourth, fifth and eighth innings. Washington made but three hits off the three Philadelphia pitchers, but Pennock and Brown were unsteady.

PHILADELPHIA.

	AB.	R.	BH.	PO.	A.	E.
Murphy, rf	4	0	0	2	0	0
Oldring, lf	4	0	1	1	0	0
Collins, 2b	4	0	1	0	4	0
Baker, 3b	4	0	1	1	2	0
McInnis, 1b	4	0	1	7	0	0
Strunk, cf	4	0	1	2	0	0
Lapp, c	4	0	1	7	0	0
Bender, p	1	0	0	0	1	0
Pennock, p	1	0	0	0	0	0
Brown, p	0	0	0	0	0	0
Bender, p	1	0	0	0	0	0
Daly, x	1	0	0	0	0	0
Totals	33	0	5	21	7	0

x—Batted for Pennock in fifth.

WASHINGTON.

	AB.	R.	BH.	PO.	A.	E.
Morgan, 2b	4	1	1	1	3	1
Foster, 3b	4	1	1	1	1	0
Milan, cf	3	1	1	5	0	0
Gandil, 1b	4	0	0	10	0	0
Henry, rf	4	0	0	2	0	0
Shanks, lf	3	0	1	3	0	1
Smith, ss	4	0	0	1	3	0
McBride, ss	0	0	0	0	0	0
Ayers, p	1	0	0	1	5	0
Engel, p	0	0	0	0	0	0
Gallia, p	0	0	0	0	0	0
Williams, x	1	0	0	0	0	0
Johnson, xx	1	0	0	0	0	0
Totals	37	4	5	27	11	0

x—Batted for Engel in seventh.
xx—Batted for Gallia in ninth.

SCORE BY INNINGS.

Philadelphia	0	0	0	2	2	1	0	1	0	8
Washington	0	0	0	2	0	0	0	0	2	4

SUMMARY.

Two-base hits—Strunk, Baker. Three-base hit—Morgan. Hits—Off Pennock, 3 in 4 innings; off Brown, 1 in 1; off Bender, 1 in 4; off Ayers, 5 in 4 1-3; off Engel, 3 in 2 2-3; off Gallia, 1 in 2. Sacrifice hit—Bender. Stolen bases—Foster, Koppel, Milan, 2; McInnis. Double play—Baker to Collins to McInnis. Left on bases—Philadelphia, 9; Washington, 6. Bases on balls—Off Pennock, 4; off Brown, 1; off Bender, 2; off Ayers, 2; off Engel, 2; off Gallia, 1. Struck out—By Pennock, 11; by Bender, 2; by Engel, 1; by Gallia, 1. Wild pitcher—Gallia, 1. Time of game—2h. 20m. Umpires—Connolly and Dineen.

Looks Like Class.

POMONA MEETS WHITTIER ON THE DIAMOND TODAY.

[BY DIRECT WIRE—EXCLUSIVE DISPATCH.]

CLAREMONT, May 11.—The Pomona team will journey to Whittier tomorrow to meet the Quakers in the second baseball game of the season.

In the first contest, on Alumni Field, the Huns shut out the Poets 16 to 0, securing fourteen safe swats and eleven free transportations to first base. Four dinky singles were all the Quaker strikers were able to glean off Becker, the Sage Hen southpaw.

Since then, however, the Whittier team has been displaying a far better brand of the national pastime. A change in the batting order has increased materially the scoring ability of Coach Wilson's combination, while a shift in the line-up has made the infield 50 per cent. stronger.

Cox, quondam second baseman, is now doing duty behind the plate. Findlay, erstwhile catcher, cavorts in the short field, while Cammack has vacated that berth to take charge of the second cushion. E. Chambers on first, and H. Chambers at the difficult corner, complete a fairly tight infield.

Jordon, the "kid" pitcher, has gained control, and speeded up his fast ball considerably, as his performance of holding the slugging Tigers and Baptists 4 to 0 and 2 to 0, respectively, goes to show.

That the Whittier team has also developed a batting eye, the frightful slaughter of boxmen in the Throop contest tends to confirm. The Quakers landed on the various Mechanic slab artists for a total of thirty-seven hits, which, in combination with twenty-seven stolen bases and a few errors thrown in, permitted a 33 to 8 decision in favor of the prides of Quakerdom.

Admittedly, the Poets are a hard team to beat on the home diamond, as a short right field fence is quite conducive to two-base hits, which cannot be fielded. Time was a few years since, that seven out of nine of the Quaker crew batted left-handed to take advantage of this most fortunate state of affairs.

The Huns, apparently, have an awful time winning away from home this year, and if this fact can be taken as a criteron, along with the other circumstances mentioned above, it would not be very much in the nature of a surprise if the Quakers should slip a win over on the Blue and White crew.

This has never happened in the history of baseball competition between the two institutions, but there always has to be a first time, and you never can tell, anyway.

"Fuzzy" Daniels is booked by Coach Kingman to start the game, and at the rate he has been going lately it is safe to predict that he will still be there when the nine innings are over.

"Rowdy" Elliott will be behind the plate, and the big boy's arm will forestall any attempts at going to second on the part of the pilfering Quakers. Abett of Los Angeles will handle the indicator.

Schools and Colleges.

MARLBOROUH SCHOOL FOR GIRLS OVER FOURTEEN
741 West 23rd st. 28th year. Certificate admits to Wellesley, Vassar, Mt. Holyoke, Smith, Berkeley and Stanford. Advanced and special courses. Domestic Science, Sewing, Millinery, etc. Music department in charge of Mr. Waldo F. Chase. Mrs. Geo. A. Caswell, Miss Grace Wiltshire, B.L., Principals.

Adams and Hoover Sts. GIRLS' COLLEGIATE SCHOOL Home 24288 West 718
Resident and day pupils. Generous courses of study. Eighth grade, High School, College Freshman work. Accredited school. Music, Art, Cooking, Sewing, Gymnasium. Twenty-second year. Miss Parsons and Miss Dunnen, Principals.

HOLLYWOOD SCHOOL FOR GIRLS
An out-of-door school. Sunset Boulevard and Hay avenue. Boarding and Day School. College, Preparatory and General Courses. Music, Art, Domestic Science and Art. Physical Training. Catalogue on application. Phone 57544. Laurel Canyon car.

Los Angeles Conservatory of Music and Art
Places great stress on systematic study, and offers the very best opportunities for serious work in all branches of musical education. Entire Sixth Floor, 730 South Grand.

WILSHIRE SCHOOL FOR GIRLS
424 S. Normandie Avenue, will open September 29 for its first year. Day pupils only. New building, outdoor study. Music, Art, advanced work in Literature and Modern Languages. Principal, Miss E. C. Firrel. Circular on application. Telephone Home 584993.

L. A. MILITARY ACADEMY
Huntington Drive. For those who appreciate the best. Country life. Over 40 acres. New buildings. Twenty minutes from Sixth and Main. 'Phones: 61411; East 466.

SAN DIEGO ARMY AND NAVY ACADEMY
"The West Point of the Pacific." Located on Bay and Ocean at Pacific Beach, a delightful suburb of San Diego. OUT-OF-DOOR CLASSES and SPORTS ENTIRE YEAR. Individual attention; thoroughness of instruction; and above all, CHARACTER TRAINING under positive Christian influences. Affiliated with leading colleges. Write for Illustrated Year Book. CAPT. THOS. A. DAVIS, Supt. (Late Sixth U.S.V. Infantry.) Pacific Beach, Cal.

The Dana Hordern and Brasher Business College
5th Floor Hamburger Bldg., Broadway and Eighth. Efficient teaching, inspiring influences, modern methods, large, light rooms 100 feet above street noise and dust. Leader since 1884—THIRTY YEARS. Always going. BEGIN NOW. Call, write, phone—Main 133.

BELMONT SCHOOL
21 miles south of San Francisco. Prepares for College. General and elective courses. Address Secretary, Dept. A, care W. T. Reid, Belmont, Cal.

EGAN SCHOOL
MUSIC and DRAMA
1324 South Figueroa
Send for Beautifully Illustrated 1913-14 Catalog, Free
60371 Phones: Main 3357

HARVARD SCHOOL—Military
Western Ave. Ten-acre Campus. Fall session opens Sept. 16. Boarding and Day Pupils. Send for Illustrated Catalogue.

California Military Academy
Primary, Grammar and High School Departments. 1845 Lovelace Ave. Take Washington car. Home 23673.

LOS ANGELES COLLEGE
Oldest and largest business college corporation in the Southwest. Connected with Eighth at Hill. Heald's in 13 cities.

ANGELES VISTA SCHOOL
Day and home school for girls of all ages. College preparatory and special courses. 1444 ST. ANDREWS PLACE. Home 73544.

HOLLMAN Business College
1617 S. Figueroa. Ideal school location. Attractive college building. Expert teachers. Low rates. Broadway 1940; Home 60621.

THAR'S three ways o' doin' things—the right way, the wrong way, an' a mixture o' both, an' dern me if the last ain't wuss 'n the second. Thar's only one right way to get smokin' tobacco satisfaction reg'larly, an' that's t' specify VELVET, an' adhere t' specifications.

Velvet for

VELVET, the Smoothest Smoking Tobacco.
Full weight 2 oz. tins, 10c.

"Everything Outing and Athletic"
Cras-Cline Co.
214 W. 3rd. 6th at Spring
3 STORES TO SERVE YOU.

L. F. BLEAZBY, M. D.
Recent, Chronic, Blood, Skin, Nervous, Rectal, Kidney and Bladder Troubles, Varicose Veins.
Pay as able. Hours, 9 to 4, 7 to 8; Sundays, 9 to 12 noon only.
215½ S. Spring St., Los Angeles, Cal.

UPMANN'S BOUQUET
An Old Friend Better Than Ever
10c and 3 For 25c

EASIEST RELIEF FOR CONSTIPATION
INTESTINOL
PUREST PARAFFINE OIL
RESTORES NATURAL PROCESSES OF ELIMINATION WITHOUT PAIN OR DISTRESS
ALL DRUG STORES

Acute Articular Rheumatism
Relieved by Anti-Kamnia Tablets

The exact cause of rheumatism is unknown, though it is generally believed to be due to an excess of uric acid in the blood. It may be also said with equal truth that no remedy has been found which is a specific in all cases. In fact the literature of rheumatism shows that there are but few drugs which have not been given a trial. In the hands of one observer we find that a certain drug has been used with the utmost satisfaction; others have found the same remedy to be a great disappointment. All physicians however agree that every method of treatment is aided by the administration of some remedy to relieve the pain and quiet the nervous system and Dr. W. S. Bohannan expresses the opinion of thousands of practitioners when he says that Anti-Kamnia Tablets should be given preference over all other remedies for the relief of the pain in all forms of rheumatism. These tablets can be purchased in any quantity. They are also unsurpassed in headaches, neuralgias and all pain. Ask for A-K Tablets.

P. S. For Eczema and Skin Diseases, use A-K Salve.

ANCHOR DENTURE PLATE - NO-2007
Anchor Painless Dentists
323-324 S. Broadway Up. Hamburger's.

"SAFETY FIRST" PAR VALUE, NOW
$100 PER SHARE
Limited amount of Treasury Stock Folding Drop Step Fire Escape.
C. H. MORAND & COMPANY
211 South Broadway, Los Angeles

Deborah Carlew,
In "A Vacation Episode," at the Empress this week.

Excuses.

DEL HOWARD GIVES ALIBI.

None of His Pitchers Were in Shape.

O'Leary and Tobin Both Out of the Game.

Two New Heavers Should Help the Team.

[BY DIRECT WIRE—EXCLUSIVE DISPATCH.]

SAN FRANCISCO, May 11.—"Simply a case of murder," explained Manager Del Howard this morning as he herded the Seals into town. "I cannot account for the disastrous series at Sacramento. How they can beat us six out of seven games is beyond me. Not one of the Seal pitchers could step in for rescue work and Bill Toser seemed to be the only one who showed any degree of consistency.

"I was forced to make some changes in Sacramento. Fitzgerald, whom I consider a crackerjack fielder, was unable to judge fly balls. He said that the grand stand interfered with his gauging flies at Sacramento and he lost a couple of hits.

O'LEARY OUT.

"Charley O'Leary was troubled with 'Charley horse' and furthermore was hitting the ball right at some one all the time so I substituted Cartwright. Furthermore, Tobin's bothersome leg was injured again and he is liable to be out of the game for another two weeks or so. Otherwise the team is all right physically and we are certainly counting on cleaning up the Oaks this week.

"O'Leary will be back at third and Fitzgerald will be in center. During our stay away from home there was one feature that stood out. It was the playing of Chappie Charles on first base. He played as fine a fielding game as it has ever been my pleasure to watch. The stops he made were wonderful. The pitching of Toser was another of the few things that were gratifying."

FANNING DUE.

Manager Del has Skeeter Fanning slated to hurl tomorrow afternoon for he wants to have the star of 1913 fit and ready to do the honors on the occasion of the opening of Ewing Field on Saturday. Skeet has given flashes of return to form but there is no denying that he has been a bitter disappointment. Still, Howard has hopes and says that Fanning is about due for a string of victories.

The Seals will have the assistance of two fresh hurlsmiths this week. Charley Baum has been working out daily and announces himself fit to mount the mound, and Barham, the Northwestern League sensation, secured from Cincinnati, has been with the club for the past few days. Baum, especially, will be useful if he is right for Manager Howard says that he was handicapped on the road for a heady relief pitcher. Baum should fill that bill acceptably and he can also take his regular turn on the mound. With Toser, Fanning, Pernoll, Leifield, Standridge, Arlett and Hughes on hand it gives the local manager an abundance of pitching material.

EGAN KIDDIES GET SHORT REST.

BUT "WAN O' THE WOODS" WILL BEGIN AGAIN WEDNESDAY NIGHT.

Society and clubwomen are rallying to the support of the children's theater movement, and although it seemed at first that the production of "Wan o' the Wood" would not be crowned with success, indications now point to a most successful run of the play.

The play is the first step in the children's play plan, and large audiences have greeted every performance since the opening two weeks ago. The child players will be given a rest this wek and will not appear until Wednesday night. Director Frank C. Egan ordered the "vacation" in spite of the wishes of the children to continue according to schedule.

Daily letters are received at the Little Theater from prominent citizens offering their services to aid in the work of uplift along the lines proposed and accomplished by the children's theater movement. The tenor of these letters is:

"Is the city of Los Angeles going to stand helpless and let the State Child Labor Bureau stifle art in our community? Why should art be classed as commercialism? The children's theater aims to teach our youngsters beauty, grace and intelligence, and who is there who would be so narrow-minded as to deprive them of their greatest and most practical opportunity?"

Times Directory
Of Automobiles and Accessories

Cartercar AND I. H. C. TRUCKS
California Moline Plow Co.
1330 S. Flower. Main 5653, 20786

Don Lee CADILLAC AGENCY
Twelfth and Main Streets
Main 8763. 60339.
Tires and Accessories

Locomobile Co. of America Pico and Grand. Main 8600; F2972.

Marvelastic "The Finish that Outwears the Car."
Cars Painted in 4 Days. All work guaranteed.
New Process Auto Painting Co., Inc.,
Main 1893. 118 W. Pico St. 21917.

Metz CARS delivered to Los Angeles. High grade Roadster Cars. Fully guaranteed. Standard equipment throughout. 4-Cyl. 22-H.P. motor, Bosch magneto. Write for Catalog, or call at local office of METZ COMPANY, 118 West Pico St. Phones Main 1893; Home 21917. $530

Moore Gas and Distillate Trucks Manufactured by
PACIFIC METAL PRODUCTS COMPANY
Main Office and Works, Torrance, Cal. Home 10261. Sunset Torrance 22. Service Station 2078-80 Lacy St., Los Angeles, Cal. Home 31113. East 193. Factory Branch, San Francisco, Cal.

Moreland DISTILLATE MOTOR TRUCKS
Manufactured in Los Angeles By
Moreland Motor Truck Co., North Main and Willard.

Pathfinder 40 Main 3894 A3094
Pathfinder Motor Car Co. (Inc.)
1114-16 South Olive Street

Savage Tires Fresh Tires,
Made in California,
Los Angeles Branch,
1213 S. Olive. Bdwy. 5683; F7688

White GASOLINE CARS and TRUCKS
MAIN 8808 F8808
PIONEER COMMERCIAL AUTO CO.
1217-19 North Alameda Street.

Up and Down Broadway.

TROUBLE HUNCH LEADS OPTIMISTIC INFORMATION.

BY GARDNER BRADFORD.

EVER feel as if something important was pending? Sometimes the hunch is right, although just as often you play the wrong pony, at that.

I felt that way yesterday; had visions of Morosco giving up the Majestic, Will Wyatt establishing a fund for milkmen's matinees, and the retirement of Rock and Fulton.

Believe me, I was some uneasy until I got hold of Col. Braden. The colonel, you know, is now real head of the Gaiety companies, and is planning to pursue the same policy he used in making Henry W. Savage, of "Merry Widow" fame, a millionaire.

And the colonel soothed my agitated feelings as fast as he could answer my fusillade of questions. Rock and Fulton? No, they are not to retire. However, they will take a vacation, maybe, till August, when another "Candy Shop" company will go out on the road.

In the meantime, "A Knight for a Day" goes into rehearsal and will be produced here. This is the show that was such a hit in the East with May Vokes and little Johnny Slavin in the principal roles.

Here the cast will include many of the present members of "The Echo," and Melville Stokes, Daphne Pollard of "The Girl Behind the Counter," Charles Mason, Frank Hayes, etc.

The colonel tells me that the show will be changed quite a bit, and brought up to date and a great feature is to be the music. It will make its appearance in about two weeks.

Tom O'Day, also of the Gaiety is in town, but I understand that both he and the colonel are going back to 'Frisco tomorrow, where "The Isle of Bong Bong," or however you spell it, is now the Gaiety attraction.

Still following my hunch, I got in touch with Morosco personally, asked him if he had cut the Morosco Theater, was going to pass the Majestic along, put musical comedy back in the Burbank, or take a vacation.

To all of which I received emphatic denials, along with unsolicited information that "Pretty Mrs. Smith" has opened in Chicago with a bing.

Also that Jay Barnes is still on the payroll, and will flit in, in advance of a whole phalanx of Morosco attractions.

No news from Adolph Phillip, who has beat it back to eastern wilderness, but Jess Dandy is having a dandy time, and is slated for an eastern production of "Auction Pinochle," playing only such cities as know the game.

All of which would seem to indicate that my hunch regarding impending trouble was not a good one. For, of course, you couldn't consider the new policy of the Gaiety people as spelling trouble.

As a matter of fact, it reverts to the original idea, only now they have people at the helm who know the game and who can, in all likelihood, get the right kind of people without making foolish contracts that make really good entertainers like Marie Dressler impossible.

Maybe it was the return from Frisco of Harry James which upset me. Yes, 'Arry is back, and all full of ambish to write a musical comedy.

They say that there is nothing so closely akin as love and hate, comedy and tragedy, and maybe that is why, in mentioning comedy, I call to mind what, in a way, was a little tragedy, enacted yesterday at the Hippodrome.

It wasn't exactly a tragedy, as a matter of fact nothing but a bunch of flowers handed across the footlights to a woman. Only that woman happened to be Victory Bateman, who is one of the best-known stock actresses in the country.

Or at least was, for she is getting along in years now, and only last week came out of the hospital. To me the incident spelled tragedy because it showed how time flies.

It is quite some time since Miss Bateman was the idol of the Pacific Coast, but that little bunch of flowers showed that she was not forgotten.

And speaking of stage folks who are not forgotten makes it quite apropos to mention a letter that came in yesterday from Pasadena asking what had become of Grace Valentine.

The writer remarks that she was under the impression that Grace went East to play her original part in "Help Wanted," but noting that her name was not in the New York cast, wishes to know what the trouble is.

None at all, for ever since she left Los Angeles, Grace Valentine has been with the original "Help Wanted" company, which has been enjoying an unusual run in Chicago. One or two members of that company were taken out and sent to New York, as the nucleus of the New York company, but the rest have continued to sojourn in the Windy City, which, by the way, is the home of the author.

It is some jump from Chicago, Ill., to Redondo, Cal., but speaking of productions, causes me to take the leap, because at the latter place a bunch of the Selig cowboys have gone into camp and are to stage for the movies some of Bower's stories.

One of the first, I believe, will be "Chip of the Flying U," which men folks, especially, may remember reading in one of the semi-monthly magazines. The scenes will be staged in the Palos Verde hills.

And in passing, it is not amiss to mention that Miller's, on Main street, has secured the first of the Klaw & Erlanger films, which that gigantic theatrical concern is making from its successful plays.

It is "Classmates," by William C. de Mille, and as a drama was a most successful play for Rob Edeson.

HIGH SCHOOL NET STARS WILL CLASH.

Next Saturday the Southern California High School Tennis Tournament will be held at the Y.M.C.A. field by the Athletic Council. The council, which is the governing body of high school athletics in the south, are going to make tennis a big game in this end of the State. They claim it is an ideal game for the high schools as it allows both girls and boys to take part and it is a form of sport that gives plenty of good, healthy exercise without any injuries resulting.

The meet next Saturday will be a big affair with entries from a majority of the high schools in the south. Entries are being handled by Mr. Martin at Lincoln High and they must all be in on Wednesday, May 13.

HOLLYWOOD WILL MEET L.A. HIGH.

Tomorrow afternoon Hollywood and Los Angeles High Schools will meet for the baseball championship of the northern section of the city league. The game will be played at the Y.M.C.A. field and will start at 3:30.

Hollywood has a mighty strong team and defeats have been few and far between for their nine. They will enter the game decided favorites over the Hilltoppers and should win barring hard luck.

Curtyne Englar,
In "Wan o' the Wood," at the Little Theater this week.

You'll like the Gen'l Arthur—

It has that mellow flavor with just enough tang to make every puff a delight. It has an aromatic fragrance; it has a smooth draw and an even burn; in short, it has everything you want in a cigar.

Gen'l ARTHUR Mild 10¢ Cigar
M. A. GUNST & CO. INC

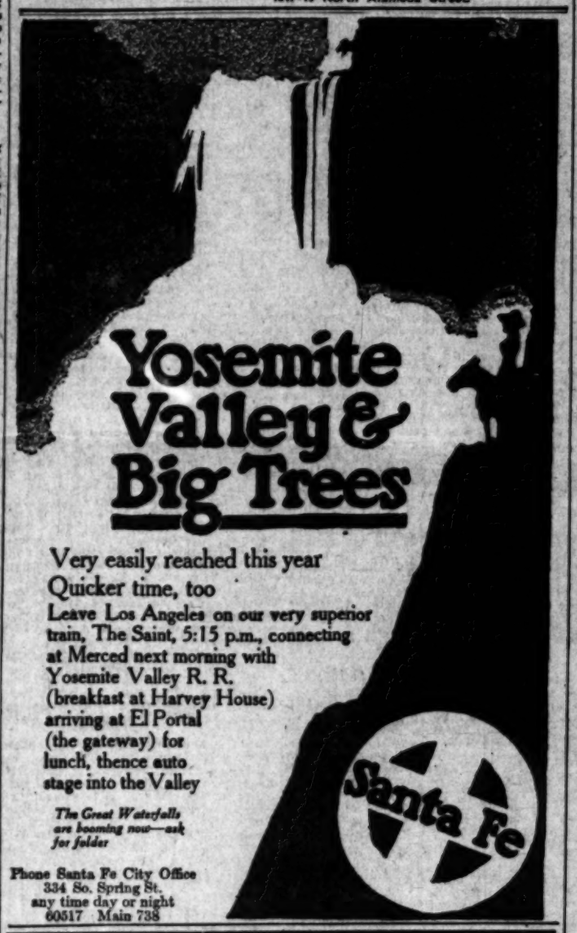

Phone Santa Fe City Office
334 So. Spring St.
any time day or night
60517 Main 738

BACK EAST EXCURSIONS

ON SALE
May 12, 14, 15, 16, 19, 20, 24, 25, 26, 31.
Also dates during June, July, August and September.

Additional dates, May 12, 13 to Louisville, Ky.

GOING LIMIT
Fifteen days.

RETURN LIMIT
Three months from date of sale, but not later than Oct. 31, 1914.

SOME FARES:

Denver, Colorado Springs, Pueblo	$ 55.00
Omaha, Kansas City	60.00
San Antonio, Dallas, Houston	62.50
Chicago	72.50
St. Louis, Memphis, N. Orleans	70.00
St. Paul, Minneapolis	75.70
N. York, Philadelphia, Montreal	108.50
Toronto	95.70
Washington, Baltimore	107.50
Boston	110.50

Proportionately low fares to many other points.
Liberal stop-over privileges.
See agents.

SOUTHERN PACIFIC — SUNSET OGDEN & SHASTA ROUTES

Los Angeles Offices,
212 West 7th Street.
Phones 10171; Main 8393
Station Fifth and Central

Southern Pacific
FIRST IN SAFETY

Ladies' Knitted Bathing Suits. Biggest variety at Factory Prices.
The Guenther Knitting Co.
905 South Broadway.

Drink Puritas Distilled Water—5 Gallons 40c
Delivered within the old City Boundary Lines.
L. A. ICE AND COLD STORAGE CO.
Phones: Home 10053; Main 8191

VERONICA WATER is recommended by the leading physicians throughout the country. Not a detrimental word has ever been said by its users, who are our best advertisers.

EMERSON PIANOS PLAYER PIANOS
Grands and Uprights
The best in 1849 and every day since.
Terms to suit. We are sole representatives for Los Angeles.
Platt Music Co. 329 S. Broadway. 313 W. Seventh.

Cities and

Pasadena.

ARROYO SECO WAY FAVORED.

Legislators Shown Route of Proposed Highway.

Individually Each Pleased With the Conditions.

Forty-Mile Drive Through Scenic Splendor.

[LOCAL CORRESPONDENCE.]

PASADENA, May 12.—Though the committee has not yet arrived for authoritative announcement, Assemblyman Caminetti of the Legislative Committee that was appointed to investigate road conditions throughout the State, and others who accompanied him here yesterday and were the guests of the Pasadena Board of Trade at luncheon given at the Casa Grande, left the impression here that there is no doubt the proposed Arroyo Seco route will be selected for the new road that is to connect Antelope Valley with Los Angeles. What practically amounts to an assurance that such a course will be taken was

"I cannot, of course, as a committee, make any statement to you at this time, for we are to report to the State Legislature," said Assemblyman Knick, "but I want it understood that personally I am an advocate of good roads and have been for several years. A road south from Lake Tahoe is now being built and I favor the construction of this road to connect with it. That will make us a highway through the entire State. The present State highway extends to Bishop, in Mono county, and the Arroyo Seco road should connect with that. The State should aid in its construction.

"While the committee cannot now commit itself in favor of any one route, I favored the Arroyo Seco route myself. I believe it will be the most satisfactory for the benefit of the State at large."

BIG FELLOWS PRESENT.

Those who accompanied Assemblyman Knick to Pasadena are State Senator P. F. Cogswell and B. F. Rush, Assemblyman W. H. Chandler and Supervisor Seavey, a member of the Board of Trade.

D. Darcritt, who was one of the speakers, outlined some of the advantages that would come of the construction of the road through Arroyo Seco as favored by the Pasadena Board of Trade. He said that while Pasadena would not benefit to the extent that Los Angeles would in a commercial way the road would supply this city with a wonderful drive into the mountains.

Several prominent residents of the city agreed with him in his statement that the opening of a thirty-mile drive through the mountains to the beach is the best thing that could happen to Pasadena as a stimulus to the winter tourist business which the city enjoys.

Several others spoke and the visitors were accompanied to the point where the road would begin at La Canada by a committee of the Board of Trade.

Still another candidate yesterday entered the race for justice of the peace for the election for which will be held August 11. This is Samuel S. Hudson, a local attorney, who was formerly a candidate for the same office.

Matt S. Hughes, pastor of the Methodist Church, will leave this week for Oklahoma City to attend the general conference of the Methodist Episcopal Church South. He goes as a delegate from the Methodist Episcopal Church of America.

The Rev. George M. Morrison has tendered his resignation as pastor of the First Congregational Church. He has received a call from a church in Los Angeles. No successor has yet been appointed.

The City Commission yesterday decided in addition to the swimming pool at Arroyo Springs Park, for which was broken yesterday, will construct a wading pool for children. This will be seventy-five feet in diameter.

Frank Crouch, the man who attempted suicide at a local store where he is employed, and, on his life being saved by the prompt action of the surgeon, returned the next day to the job again, yesterday was arraigned before Justice of the Peace Wilson to answer for a violation of the law. He was let off with a warning to stay away from the store. He offered to go to San Francisco if allowed to, and was released on this condition.

Special sale on colored ratines. $1 values, 75 cents; up to $2 values, $1. [Advertisement.

Rose Villa del Arroyo, Pasadena. [Advertisement.

AGAIN WATER RATE.

[LOCAL CORRESPONDENCE.]

SAN JACINTO, May 11.—The City Trustees have reduced the meter water rate as an encouragement to property owners to cultivate lawns, flowers and shrubbery. Under the new rate water will cost only 5 cents a hundred feet after the first 1000 feet. This will give San Jacinto a lower water rate than any other city in this section of the State, it is asserted.

Glendale.

WOMEN'S SECRET ORDER PLANS TO ENTERTAIN

[LOCAL CORRESPONDENCE.]

GLENDALE, May 11.—Chapter L, P.E.O. (a secret order) of Glendale is making elaborate preparations for entertaining the California State Convention in convention May 21, 22, 23. The new Masonic Temple on Brand boulevard, near Sixth street, with all its modern and commodious equipment has been placed at the disposal of the local chapter and generously to the comfort and pleasure of the visitors.

Mrs. Mary Proudy of Iowa, supreme president, and a number of other grand chapter presidents and past grand chapter presidents of California Grand Chapter, as follows: President, Mrs. J. Brown, Los Angeles; president, Mrs. Martha Norwood; second vice-president, Mrs. Susan M. Spencer, Los Angeles; record... Dessa Fultz, ... ponding secre... Cornell, Long ... Marion B. Gar... organist, Mrs. ... Angeles.

Chapter A. ... Bullis, president, in entertaining ...

An open me... resentatives of ... tions are inv... Wednesday eve... of Commerce w... ride Thursday ... day Afternoon ... Jones, presiden... tion and garden... Thursday after... of Mrs. Jones. ... by an entertai... B.I.L.'s of Cha... Thursday eveni... of Glendale wi... by decorating th... in P.E.O. colors.

The BEST automobile oil the STANDARD OIL Company can make. The product of more than 40 YEARS EXPERIENCE

...Cities and Towns South of Tehachepi's Top—Los Angeles County News.

...ZERO...

...Pasadena.

...HOYO SECO ...WAY FAVORED.

...Shown Route of Proposed Highway.

...Each Pleased With the Conditions.

...Will Drive Through Scenic Splendor.

...DENCE.]

...A, May 12.—Though the ... not yet arrived for authori... ...ement, Assemblyman ... of the Legislative Com... ...he has appointed to investi... ...locations throughout the ... ...ty, and others who accompanied ... ...here yesterday and were the ... ...Pasadena Board of Trade ... ...luncheon given at the Cam... ...left the impression here that ... ...of the proposed Ar... ...will be selected for ... ...to be to connect Ante... ...with the Los Angeles. What ... ...as to an assurance ... ...of a course will be taken was ...

...ment, of course, as a com... ...to make any statement to you ... ...for we are to report to ... ...Legislature," said Assembly... ...but I want it understood ... ...I am an advocate of ... ...will have been for several ... ...I favor a road from Lake ... ...to be built and I favor ... ...of this road to con... ...That will make us a ... ...with the entire State. The ... ...highway extends to ... ...Rose county, and the ... ...should connect with ... ...State should aid in its ...

...committee cannot now ... ...in favor of any one ... ...the Arroyo Seco route ... ...when it will be the ... ...for the benefit of the ...

...FOLLOWS PRESENT.

...accompanied Assembly... ...Pasadena are State Sen... ...Caswell and R. F. Rush, ... W. H. Chandler and ... a member of the Board ...

...light, who was one of the ... ...advo... ...some of the construc... ...through Arroyo Seco ... ...Pasadena Board of ... ...that while Pasadena ... ...to the extent that ... ...would be in a commercial ... ...would supply this city ... ...drive into the moun...

...prominent residents of the ... ...join in his statement ... ...the opening of a thirty... ...through the mountains ... ...but thing that could ... ...Pasadena as a stimulus to ... ...business which the ...

...Hughes and the vis... ...accompanied to the point ... ...would begin at La ... ...committee of the ...

...candidate yesterday ... ...for justice of the ... ...for which will be ... ...Samuel S. ... ...attorney, who was for... ...candidate for the same of...

...Hughes, pastor of the ...Church, will leave this ...City to attend ...conference of the Metho... ...Church South. He goes ...from the Methodist ...Church of America. ...Harrison has ten... ...position as pastor of the ...Congregational Church. He ...will from a church in ...highway to succeed ...predecessor has vet...

...yesterday de... ...addition to the swim... ...at Arroyo Springs Park, ...which was broken yester... ...contract a wading pool ...This will be seventy... ...diameter.

...the man who at... ...at a local store where ...arrested, and, on his life ...terrible prompt action of ...officers, escaped the next ...to go again, yesterday ...Police Judge of the Peace ...$10 for a violation of ...not to stay away from the ...failed to go to San Fran... ...season, and was released ...

...in colored ratines, $1 ...grade; up to 12 values, $1, ...Advertisement.

...Arroyo, Pasadena.

...WATER RATE.

...DENCE.]

...May 11.—The City ...reduced the meter wa... ...arrangement to prop... ...California lawns, flow... ...Under the new ...will cost only 5 cents a ...for the first 1000 feet. ...then Jachets a lower ...than any other city in this ...where it is asserted.

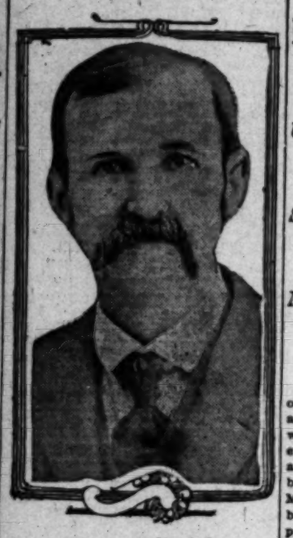

George Addudule
Of Riverside, who is believed to have disappeared in Los Angeles.

RIVERSIDE MAN MISSING HERE.

RELATIVES FEAR HE HAS MET WITH SOME MISHAP IN THE CITY.

[LOCAL CORRESPONDENCE.]

RIVERSIDE, May 11.—Friends and relatives of George Addudule are concerned over his disappearance from this city on April 21. When he left town he drew all the money he had, $50, declaring he was going to Los Angeles. He complained of being ill before leaving, and it is feared that he has met with some mishap.

Addudule is 55 years of age, about five feet, nine inches tall, and weighs about 145 pounds. He wore a dark suit, black hat and black shoes. His hair is iron gray and he wears long and drooping mustache.

THOUSANDS ATTEND MASS.

Knights of Columbus Institute Lodge at San Pedro—Barbecue Dinner Served.

[LOCAL CORRESPONDENCE.]

SAN PEDRO, May 11.—Angel Gate Council, No. 1740, Knights of Columbus, was instituted here today. The institution of the new lodge brought about 4000 visitors to San Pedro from Los Angeles, Pasadena, Alhambra, Long Beach, Santa Monica and other Southern California towns.

The visitors were guests of the members of the new council at Point Firmin, where 2500 people attended early mass, the service being conducted by Rev. P. J. McGrath, pastor of St. Mary Star of the Sea Church at San Pedro. At noon a barbecue dinner was given, at which great quantities of fish and mutton were generously served.

The new council was instituted at 1 o'clock at Fraternal Hall. The first degree was given by the Santa Monica Council, the second by Pasadena, and the third by Los Angeles. The State drill team, lead by Joseph Scott, also took a prominent part in the work.

Following the work in the lodge-room a banquet was served at 8 o'clock.

DISTINGUISHED VISITOR.

The Right Hon. Earl Grey was a distinguished visitor here today. With several of his associates in the British Union Oil Company he arrived from Los Angeles by automobile to inspect the Miner fill and the terminal of the General Petroleum Company in the outer harbor.

After going over the big 187-acre fill and inspecting the mile of concrete wharves and the warehouses upon the property, the party boarded the private yacht of Capt. John Barneson, the Edris, and went over the harbor. From here they went to Long Beach, where luncheon was served at the Virginia Hotel.

Both the Union Oil Company and the General Petroleum Company are heavily interested at San Pedro. The Miner fill was financed by the Union Oil Company, which also owns a controlling interest in the stock of the Outer Harbor Dock and Wharf Company. The General Petroleum Company has a loading station on the breakwater and recently purchased land at Point Fermin for storage tank farm and oil refinery.

Another Big Gusher.

[BY DIRECT WIRE—EXCLUSIVE DISPATCH.]

MARICOPA (Cal.) May 11.—The old Metropolitan well of the Lakeview No. 2 Oil Company on section 4, 11-23, on the Maricopa flat, came in as a gusher on Sunday evening at 6:15 o'clock, with a flow estimated at 10,000 barrels per day. The well has a tremendous pressure and resembles the many other gushers brought in at points in that vicinity during the past six months. The well was finished at a depth of 3013 feet by Supt. Walter J. Barnhardt.

Glendale.

...EN'S SECRET ORDER PLANS TO ENTERTAIN.

[LOCAL CORRESPONDENCE.]

...11.—Chapter L, ...sister order) of Glen... ...elaborate prepara... ...the California ... ...convention May 21, ...new Masonic Tem... ...Boulevard, near Sixth ...modern and com... ...has been placed at ...final chapter and ...the comfort and ...visitors.

...Iowa, su... ...and a number of ...and past ...chapter presidents ...California Grand ...President, ...Los Angeles; ...Mrs. Martha ...named vice-presi... ...Los An...geles; recording secretary, Mrs. Dessa Fults, Santa Barbara; corresponding secretary, Mrs. Maud A. Cornell, Long Beach; treasurer, Mrs. Marion B. Garvin, Los Angeles, and organist, Mrs. Patience Beaty, Los Angeles.

Chapter A. H. of Tropico, Mrs. Bullis, president, will assist Glendale in entertaining the Grand Chapter.

An open meeting, to which representatives of various local organizations are invited, will be held Wednesday evening. The Chamber of Commerce will offer an automobile ride Thursday morning. The Tuesday Afternoon Club, Mrs. Mattison B. Jones, president, will give a reception and garden party to the visitors Thursday afternoon at the residence of Mrs. Jones. A banquet, followed by an entertainment given by the B.I.L.'s of Chapter L, will be given Thursday evening. The merchants of Glendale will honor the visitors by decorating their places of business in P.E.O. colors, yellow and white.

Long Beach.

BONDS TO HELP HOLD CRAIGS.

Unrestricted Securities to Be Used in Harbor.

Ship Builders Will Stay if Facilities Are Better.

Mining Engineer May Get Carnegie Medal.

[LOCAL CORRESPONDENCE.]

LONG BEACH, May 11.—The Mayor will place before the City Council at its next meeting a plan which will make immediately available enough money to improve the harbor and probably keep the Craig shipbuilding plant in Long Beach. The Mayor discovered that $125,000 of the bonds voted last year for the improvement of the harbor are without restriction and he will ask the Councilmen to advertise that part of the issue for sale.

The Mayor figures that $25,000 will dredge the harbor so that large ships may reach the Craig dry dock. He thinks that, even if the bonds are not immediately sold, they may be placed in a bank which may advance the money necessary for the immediate deepening of the harbor entrance channel and the turning basin. Members of the Chamber of Commerce are co-operating with the Mayor in his efforts. It is not believed that the Craigs will move their plant if these improvements are completed.

HERO'S MEDAL.

F. J. Folsom, a young mining engineer, formerly of Long Beach and now of Leastalk, San Bernardino county, will probably be given a medal by the Carnegie Hero Fund Commission of Pittsburgh for an attempt to save the life of Fred Crome of Hollywood, who perished in the surf while bathing June 23 last.

Maurice H. Floto, an agent for the commission, has been here for several days getting the testimony of eye-witnesses to the heroic attempt of Folsom to rescue Crome. Folsom saw the Hollywood man in the grip of a tide rip. He plunged into the ocean, although he could not swim, and attempted to get Crome to land. Crome, however, drowned, and had it not been for other persons Folsom also would have perished. The Carnegie Commission agent is about convinced that Folsom should be awarded a medal.

PLENTY OF MONEY.

The City Auditor has issued a statement showing that the finances of Long Beach are in excellent condition. He admits that the City Clerk's fund is overdrawn $22, the city fund $2236, and the public buildings fund $1443, but he calls attention to the fact that there is a balance on hand of $165,674, without counting the library fund. But the Mayor is considering the advisability of negotiating a loan from banks in order to carry over the city's paper until the tax money of 1914-15 will be available.

Removal notice: The California Title Guarantee Company has moved from 329 West Third street to 315 West Fifth street, ground floor, main entrance of Metropolitan building—[Advertisement.

ELSINORE'S NEW PACKING-HOUSE.

BUSINESS MEN TO FURNISH LOTS, CURED FRUIT MEN THE MONEY.

[LOCAL CORRESPONDENCE.]

ELSINORE, May 11.—M. N. Herbelin, S. A. Stewart, H. L. Michell, J. T. Kuhns and L. D. Clark are a committee appointed by the Commercial Club to solicit funds from the business men to pay for four lots upon which the directors of the Cured Fruit Association will put in $5000 for building and equipping Elsinore's new packing-house. Many carloads of dried fruits are shipped from here annually.

Several hundred people watched the auto races around Lake Elsinore Sunday afternoon, in which a National won first and a Buick second place. Immediately following was a baseball game in which Chino defeated Elsinore by a big score. The town was full of autos, many from Chino, Perris and near-by towns spent the day here.

Fourteen members of the Elsinore Chapter Order of Eastern Star went to Riverside today as guests of the Riverside Chapter. Many entertainments are planned for them. Miss Beatrice Clark is Worthy Matron of the local Chapter.

F. C. Lillie, a delegate from the Elsinore Valley to the California Fruit Association, left on the Sunday train for the North to attend an important meeting.

NEW BLEACHING PROCESS.

[LOCAL CORRESPONDENCE.]

MONROVIA, May 11.—The Mountain View Walnut Growers' Association has decided to adopt the new bleaching process that has come into general use throughout this district. This process is called the Javella method, and will mean the complete discarding of the electric-salt solution process which has heretofore been used by the Mountain View Association. This method involves the freeing of chlorine gas from a solution of salt by electrolysis. In the new Javelle method the chlorine gas is liberated from lime. The Mountain View Walnut Growers' Association now numbers about thirty-six ranchers, the majority of those in the district, and the total of the walnut acreage is close to 2000 acres.

WHO'LL TAKE THE BABY?

Knabe baby grand, used, elegant rosewood case, almost as good as new, $300 takes it. Pay us cash or easy payments. A deposit of $5 secures it. See hundreds of snaps just like this in pianos and player pianos. Come quick or write for catalogue, free. We are selling out. Must get through by June 1st. Eilers Music Company, 344 S. Broadway. See advertisement —page this paper. "Let one of 'em come."

QUEEN DOLLY OF MONROVIA.

[BY DIRECT WIRE—EXCLUSIVE DISPATCH.]

MONROVIA, May 11.—Miss Dorothy Stone won the contest for queen of Monrovia Day, polling a total of 7370 votes against 6750 of Elizabeth Dixon, her nearest rival. Miss Grace Smith was third, with 3767 votes. The balloting was heavy throughout the day, Miss Stone and Miss Dixon running close together during the whole contest.

POMONA OFFERS JOB TO IOWAN.

SUPERINTENDENT AT AMES IS WILLING TO ACCEPT CONDITIONALLY.

[LOCAL CORRESPONDENCE.]

POMONA, May 11.—F. W. Hicks, who for four years has been superintendent of the public schools of Ames, Iowa, may leave Ames to accept the superintendency of the public schools here.

Superintendent Hicks will leave Ames if the Pomona board of school trustees will meet the conditions he insists upon; otherwise, not. He writes that the position in Pomona is better, pecuniarily and in some few other respects, than the one at Ames and that he will come if certain things he objects to are eliminated by the local board, but that he would decline to come unless the Pomona board coincides with his way of regarding the school situation.

TWO FUNERALS FOR ONE MAN.

CLUBHOUSE SERVICE YESTERDAY AND AT CREMATORY THIS AFTERNOON.

[LOCAL CORRESPONDENCE.]

SOUTH PASADENA, May 11.—The largest funeral ever held in this city was conducted this afternoon in the Women's Club House, over the body of Dr. Clement A. Whiting, a victim of an automobile accident last Thursday. The stage of the clubhouse was literally covered with floral offerings.

The student body and faculty of the Pacific College of Osteopathy, of which Dr. Whiting was Dean and Professor of Histology, attended in a body, as did also the Chamber of Commerce of this city, of which he was a member; the Board of Trustees and the profession at large. The speakers were: Dr. Carle H. Phinney, Prof. George Wharton James and C. R. Baumgardt.

Owing to a washout, the brother of Dr. Whiting, Herbert L. Whiting, of Kiskilwa, Ill., did not arrive in time for the funeral. For this reason another service will be held tomorrow at the Mountain View Crematory, Pasadena, at 2:30 p.mp, to which friends are invited.

FRATERNAL DRILL CONTEST.

[LOCAL CORRESPONDENCE.]

REDONDO BEACH, May 11.—The big drill contest of the Fraternal Brotherhood will be held at Redondo Beach on Labor Day, September 7. The Chamber of Commerce and the local organization of the Fraternal Brotherhood have offered beautiful cups as prizes. District Manager J. J. May states that it will be one of the hardest-fought drilling contests ever participated in in the United States, on account of the rivalry among the many California lodges. Drill teams are expected from all over the country, bringing with them boosters, which it is thought will swell the crowd from 15,000 to 20,000 people. An extensive programme will be arranged for the occasion and many attractive and novel features will be added to make the affair a grand success. Many representatives of numerous lodges have accepted the invitation to be present and will remain from Saturday until Monday.

San Bernardino.

OFFICER'S SON UNDER ARREST.

Sheriff Accuses Him of Killing Aged Recluse.

Coroner's Jury Exonerates Driver of Auto.

Killer of Two Men in Tent Believed on Desert.

[LOCAL CORRESPONDENCE.]

SAN BERNARDINO, May 11.—Bennette Codori, aged 17, was accused today by Sheriff Ralphs of murdering Job Antil, an aged recluse, in his lonely shack east of this city last September.

Codori, who was arrested Saturday night for burglarizing a restaurant, broke down under accusation, according to the Sheriff, and while not confessing directly to the crime, made admissions which give the officers additional light on the murder that up to a few days ago had completely baffled them.

Antil, who was about 80 years old, was found choked to death on September 26, 1913. His place had been robbed.

Under questioning today, young Codori, who is a son of Policeman Nick Codori of this city, is said to have told the Sheriff that he went to the old man's shack and stole a watch; that later he went out and stole $200, and that he went to Los Angeles and was there when the murder was committed.

The Sheriff says that the youth stated that he went to the scene after the body was found and ransacked the place for the money believed to have been hidden by the miser.

Sheriff Ralphs told the boy, it is stated, that he would file complaint against him for murder.

NOT TO BLAME.

George Markham, a 16-year-old High School boy, died early today from the effects of injuries received when his motorcycle dashed against a telephone pole at the corner of Fifth and E streets, while he was endeavoring to avoid colliding with an automobile driven by Paul Holubeck. The Coroner's jury exonerated Holubeck today from all blame in the accident resulting in Markham's death.

John Steele, alleged double murderer, is still at large tonight. It is believed that the fugitive is in hiding on the desert and the posse is scouring the waste lands in the hope of picking up the lost trail out near Banning, where the man is said to have boarded an east-bound freight train. A long knife scar on the left jaw is the most prominent means of identification to which the officers pin the hope of eventually capturing him. Steele was the tentmate of the two men, George Smith and Roy Lambert, he is alleged to have beaten into insensibility and death at the camp of the Riverside Water Company, southeast of this city, Friday night.

The $50,000 libel suit brought by Attorney C. C. Haskell, one of the oldest lawyers at the local bar, against the Evening Index, a local journal, will start tomorrow in the Superior Court before Judge George Church of Fresno, who will preside instead of Judge B. F. Bledsoe, who was disqualified by the defense. Haskell's case concerns the publication of an article which he claims seriously libeled him during a recall campaign.

SKULL FRACTURED.

[LOCAL CORRESPONDENCE.]

MONROVIA, May 11.—Joseph Thompson, a contractor of this city, was seriously injured in Sierra Madre late this afternoon when an automobile crashed into the motorcycle upon which he was riding. Thompson was brought to the Haben Hospital here and tonight was on the operating table. He is suffering a fracture of the skull and minor injuries and is still unconscious.

CROP REPORTS OF THE SOUTH.

[LOCAL CORRESPONDENCE.]

CHINO, May 11.—The dairy business in this territory is developing by leaps and bounds and the locality bids fair to become one of the most productive dairying districts in Southern California. The growers of alfalfa are learning since automobile truck, vehicle and tractor are replacing horses that the best way to turn their crops into money is through milk-producing stock and many cows are being purchased. Several dairymen daily ship from the Pomona railway stations hundreds of gallons of milk and cream. About a hundred thousand tons of alfalfa and barley hay are grown annually southeast of here. A number of ranchers have been buying up heifers for fattening for the market.

Tree Pests Prospering.

[LOCAL CORRESPONDENCE.]

NORTH POMONA, May 11.—Delacourt Kell, deputy horticultural inspector for this district, reports that during the recent damp and cloudy weather the red spider, that pest of citrus trees in this locality, is rapidly multiplying. The spiders injure the leaves, so that the trees are not able to withstand well the hot weather which sometimes follows periods of fog and dampness at this time of the year. The tree scale pests are also active during cloudy weather periods and owners of groves have been advised to keep a close watch, in order to check the pests, by spraying and fumigation.

Last of the Navel Crop.

[LOCAL CORRESPONDENCE.]

POMONA, May 11.—There are yet about 700 carloads of navel oranges to be shipped from Pomona Valley by the San Antonio Fruit Exchange. The exchange through its packing-houses has shipped about 350 cars since May 1 and is now averaging the shipment of thirty-five carloads daily and realizing an average of $2.70 per box for navels with the market continuing strong. The continued damp, foggy weather has been ideal for holding the crop on the trees.

Can't Plant Sugar-beets.

[LOCAL CORRESPONDENCE.]

SAN JACINTO, May 11.—Brownland is again overflowed by the waters of the San Jacinto River. The settlement was started last year in the old San Jacinto lake-bed, that had been dry so long that those who bought land there thought it would never again be filled, but with the first big rains of February a number of the houses were flooded and since then with each heavy storm the body of water has been replenished, until now the Brownlanders have practically given up hope of being able to plant their crops of sugar-beets, upon which they had banked so heavily.

High-Priced Valencias.

[LOCAL CORRESPONDENCE.]

PORTERVILLE, May 11.—High prices are ruling for the early shipments of late Valencia oranges that are leaving the East Side districts. Better than $1.60 per box net, has been the quotation for the first cars out. Fruit thus far packed has been of a high grade, exceptionally sweet, highly colored, full-flavored and very juicy. Most of the fruit which is being packed is running to the 150 which, while slightly small for the ordinary season, is bringing a high price this year because of the overrun of the larger fruit from the Southern California packing centers.

Peach Prices Higher.

[LOCAL CORRESPONDENCE.]

STRATHMORE, May 11.—Prices for peaches have risen rapidly within the past ten days and it is stated that the buyers for independent canneries are now out with offers for the early stuff ranging from $30 to $25 per ton. Although there are reports from State officials and private sources to the effect that the peach crop as a whole throughout the valley is to be somewhat short of normal this season, it is stated here that in the Farmersville, Exeter, Lindsay, Westfield, Poplar and Woodville sections the yield will be the heaviest of at any time in the past decade. This is particularly true of the better canning varities. It is claimed that the relatively high prices offered is due to the large tonnage signed up for delivery to co-operative canning concerns.

Cleaning Up Navels.

[LOCAL CORRESPONDENCE.]

UPLANDS, May 11.—Local brands of oranges are now topping the markets of the East, and, withal, the outlook seems brighter than for months. The Upland Citrus Association has issued orders to its growers for the cleaning up of the remainder of the navel crop, and all the local packing-houses are working full blast. There are many carloads of the navels still on the trees here, however, and the managers do not hope to finish the pack of this popular fruit until about June 1.

HIS EYE OUT FOR CHICKEN.

[LOCAL CORRESPONDENCE.]

PORTERVILLE, May 11.—"Chicken Inspector No. 1" read a huge tin star pinned on the coat of Albert Elsworth, and "Looking for Chickens" was the decoration on his hat band; but because of the fact that he was touring the streets with an overload of the material which makes inspectors chicken-headed, Officer Halbert threw him into the city coop. There the lanky rooster awoke this morning without any crowing.

Last night when Officer Halbert sent the inspector to roost because he was annoying carnival crowds, he wept a little on the officer's wing. This morning he had another good cry when Judge Hall fined him $15 and commented upon the disgrace which he had brought upon his breed.

MAIL MATTERS REMEDIED.

Mail Addressed to Soldiers' Home Although Bearing Name of Other Towns, Will Reach There.

[LOCAL CORRESPONDENCE.]

SOLDIERS' HOME, May 11. — An order just issued by the chief mail clerk at Los Angeles, the chief distributing office for this postal district, announces the remedy for a condition in mail matters that has long been a source of inconvenience and annoyance to officers, veterans and others here.

Mail matter bearing double address to Soldiers' Home, Cal., and to some other postoffice in the vicinity has been, missent to Sawtelle, Westgate, Santa Monica, etc., though manifestly intended for delivery here. In the future all mail matter will be sent to Soldiers' Home.

Dr. R. W. Karras, transferred from Battle Mountain Sanatorium, Hot Springs, S. D., arrived here yesterday to assume the office of assistant surgeon, vice Dr. H. L. Crane, resigned. He is a graduate of the Wisconsin College of Physicians and Surgeons.

General Orders No. 17, just issued, lists names of sixty-nine veteran members of this branch who have been granted "honorable discharge—at their own request."

RECENT DEATHS.

Joseph Seymour, formerly of Co. B, Second Ohio Cavalry, a native of New York, admitted from San Jose in 1894, died May 5, aged 71.

Patrick Cunningham, formerly of the United States navy, a native of New York, admitted from Los Angeles in 1899, died May 4, aged 81.

William Duffy, formerly of the United States navy, a native of England, admitted from San Francisco in 1903, died May 4, aged 81.

"Man-Failure All Along the Line"

That was the verdict of the Coroner's jury that investigated the killing of twenty-one persons in a wreck on a New England railroad. There is "man-failure all along the line" where the body is not nourished by foods that build bone and muscle and brain, that keep the human organism up to top-notch of efficiency.

Shredded Wheat

contains all the body-building elements in the whole wheat grain, made digestible by steam-cooking, shredding and baking. A food for the man who works with hand or brain—a food for the man who needs a steady nerve—a sustaining, satisfying food—always pure, always clean, always the same price. Ask your grocer.

Always heat the Biscuit in oven to restore crispness. Two Shredded Wheat Biscuits with hot milk or cream will supply all the energy needed for a half day's work. Deliciously nourishing when eaten in combination with baked apples, stewed prunes, sliced bananas or canned or preserved fruits. Try toasted Triscuit, the Shredded Wheat wafer, for luncheon with butter, cheese or marmalade.

Made only by The Shredded Wheat Company, Niagara Falls, N. Y.

Business: Money, Stocks and Bonds—Trade—The Citrus Market

FINANCIAL.

OFFICE OF THE TIMES.
Los Angeles, May 12, 1914.

Bank clearings yesterday were $4,500,348.97, a decrease of $422,889.15, compared with the same day in 1913, and an increase of $66,962.94, compared with the same day in 1912:

1914.	1913.	1912.
Monday ..$3,500,348.97	$3,969,097.12	$3,499,386.03

U. S. Treasury Statement.

[BY A. P. NIGHT WIRE.]

WASHINGTON, May 11.—The condition of the United States Treasury at the beginning of business today was: Net balances in general fund, $76,427,847; total receipts yesterday, $3,142,453; total payments yesterday, $3,423,611. The deficit this fiscal year is $97,899,113, against a surplus of $9,358,240 last year, exclusive of Panama Canal and public-debt transactions.

Local Money Market.

Following are ruling average rates: Loans on real estate 6@7 per cent.; commercial loans, 5½@6½ per cent.; prime mercantile, paper, 4½@5 per cent.; New York sight drafts, 1.00 for 1000; telegraph drafts, 1.25@2.00 per 1000. London cable transfers, 4.86 45-100; London sight drafts, 4.86 15-100; London drafts, sixty days, 4.86 45-100; London drafts, ninety days, 4.85 3-10; drafts on Paris, 19.48; sight drafts on Germany, 23.90; sight drafts on Roughneg, 47.70.

New York Money Market.

[BY A. P. NIGHT WIRE.]

NEW YORK, May 11.—Call money, steady, 1¼@2½ ruling rate, 1½; closing, 1½@2. Time loans weak; 60 and 90 days, 2½; 6 months, 3. Mercantile paper, 3½@3¾; sterling exchange, firm; 60 days, 4.85 7-20; demand, 4.86 1-10; commercial bills, 4.84¾; bar silver, 58½; Mexican dollars, 45¾; government bonds steady; railroads irregular.

Drafts and Silver.

[BY A. P. NIGHT WIRE.]

SAN FRANCISCO, May 11.—Silver bars, 58½; Mexican dollars, 45¼. Drafts, sight, par; telegraph, 3%.

Stocks and Bonds.

MARKET QUIET, BUT STRONGER.

SUBSTANTIAL GAINS SHOWN BY MOST SHARES.

Despite London's Pessimism Buying in Wall Street Continues Steadily—Some Weak Spots, Such as Missouri Pacific, Give Evidence of Much Brighter Prospects.

[BY A. P. NIGHT WIRE.]

NEW YORK, May 11.—Strength prevailed in all parts of the stock market today. Trading was quiet, but buying continued steadily and most of the shares registered substantial gains. The exchange was closed until 11 o'clock on account of the services in honor of the Vera Cruz dead. The speculative situation was unchanged. There was not one item in the day's news with important bearing on financial affairs, with the exception of the engagement of $1,000,000 gold for shipment to Europe. European advices were pessimistic and American stocks were lower abroad. London sold perhaps 10,000 shares here. The general supply, however, was small. A point of strength was the elimination of the short interest, heralded the general list recently. Missouri Pacific, one of those soft spots, showed strength today on the brighter prospects for meeting the road's financial requirements. Its bonds this statement was issued. Total sales, 1,300,000. United States 2s coupon sold 5-8 higher, but call prices of all issues were unchanged.

LOGAN & BRYAN
BROKERS
STOCKS, BONDS, GRAIN, PROVISIONS, COTTON and COFFEE.
Members all Leading Exchanges.
LOS ANGELES OFFICE, BRADBURY BLDG.
L. N. STOTT, Manager.
Sunset Main 5410. Home 10894.

California Street Improvement Bonds
Interest 7 Per Cent., Payable Semi-annually. Exempt from taxation, including income tax. In almost any denomination from $25.00 up.
The EMPIRE SECURITIES COMPANY
501 Hibernian Building, Corner 4th and Spring Sts., Los Angeles, Cal.

Clough, Lancaster & Company
BONDS, COMMERCIAL PAPER.
507-8-9 Title Insurance Building.
Phones: Home F7355; Sunset, Main 8710.

Wm. R. Staats Co. Dealers in Municipal & Corporation **Bonds**
ALSO EXECUTE COMMISSION ORDERS IN LISTED SECURITIES
LOS ANGELES, 106 W. 4th St. SAN FRANCISCO, 402 Montgomery St. PASADENA, 45 E. Raymond Ave.

HOUSTON, GORE & LOY
BONDS, FIRST MORTGAGES, LOANS.
1007-8-9 Union Oil Building.
A4258. Main 1726.

JNO. O. KNIGHT & CO.
All Local Investment Securities.
Members of Los Angeles Stock Exchange
433-34 H. W. Hellman Bldg.
10294 Bdwy. 1587

A. M. CLIFFORD & CO. HIGH GRADE BONDS 5% to 6%
HIBERNIAN BUILDING SPRING AT FOURTH

TRUST COMPANIES.

TITLE INSURANCE AND TRUST COMPANY
N. E. CORNER OF FIFTH AND SPRING STS.
Issues policies of Title Insurance and Guarantees of Title. Its Assets Exceed the COMBINED ASSETS of all Other Title Companies in Southern California.

CLEARING HOUSE BANKS.

NAME	OFFICERS	
Citizens National Bank S.W. Cor. Third and Main	A. J. WATERS, Pres. E. T. PETTIGREW, Cashier.	Capital ....$1,500,000 Surplus and Undivided Profits 1700,000
Farmers and Merchants' Nat. Bank Cor. Fourth and Main	I. W. HELLMAN, Pres. V. H. ROSSETTI, Cash'r.	Capital ....$1,500,000 Surplus and Profits $1,000,000
National Bank of California N.E. Cor. Fourth and Spring	J. E. FISHBURN, Pres. H. S. McKEE, Cashier.	Capital ....$500,000 Surplus and Profits 1300,000
First National Bank S.W. Cor. Seventh and Spring	J. M. ELLIOTT, Pres. W. T. S. HAMMOND, Cashier.	Capital ....$1,500,000 Surplus and Profits $2,502,684.28
Merchants' National Bank S.E. Cor. Third and Spring	W. H. HOLLIDAY, Pres. J. H. RAMBOZZ Cashier.	Capital ....$1,000,000 Surplus and Profits 1500,000

SAVINGS BANKS.

SECURITY TRUST & SAVINGS BANK
OLDEST AND LARGEST IN THE SOUTHWEST
SECURITY BUILDING - - - - FIFTH AND SPRING
Equitable Branch, FIRST AND SPRING

The Bank for Everybody — LOS ANGELES TRUST AND SAVINGS BANK — Sixth and Spring

German American Trust and Savings Bank
ORGANIZED SEVENTH AND LOS ANGELES

NEW YORK LETTER.

[Furnished by Logan & Bryan, Members New York and Boston Stock Exchange, Bradbury Bldg., Los Angeles.]

NEW YORK, May 11.—The Evening Post in its financial review today says: "In the face of gold engagements for export on a considerable scale prices on the stock exchange opened higher and recovered substantially during the early hours. This recovery was not at all mysterious; it meant that the financial community had rejected out of hand both the alarmist talks about Mexico and the

"Little or no attention was paid to the steel corporations decrease of 376,000 tons in unfilled tonnage during April, reported Saturday afternoon. This decrease was pretty much in line with expectations; it brings the total standing on the books to a figure slightly lower than on December 31 and below any other monthly showing since November, 1911.

"Obtaining this unpleasant but not unanticipated witness to the condition of the steel trade, reports from the winter wheat belt were distinctly more of continuously brilliant character. Weather in the spring wheat belt was less favorable; that section of the country will doubtless be more closely watched, as a successful outcome with the early wheat is more and more generally taken for granted.

"So far as concerned the news of the day affecting financial markets, the only noteworthy incident was the increase in the outward movement of gold, $3,000,000 being taken today in addition to the $1,000,000 engagement of saturday. The increased obstinacy the policy of increasing their reserves beyond all precedent. In some of them at least economic and political motives seem to be intermingled.

"But whatever the factors which determine the destination of the gold shipments of this week, there is now no mystery as to the means for such shipping gold. Exchange rates rose today to the highest figure in four years passed the level at which it pays to have recourse to gold even to London. A rise in sterling is a plain enough reflection distrustful of the low rate for money in New York and of the dullness of the inactive trade and finance which continues to prevail in this country. While such conditions prevail, along with an increase in the circulation of gold, there is no reason to look for any improvement in cash holdings of the New York banks larger by $12,000,000 than the average at this date in the last ten years, the movement cannot be designated as abnormal."

New York Curb Stocks.

[Furnished by E. F. Hutton & Co., Members New York Stock Exchange, 119 West Fourth street, Los Angeles.]

NEW YORK, May 11.—Trading on the curb was dull, with prices unchanged today. There was a little activity in the oil group in spots. Submarine of New York was the feature during the entire session, closing strong. Gains were made in some of the other issues, but the tone was one of downward weakness at the close. Bonds were also quiet but showed a strong undertone.

Following are closing quotations:

	Bid.	Ask.
Beigstad	1¾	1⅞
Braden Cop.	16	16¼
Braden Cop. 5s	100	100½
Bonanza	1¾	2
B. & A.	1⅞	2
Cal. Oil	¾	⅞
Cal. Standard	1⅝	1¾
Con. Ariz.	7-16	9-16
Dabney Daly	¾	1
El Paso	2¼	2½
Ely Con.	1	1¼
Ely Con. pfd.	1	1¼
Florida	¾	1
Fluor. Mat.	4	4¼
Fraction	⅝	¾
Glenrock	1¾	2
Glycerine	¾	1
Gold Dollar	¾	1
Gold Hill	¾	1
Greene Can.	21¼	21½
Hanauer	1⅝	1¾
Hecla	17¾	18
Howe	¾	1
Iron Hat	120	130
Jerome	1	1-32
Jumbo Ex.	24	25
Kerr Lake	6	6¼
Lake	¾	1
Lone Star	1	1¼
Majestic	120	130
Mason Valley	5	5¼
Mex. Metals	1¾	2
Mex. Oil	¾	1
Mex. Tram.	1	1¼
Maxwell	¾	1
Midwest	1¾	2
Mines of Am.	¾	1
Mont. Ton.	85	95
Mont. Shoshone	1¾	2
Nevada Con.	14¼	14½
Nipissing	8¼	8½
Ohio Cop.	¾	1
Ohio Gas	1¾	2
Oil City Pet.	¾	1
Pan. Con.	2¾	2⅞
Pan. Con. pfd.	4¾	5
Perry Coal	¾	1
Pet. Mex.	1¾	2
Pitts. Jerome	¾	1
Pitts. Silver	¾	1
Rawhide	¾	1
Ray Con.	21¾	21⅞
Ray Hercules	4¾	4⅞
Ray Mines	2¾	2⅞
Ray Con. Cop.	21¾	21¾
Ray Hercules	4¾	4⅞
Ray Mines	2¾	2⅞
Ray Con. Cop.	21¾	21¾
Ry. Steel Springs	28¾	28¾
Rep. I. & S.		
Rep. I. & S. pfd.	100¼	104¾
Reading		
Reading 1st pfd.	90	90
Reading 2d pfd.	80	80
Republic I. & S.	23¾	23¾
Rep. I. & S. pfd.	83¾	83¾
Rock Island	4	4¼
Rock Island pfd.	7	8
Sears Roebuck Co.	135	135
Do. pfd.		
Sloss S. & I.		
Sloss S. & I. pfd.		
St. L. & S. F.		
St. L. & S. F. pfd.		
St. L. & S. W.		
St. L. & S. W. pfd.		
Do. 1st pfd.		
Do. 2nd pfd.		
Smelters Sec.	54	
Smelters Sec. pfd.	142¾	
Southern Pacific	91¾	91¾
Southern Railway	24¾	24¾
Southern Ry. pfd.	69¾	69¾
Seaboard	19¾	19¾
Seaboard pfd.		
Third Ave. Ry.	41	41
Tenn. Copper	34¼	34¼
Texas Oil	140¾	140¾
Texas Pacific		
T. L. & W.		
Do. pfd.		
Twin City R. T.		
U. A. P. Co.		
U. B. & P.		
Union Pacific	155¾	155¾
U. P. pfd.	83	83
Utah Copper	55¾	55¾
U. S. I. & S.		
Do. pfd.		
U. S. C. Iron Pipe		
U. S. C. I. P. pfd.		
U. S. Express		
U. S. R. & Coals.	60	60
U. S. R. & S. Co.		
Do. pfd.		
U. S. Rubber		
U. S. Rub. 1st pfd.		
U. S. Rub. 2d pfd.		
U. S. Steel Cor.	68¾	68¾
U. S. Steel Cor. pfd.	108¾	108¾
Va. Car. Chem.	20¼	20¼
Va. Car. C. pfd.		
Wabash		
Wabash pfd.		
Wells-Fargo Ex.		
Western Union	61¾	61¾
Westinghouse	74¾	74¾
Wheeling		
Wheeling pfd.		
Western Md.	24¾	24¾
Western Md. pfd.		
Wisconsin Central		
Woolworth com.		
Woolworth pfd.		
Total sales	27½	28¾
Alaska	6¾	6¾
N. Y. N. H. & H.	60¾	60¾
Rumley com.	28	28
Rumley pfd.	27½	27

Total sales—201,800 shares.

Money opened at 1¾ per cent.; highest, 2 per cent.; lowest, 1¾ per cent.; last loan, 2 per cent.; closed, 1¾@2 per cent.; ruling rate, 1¾ per cent.

New York Oil Stocks.

[Furnished by E. F. Hutton & Co., Members New York Stock Exchange, 119 West Fourth street, Los Angeles.]

NEW YORK, May 11.—Closing quotations:

	Bid.	Ask.
Anglo-Amer.	16¾	17
Atlantic	615	625
Borne S.	290	300
Buckeye	135	142
Chenogo	690	695
Colonial	160	162
Continental	210	212
Crescent	51	52
Cum. Pet.	8	9
Eureka	255	265
Galena	180	182
Ind. Pipe	137	140
Do. pfd.	137	142
Nat. Trans.	180	182
N. Y. Trans.	208	215
Penn.	1114	1115
Ohio Oil	170¾	171½
Prairie	440	445
Solar	500	510
S. Pipe	225	230
S. P. Oil	290	297½
S. P. Prod.	140	145
S. Oil Cal.	307	308
S. Oil Ind.	450	460
S. Oil Kan.	440	445
S. Oil Ky.	265	275
S. Oil La.	260	265
S. Oil N. Y.	218	223½
S. Oil Ohio	400	415
Swan & F.	180	200
Union T.	80	85
Vacuum	240	250
Washington	12	13
Waters P.	75	82
S. Oil N. J.	410	412
S. Oil, old	1325	—
Do. subs.	985	—

NEW YORK STOCKS.

[Furnished by Logan & Bryan, Members New York and Boston Stock Exchanges, Bradbury Bldg., Los Angeles.]

NEW YORK, May 11.—Following were the closing prices, sales and high and low quotations today:

Sales—	High.	Low.	Bid.	Close— Asked.
Atlantic C. L.	....	....	121	123
Allis Chalmers	....	....	10	10¼
Allis Chal. pfd.	....	....	42	43
17,300 Am. Copper	72⅜	71¾	72¼	72⅝
Am. Agr. Chem.	....	....	51¼	54
Am. Agr. C. pfd.	....	....	93½	95
1,000 Am. Car & Fdy.	49¾	48¾	49¼	50
Am. C. & F. pfd.	....	....	117¾	118
900 Am. Can Co.	27¾	26¾	26¾	27¼
Am. Can Co. pfd.	....	....	89¾	90¼
400 Am. Beet Sugar	21¾	20¾	21	21¾
Am. B. Sugar pfd.	....	....	66	67½
Am. Cotton Oil	....	....	39¼	41
Am. Cot. Oil pfd.	....	....	97	98
700 Am. Ice Securities	31	30¾	30¾	31¼
Am. Express	....	....	100	102½
Am. Hide & L.	....	....	3	4¼
Am. H. & L. pfd.	....	....	20	21
Am. Linseed	....	....	10	10½
Am. Linseed pfd.	....	....	32	33
100 Am. Locomotive	31	31	31	32
Am. Loco. pfd.	....	....	100	101
Am. Steel Fdy.	....	....	29	30
1,000 Am. S. & R. Co.	63¼	62	62	62¾
100 Am. S. & R. pfd.	100¾	100¼	100¾	101¼
800 Am. Sugar	105	104	105	105¾
100 Am. Sugar pfd.	112	112	112	114
Am. Tob. Co.	....	....	107½	108
Am. Steel pfd.	....	....	108	105
200 Am. Tel. & Tel.	128	122¾	122½	123
Am. Tob. Co.	....	....	105	106
Am. Tob. pfd.	....	....	106¼	106¾
Am. Woolen	....	....	12	17
Am. Woolen pfd.	....	....	72	76
1,200 Anaconda	31¾	31¾	31¾	31¾
A. T. & S. F.	100¾	100¾	100¾	100¾
A. T. & S. F. pfd.	100¾	100¾	100¼	100¾
300 Balt. & Ohio	91	90¾	90½	91
Balt. & O. pfd.	....	....	88	89
1,600 Bethlehem Steel	45½	41	41¾	42
100 Beth. Steel pfd.	65	65	64	65¼
1,000 Brooklyn R. T.	92¾	92	91¾	92
2,800 Cal. Petrol. Co.	19¾	19¼	19¾	20
Cal. Petrol. pfd.	....	....	71	72
Canadian Pacific	199½	199½	199	199¾
4,500 Chino	41¾	41¾	41¾	41¾
600 C. & O.	50¾	50¼	50¼	50¾
700 Central Leather	35¾	35¼	35¼	35¾
Central L. pfd.	....	....	99¾	100¼
Central of N. J.	....	....	200	225
C. & A. Atlan.	....	....	12	9¼
C. & A. pfd.	....	....	12	15
C. & G. W.	....	....	12¾	13
C. & G. W. pfd.	....	....	32¾	33
100 C. & N. W.	....	....	127	132
C. & N. W. pfd.	....	....	140	142
300 C. M. & St. P.	99¾	98¾	98¾	99
C. M. & St. P. pfd.	....	....	127	128
C. & O.	....	....	58	59
Colo. So. 1st pfd.	....	....	41	45
Colo. So. 2nd pfd.	....	....	31	35
Colo. Fuel & Iron	27	27	27	28
C. F. & I. rts.	....	....	2¾	3
Colorado Southern	....	....	32	34
Colo. So. 1st pfd.	....	....	41	45
Colo. So. 2nd pfd.	....	....	31	35
Consolidated Gas	132¾	130	131¾	132
Corn Products	9	9	9	9¼
Do. pfd.	65¾	65¼	65¼	65¾
Del. & Hudson	....	....	170	172
D. L. & W.	....	....	397½	401
D. & R. G.	....	....	18¾	19
D. & R. G. pfd.	....	....	71¾	73
Distilling Sec.	....	....	14¾	15
Erie	....	....	27	27¾
Erie 1st pfd.	29¾	29¾	29¾	29¾
Erie 2d pfd.	28¾	28¾	28¾	28¾
2,100 Gen. Electric	146¾	146¾	146	147
1,100 General Rubber	29¾	29¾	29¾	30
Do. pfd.	....	....	98	100
1,200 Gt. Northern pfd.	123¾	122¾	123¾	123¾
1,000 Gt. Northern Ore	32¾	32¾	32¾	33
400 Guggenheim Ex.	63¾	63¾	63¾	64
Illinois Central	....	....	110	112
Interboro Cons.	17	17	16¾	17
2,500 Int. Harv. Co.	106¾	105¾	106¾	107
Int. Harv. pfd.	....	....	114	116
700 Int. Paper	9¾	9¾	9¾	10
100 Int. Paper pfd.	36¾	36¼	36¼	37
Int. Pump	....	....	24	25
Int. Pump pfd.	....	....	90	92
Inter-Mar.	....	....	8	8¼
Inter-Mar. pfd.	9¾	8	8	9
Int. Nickel	....	....	23	23¼
Iowa Central	....	....	12	13
Iowa Central pfd.	....	....	28	30
600 K. C. Southern	26¾	26¾	26¾	27
K. C. So. pfd.	....	....	48	52
Kan. City Term.	....	....	132¾	135
Laclede Gas com.	....	....	140	140
Lehigh Valley	140¾	139¾	139¾	140
Lehigh Nav.	....	....	111	112
Lehigh Nav. pfd.	....	....	114	115
Loose-Wiles 1st pfd.	....	....	100	110
Loose-Wiles 2d pfd.	....	....	100	110
Louisville & N.	....	....	131	132
Manhattan	....	....	14¾	14¾
Marine	....	....	14¾	15
Marine pfd.	....	....	42¾	43
Mexican Petroleum	82¾	82¾	82¾	83
Miami Copper	25¾	25¾	25¾	26
Minn. St. P. & S. S. M.	....	....	121¾	122¾
Missouri Pacific	18¾	17	17¾	18
Mo. Pac. pfd.	....	....	44	47
Nat'l Lead pfd.	....	....	108	108
Nat'l Biscuit	....	....	127	130
Nat'l Biscuit pfd.	....	....	120	120
Nat'l Enamel	....	....	10¾	11¾
Nat'l Enamel pfd.	....	....	70	75
Nevada Con.	14¾	14¾	14	14¾
N. Y. Air Brake	....	....	60	63
N. Y. Central	95	92¾	92¾	93
N. Y. C. & H. L.	....	....	96	105
Do. 1st pfd.	....	....	92	105
Do. 2d pfd.	....	....	90	105
N. Y. Ont. & W.	25¾	25¾	25¾	26¼
Norfolk & W.	....	....	103¾	104
Nor. Pacific	104¾	104¾	104¾	105
North American	74¾	74¾	74¾	75
Northern Pacific	110¾	109¾	109¾	110¼
Ohio Gas	....	....	125	130
Omaha com.	....	....	140	145
Pacific Mail	....	....	24	24¾
Pac. Tel. & Tel.	....	....	72	75
Pac. Tel. & Tel. pfd.	....	....	100	100
Penn. R. R. Co.	111	110¾	110¾	111
Peoples' Gas	121¾	120¾	120¾	121
P. Steel Car	21¾	21¼	21¼	21¾
P. Steel Car pfd.	101¾	101¼	101¼	102
Pacific Coast	60	60	60	65
P. C. C. & St. L.	....	....	92	96
Pullman	....	....	160	165
Ray Con.	21¾	21¼	21¼	21¾
Ry. Steel Springs	28¾	28¾	28¾	29
Rep. I. & S.	....	....	23	24
Rep. I. & S. pfd.	100¾	104¾	105¾	106¾
Reading	....	....	165	165¾
Reading 1st pfd.	90	90	88	88¾
Reading 2d pfd.	80	80	80	80¾
Republic I. & S.	23¾	23¾	23¾	24¼
Rep. I. & S. pfd.	83¾	83¾	83¾	84¼
Rock Island	4	4	4	4¼
Rock Island pfd.	7	8	8	8¼
Sears Roebuck Co.	135	135	134¾	135
Do. pfd.	....	....	122	125
Sloss S. & I.	....	....	27	28
Sloss S. & I. pfd.	....	....	94	96
St. L. & S. F.	....	....	24	24¾
St. L. & S. F. pfd.	....	....	69¾	69¾
St. L. & S. W.	....	....	21	22
St. L. & S. W. pfd.	....	....	41	42
Do. 1st pfd.	....	....	70	72
Do. 2d pfd.	....	....	60	62
Smelters Sec.	....	....	54	54
Smelters Sec. pfd.	....	....	142¾	142¾
Southern Pacific	91¾	91¾	91¾	91¾
Southern Railway	24¾	24¾	24¾	24¾
Southern Ry. pfd.	69¾	69¾	69¾	69¾
Seaboard	19¾	19¾	19¾	19¾
Seaboard pfd.	....	....	53¾	54¾
Third Ave. Ry.	41	41	41	41¾
Tenn. Copper	34¼	34¼	34¼	34¾
Texas Oil	140¾	140¾	140¾	142
Texas Pacific	....	....	14¾	15
T. L. & W.	....	....	9	10
Do. pfd.	....	....	12¾	16
Twin City R. T.	....	....	109	110
U. A. P. Co.	....	....	6¾	6¾
U. B. & P.	....	....	22	24
Union Pacific	155¾	155¾	155¾	156¼
U. P. pfd.	83	83	83	84
Utah Copper	55¾	55¾	55¼	55¾
U. S. I. & S.	....	....	39¾	40
Do. pfd.	....	....	42	46½
U. S. C. Iron Pipe	....	....	9¾	10¾
U. S. C. I. P. pfd.	....	....	72	76
U. S. Express	....	....	72	76
U. S. R. & Coals.	60	60	58	60
U. S. R. & S. Co.	....	....	....	¼
Do. pfd.	....	....	....	¼
U. S. Rubber	....	....	17¾	18¼
U. S. Rub. 1st pfd.	....	....	102	103¾
U. S. Rub. 2d pfd.	....	....	78	87
U. S. Steel Cor.	68¾	68¼	68¼	68¾
U. S. Steel Cor. pfd.	108¾	108¾	108¾	109
Va. Car. Chem.	20¼	20¼	20	20¾
Va. Car. C. pfd.	....	....	45	52
Wabash	....	....	....	2¾
Wabash pfd.	....	....	....	3¾
Wells-Fargo Ex.	....	....	80	90
Western Union	61¾	61¼	61¼	62
Westinghouse	74¾	74¾	74¾	75
Wheeling	....	....	120	122
Wheeling pfd.	....	....	24	24¾
Western Md.	24¾	24¾	24	24¾
Western Md. pfd.	....	....	56	....
Wisconsin Central	....	....	41	43¼
Woolworth com.	....	....	97¼	99
Woolworth pfd.	....	....	116	117¾
Alaska	27½	26¾	26¾	27
N. Y. N. H. & H.	60¾	60	60	60
Rumley com.	28	28	28	29
Rumley pfd.	28	27½	27	29

Total sales—201,800 shares.

Money opened at 1¾ per cent.; highest, 2 per cent.; lowest, 1¾ per cent.; last loan, 2 per cent.; closed, 1¾@2 per cent.; ruling rate, 1¾ per cent.

LOS ANGELES STOCK EXCHANGE.

Union Shows Easier Tone—Bonds Firmer—Low-Priced Oils Show Slight Improvement.

A featureless day was again passed on the Stock Exchange yesterday. Union Oil was easier, closing with 71.62½ bid at 72.00. The bonds were firmer. Los Angeles Investment was off a shade. United, Mariopa Northern and National Pacific were steady to firm. One thousand shares of Globe Oil sold at 2½ cents. It is likely that this company will soon pay a small dividend, perhaps ½ a cent a share. West Coast Oil stock was ex-dividend 1.50 a share yesterday, but there was no change in quotations. The dividend is payable Saturday. One $1000 Home Telephone bond was reported sold off board at 81 cents.

LOCAL CLOSING.

STOCK QUOTATIONS.

[As posted at the Los Angeles Stock Exchange, I. W. Hellman building.]

OIL STOCKS.

	Bid.	Asked.
Amalgamated	$ 70	$ 70.00
Associated	66.25	....
Brookshire	....	....
Cal. Midway	.09¾	....
Caribou	....	1.40
Central	....	.55
Columbia	....	.82
Continental	....	.15
Elsmo	*4.00	4.50
Fullerton	....	4.00
Globe	.02	.03
Jade	.05	....
Mariopa Northern	....	.09¾
Mariopa Queen	....	.15
Mascot	....	.75
Mex. Pet. pfd.	....	85.00
Mex. Pet. com.	....	65.00
Midway Northern	.15	.30
National Pacific	.09¾	....
Olinda	.22	....
Rice Ranch	....	1.00
Trabuco	....	28.00
Union	71.62½	72.00
Union Prov.	71.50	72.25
United Pet.	71.25	....
Utah	....	.25
West Coast	102.00	109.00
Western Union	100.00	101.00

BANK STOCKS.

	Bid.	Asked.
Cal. Savings Bank	$145.00	$175.00
Citizens' National	200.00	....
Commercial Nat'l.	260.00	....
Farmers & Merchants' Nat.	250.00	260.00
First National	290.00	300.00
German-American Savings	380.00	390.00
Home Savings	145.00	160.00
Los A. Hibernian Bar.	250.00	....
Merchants' National	250.00	275.00
National Bank of Cal.	250.00	....
Security Trust & Savings	265.00	280.00
Trades	....	112.00
U. S. National	165.00	....

INDUSTRIAL AND PUBLIC UTILITIES.

	Bid.	Asked.
Con. Realty	....	$ 95.00
Pregnancy Hospital	29.12½	....
Home Tel. com.	7.00	....
Do. pfd.	7.00	8.50
L. A. Athletic Club	70	70½
L. A. Investment	....	150.00
Occidental Life Ins.	120.00	....
Pacific Mut. Life Ins. Co.	525.00	....
Pac. Tel. & Tel.	73.37½	73.12½
San Diego Tel. & T. Co.	9.00	9.00
S. Monica Bay R. T. Co.	5.00	7.00
So. Cal. Edison pfd.	94.00	99.00
Sun Drug	....	....
U. S. L. D. T. & T.	....	11.25

BONDS.
(With Accrued Interest.)

	Bid.	Asked.
American Fed.	98	99
Associated Oil Co. 5s	90	90
Cal. Pac. Ry. 6s	90	....
Corona City Water Co. 6s	97	....
Cucamonga Water Co. 6s	97	....
Edison Elec. Co., old issue, 5s	....	101
Edison Elec. Co., old issue, 6s	....	....
Home Telephone Co. 5s	....	....
Home Tel. Co. Con. Ref. 5s	70½	....
L. A. Electric	....	....
L. A. Gas & Elec. 5s	....	100¼
L. A. Pac. 1st Con. stpd. 5s	100	100
L. A. & Pasadena Ry.	....	....
L. A. & Redondo Ry.	102	....
L. A. Railway Co. 5s	100	103
L. A. Railway Co. 6s	....	101
L. A. Traction Co. 5s	100	101
L. A. Traction Co. 6s	....	....
Mission Trans. & R. Co. 5s	94½	....
Mt. Lowe Ry. 6s	....	....
Pac. Elec. Ry. 5s	90	91
Pacific Light & Power Co. 5s	....	....
Pasadena Gas & E.	94¾	....
Pasadena Home T. & T.	....	....
Pomona Con. Water Co. 6s	97	....
Pond. Transportation 5s	97¼	....
S. Monica Bay R. T. &

...s Market

...RN CITRUS ...T QUOTATIONS

...RE TO THE TIMES.]

Boston Market.

[BY DIRECT WIRE—EXCLUSIVE ...
BOSTON, May 11.—Fifteen cars ...
were: Market is very strong and ...

NAVEL.

Geo. Washington, O. D. Trefts ...
Royal Knight, E. H. Rutherford ...
Red Boy, E. H. Rutherford ...
Red Blood, A. C. G. Assn. ...
Yuma, S. F. Rialto ...
Yuma, S. F. Rialto ...
Gold Medal, E. H. R. Rialto ...
Gold Medal, E. H. R. Rialto ...
Lily, G. C. Corona ...
Lily, G. C. Corona ...
Royal, G. C. Corona ...
Royal, G. C. Corona ...
Pomona, G. K. Upland ...
Pomona, G. K. Upland ...
Orange Blossom, National Ch. ...
Orange Blossom, National Ch. ...
Santa Beatrice ...
Santa Beatrice ...
Red Head, L. G. Rialto ...
Red Head, L. G. Rialto ...
Lighthouse, Randolph, Ft. Ch. ...
Lighthouse, Randolph, Ft. Ch. ...

Carmenita ...
Arcadio ...

ORANGE.

Royal ...
S. I. C. ...

ORANGE.

Lily ...
Home ...
Camel ...

ILLOIS—RIVER.

Home ...
Princess ...

Cincinnati Market.

[BY DIRECT WIRE—EXCLUSIVE ...
CINCINNATI, May 11.—Oranges, ...
ranging on orchard, fold fair to ...
excellent, two Mandarin, Satsuma ...
averaged $2.40 and $2.60.

NAVELS.

Greyhound, S.A. N. Pomona ...
Pericles, S.A. Lordsburg ...
Camel, G.C. Corona ...

SEEDLINGS.

Clementine ...

Philadelphia Market.

[BY DIRECT WIRE—EXCLUSIVE ...
PHILADELPHIA, May 11.—Sold on ...
night train, Florida oranges sold ...
grapefruit 40 cents to $4.50.

NAVELS.

Majestic, O.K. Upland ...
Redlands, A.H. Rlv. ...
Redlands, A.H. Rlv. ...
Pomona, S.F. Fullerton ...
Columbia, S.F. Fullerton ...
Blue Jay, Loma Pk. Ch. ...
Red L. ...
Diamond D ...

SEEDLINGS.

Meadow Belle, A. R. Chapman ...
Mission Memories ...

Chicago Citrus Market.

[BY DIRECT WIRE—EXCLUSIVE ...
CHICAGO BUREAU OF THE TIMES, ...
Lemons, California ...
ornia, California ...
ornia, California ...
1.00@2.00 per ...
2.25@3.25; ...
per box. 2.00@3.00.

Cleveland Market.

[BY DIRECT WIRE—EXCLUSIVE ...
CLEVELAND, May 11.—Oranges ...
at, Mediums, ...
ornia, ...
ornia, ...
ornia

Public Service: City Hall, Courts.

SUMMARY OF THE DAY.

Retail liquor men met with the Council's special Committee on Liquor Licenses yesterday and made strong protests against the proposed scheme of basing license charges on gross receipts.

The Finance Committee yesterday turned down the application of the Civil Service Commission for an appropriation to pay expenses of a representative to a convention in Pueblo, and declared that such appropriations must stop.

The proposed constitutional amendment, providing for city and county consolidation, will be presented to the Council this morning.

Fighting extradition to Texas, where he is wanted on a charge of arson, Bob Miller yesterday charged that Gov. Johnson and the Texas Executive erred in proceedings and the Chief of Police was ordered to show cause why Miller is held in the City Jail.

Judge Monroe yesterday characterized as outrageous an agreement under which Mrs. Mary G. Werner filed suit for divorce. She was to receive $2000 and give up two children and all interest in property worth $35,000.

In a third divorce action between the couple, William S. and Margye L. Furnell are fighting for their 6-year-old son, Harold.

At the City Hall.

NEW PLAN MEETS DISAPPROVAL.

LIQUOR MEN STRONGLY OPPOSE PERCENTAGE BASIS.

Tell Finance Committee They Will Present Protest Containing Names of All Saloon Men in Los Angeles and Asking for Flat Rate on Licenses.

It looks as though the weeks of work on the part of the special committee on liquor licenses in preparing a scheme of taxation on a basis of percentage on the gross income will come to naught, and that an increase in the flat rate will be recommended.

The saloon men protest; the prohibitionists and anti-saloon people protest. The feature of having an officer enter a business place and open and read the cash register isn't relished by the committee itself—but that is a mere incident not decided upon in the report.

The special committee met with representatives of the saloonkeepers yesterday and the percentage scheme was fully discussed. All of the liquor interests representatives took the stand that the proposed percentage basis would subject them to unjust humiliation and surveillance, and declared in favor of a flat rate. Some of them met the objection that the flat rate would force the small liquor dealers to move down into the already congested zone with a proposal that there be created a zone within a zone, wherein the license rates should be different, in order to meet the conditions of the saloon where the business is light.

Members of the Council Committee insisted that before they would consider the flat rate proposition they must be shown that the small dealers are in favor of it, and it was decided that the subject shall remain in committee until next Friday. On Thursday the saloon men will hold a meeting to discuss the plans and their representatives stated yesterday that on Friday they would be able to present a protest against the percentage basis plan signed by all the liquor dealers.

INDORSES THEM.

COUNCIL ON SCHOOL BONDS.

The Council yesterday gave its unanimous approval to the proposed issue of $4,500,000 bonds for school purposes, on which the citizens will vote next Thursday.

The resolution, which was introduced by President Whitten, after setting forth the need of more money for school purposes, states that the City Council "pledges its hearty support and co-operation to the Board of Education in carrying these very necessary bonds, and expresses its entire confidence in the wisdom of the members of the Board of Education in the expenditure of the money derived from the sale of these bonds so that the greatest benefit will be obtained by the entire school district."

WANTS CHEAPER ICE.

ASKS COUNCIL TO REGULATE.

Last summer an appeal was made to the Public Utilities Board to regulate the prices of ice delivered in suburban districts. The board decided that it has no jurisdiction in this matter. Now comes C. Weingarten of No. 1226 West Forty-first street, who yesterday filed a communication to the Council, asking it to take action on this subject.

Weingarten states that last year, when he resided at No. 1446 Sunset boulevard, he was charged $2.50 for 500 pounds of ice, and that he considered this an exorbitant rate, but that at his present location the charge is $3 per 500 pounds, and he wants relief.

He says that having failed to obtain any relief from the Board of Public Utilities he is advised by the board and the City Attorney to bring the subject to the attention of the Council, and urges that it be given immediate attention. The ice companies assert that cost of deliveries in the suburban districts make present charges necessary.

NO MORE JUNKETS.

CITY WILL NOT PAY.

Members of commissions and boards and city officials generally who have been looking ahead to some convention or meeting or other kind of junket at which they hope to have the city pay their expenses may just as well kiss good-by to these fond hopes right now. The Finance Committee of the City Council put its foot down with a firm and heavy tread yesterday.

No more junkets at city expense—this is the slogan. Even the august Civil Service Commission is to feel the edict. In fact, it is this body that has brought about the ruling. The commission wants to send a representative to Pueblo, Colo., to attend the convention of civil service commissioners on June 11. It asked for an appropriation of $250 for this purpose.

This brought about the general discussion. President Whitten was emphatic.

"If we're going to make a business of sending city employees hither and yon on these trips, it would be perfectly proper to send members of the Council to Europe. No doubt we could act more intelligently if we would go to Europe and study municipal affairs. We've got to call a halt; these requests keep coming in from all sides."

Councilman Conwell argued that as the Civil Service Commission has a direct bearing on all city employees this case was an exception, but Councilman Williams stood with Whitten on the plan to cut off all such demands and the request was denied.

CONSOLIDATION.

AMENDMENT IS READY.

City Attorney Stephens has completed the draft of the proposed constitutional amendment, providing for city and county consolidation. He will present it to the City Council this morning for its approval, and tonight he and Councilman Conwell will go to San Francisco to present it to the Supervisors of that city and the City Council of Oakland. Each of these bodies will be asked to indorse the draft and work for its being placed upon the ballot at the next State election. San Francisco and Oakland will each be asked to contribute $500 towards the expense of circulating the petitions.

Power Bond Vote Canvassed.

The City Council yesterday made the official canvass of the precinct returns on the recent power bond election. The official figures give a total of 79,347 votes, of which 56,183 were for the bonds and 23,164 against the bonds. The Council adopted a resolution, declaring the result of the election. The Negotiating Committee will confer with the City Attorney in regard to the next steps to be taken.

Honor Dead Marines.

The Mayor yesterday asked the people of Los Angeles, in honor of the seventeen dead marines who lost their lives in defending the flag at Vera Cruz, to place flags at half-mast until the bodies have been interred.

Municipal Notes.

The Finance Committee yesterday asked the City Attorney to give the Council a written opinion as to whether the Board of Education can legally assume the payment of the remainder of the $1,000,000 school bonds yet outstanding, which were issued before the city government and the schools were separated.

In order to put into effect the new plan of having the street department do the refilling and resurfacing when public utility corporations make excavations in the streets, the Finance Committee yesterday recommended an appropriation of $2500 for the purchase of a steam roller.

The employment of Louis Degen as consulting electrical engineer for the Fire Alarm and Police Telegraph Bureau was recommended by the Finance Committee yesterday.

All churches of the city have been notified that the City Council will not grant any cancellation or refund of taxes in cases where petitions for refund have not been filed. Councilmen have determined that if church officials are not sufficiently interested to make their requests at the proper time they will be given no further consideration.

Representatives of the Park Commission made a plea to the Finance Committee yesterday for $1500, for the purpose of building a new fertilizing plant, or else being allowed an extension of time within which to move the present plant from Exposition Park. The Finance Committee decided that no appropriation could be made until the next budget is issued and recommended that meanwhile the Park Commission be required to operate its fertilizer works at the smaller plant now located in Elysian Park.

The Y.M.C.A. directors yesterday appealed to the Finance Committee for a refund of $4221 taxes. The committee decided that it could not recommend such action, as this would open the way for appeals of a similar nature from many organizations.

HINGES UPON A NAME.

Prosecution of Young Woman May Be Dropped Owing to Technicality Cropping Up.

Error in reporting the name placed upon checks by Miss Helen Young may so confuse the issue in Police Court that she will regain her freedom. During her hearing yesterday the question arose as to whether it was "S. J. Roberts" or "S. A. Roberts" whose name was attached to the checks.

The detectives prosecuting the case became confused on the name, and the court adjourned to determine the exact wording of the checks. By a technicality, it may be proven that a "S. A. Roberts" exists, and the checks would not necessarily be false, under the restrictions of the present charge.

HOOTS GREET POLICE.

Mexicans Attempting to Crowd Into Motion Picture House Dispersed by Officers.

A show of force by the police was necessary last night to disperse about 200 Mexicans who gathered about the corner of Arcadia and North Main streets, and defied Officers James and Ousley, while attempting to get into a moving-picture theater.

The officers saw the congestion and suggested to those on the outskirts of the crowd that they move on and not block the sidewalk. Hoots greeted them and none showed any intention of moving. Some threats against the police in general were heard from those nearer the center of the crowd.

Detectives Hickok and Erven from Central Station were sent down to look over the situation and these, in their automobile, found a tendency on the part of the Mexicans to block the way of the machine. Sergts. Gifford and Hollowell from Central Station with a squad of patrolmen were called and the crowd was dispersed without any actual outbreak.

Yesterday was pay day in some of the contracting jobs employing the floating element of Sonoratown. The crowds on the streets in the quarter were especially large and many were waiting their chance to see war pictures in the motion-picture theater.

SMUGGLER PLEADS GUILTY.

Chew Bing, an aged smuggler, pleaded guilty in the United States District Court yesterday and he will be sentenced today. He was captured hidden in an automobile at Wilmington about two months ago, when it is alleged that the Clint Culver gang, now under indictment in the United States District Court, landed thirty Chinese contrabands. It was claimed in behalf of Bing that he suffered from a loss of memory and really could not recollect what he was doing in the automobile. He is liable to a penitentiary sentence of sixty years, two years for each of the contrabands landed.

At the Courthouse.

JOHNSON ERRED, TEXAN ASSERTS.

GRANTED EXTRADITION WITHOUT SUFFICIENT EVIDENCE.

Man Fighting Return to Lone Star State to Face Trial for Arson Questions Actions of Two Governors, and Police Chief Must Show Why He's Held.

Declaring that Gov. Johnson, who is charged by Michigan officials with unduly holding up the extradition of a man who has "Progressive" influence, has erred in issuing a faulty extradition warrant in his own case, Reed Jones alias Bob Miller, who has no "Progressive" friends, is desperately fighting against a return to Texas, where he is wanted on a charge of arson. He also questions the action of the Texas Governor, and Chief of Police Sebastian, must show cause why he is detained in the City Jail.

Jones, through his counsel, Attorney Wideman, argued before Presiding Judge Wood yesterday that Gov. Johnson's extradition warrant was faulty because it was not based on an affidavit, and that the extradition papers from Texas were also faulty because they did not set out that the offense was pending in that State.

Deputy District Attorneys Doran and Powell contended that the burden of proof was on the defendant to show that these alleged faults existed. Judge Wood continued the case until 2 o'clock this afternoon, stating that it is up to Chief Sebastian to show why he is holding Reed a prisoner at the City Jail.

Reed has been released on four writs of habeas corpus and as promptly rearrested. This is the fifth writ now being argued. Detective Fitzgerald was waiting to take Reed back to the City Jail at the conclusion of the hearing.

Sheriff Mace of Coke county has been cooling his heels here for two weeks and is anxious to get back to his office. He says that Reed who, five years ago had been arrested at Oklahoma on the arson charge and brought back to Texas, skipped his bail of $1000 and is also wanted on that charge. This was not pressed at the habeas corpus proceedings, but may be if all other means fail.

ALIMONY NOT FIXED.

PREARRANGEMENT SCORED.

Under an agreement by the terms of which she received $2000, released the custody of the two minor children to her husband and waived all interest in his property, estimated to be worth $35,000, Mrs. Mary G. Werner, wife of William B. Werner, later brought suit for divorce, naming Rose Golden as corespondent.

This agreement appears to have been entered into before the divorce suit was filed, and was characterized by Judge Monroe yesterday as the most outrageous he ever saw. It is probable that Mrs. Werner will endeavor to set aside this agreement, which cut her off from enjoying a full share of her husband's property.

Incompatibility due to temperament and racial differences are given as the cause of the troubles of the couple. Werner is a German and has an income from property across the seas. Mrs. Werner says his income is $500 a month. Judge Monroe would not fix the alimony on account of the agreement.

The Werners were married in this city March 25, 1906. They have two daughters, Marie and Gertrude, aged 6 and 4 years respectively. They separated March 14 last.

FIGHT FOR CHILD.

IN THIRD DIVORCE ACTION.

Harold, the 6-year-old son of William S. and Margye L. Farnell, is the pawn for which his father and his mother are fighting. Farnell some time ago asked for divorce, alleging that he discovered that his wife was doing work for a moving picture outfit and neglecting the home. Mrs. Farnell filed a cross-complaint, and Judge Monroe denied decrees to both. He awarded the child to the custody of his paternal grandparents.

The longing to have her boy caused Mrs. Farnell to live with her husband again. She testified yesterday that since that time she has not been a moving picture actress. But the second venture was not a success. She charges him with thinking too much of Louise Zimmerman, and another suit for divorce resulted.

Attorney Cooper, counsel for Mrs. Farnell, did not think he could be ready to try the case today. Judge Monroe stated that if the suit was not tried today, he would turn the child over to Farnell's father. He said he was not taking a chance of having the boy taken out of the State. A friend of the family was willing to give bond this would not happen.

Cooper then announced that although he had received word of the death of his father, he would try the case for the protection of Mrs. Farnell's interest.

PUGILIST PLAINTIFF.

LAND DEAL AT STAKE.

An investment in Venice real estate brought Ad Wolgast, former lightweight champion pugilist, into court yesterday as one of three plaintiffs in a suit for an accounting. Joined with Wolgast in the suit are S. G. Pake and William Hazlett as trustee. The defendants are William J. Guthrie, J. W. Lawrence, Jr., individually and as trustee; B. W. Fergus, Venice Investment Company, Andrew McNally, Ward McFadden, R. H. Phillips and others.

It seems from the complaint that Pake and Wolgast purchased a one-fifth interest in certain real estate upon the basis of $100,000 for the whole tract, or $21,000 for each one-fifth interest. Wolgast paid $5000 to Lawrence as first payment. It is alleged that the original purchase price of the tract was $92,400, and that representations made to Wolgast and Pake were not true. The defendants are asked to be enjoined from receiving any proceeds of sales until the interest of the plaintiffs is determined.

"AD" MARRIAGE.

ALIMONY HELD UP.

According to the testimony brought out in the divorce suit of Charles B. Nickols against Ida M. Nickols in alimony proceedings yesterday, Nickols advertised for a companion. Mrs. Nickols saw the advertisement, telephoned him, he called at her home that evening and the next day they were married.

Although they rushed into wedlock, the union did not bring happiness. Mrs. Nickols alleges that her husband had no money when she married him and did not try to support her after marriage. They were married October 4, 1913, and she left him March 14, last. He alleges cruelty. Judge Monroe did not allow Mrs. Nickols alimony pending the trial of the suit.

WIFE DICTATORIAL.

HUSBAND GETS DIVORCE.

Pablo de la Areno, a French capitalist, with headquarters in Mexico, declared he had an impossible wife. He sued for divorce and told his story to Judge Taft yesterday, receiving an interlocutory decree.

Mrs. De la Arena ruled her husband with a heavy hand. She weighs 210 pounds; he tips the beam at 140 pounds. Some of the things she did annoyed him very much. Once, he testified yesterday, she waved at a guest of the apartment-house where they were staying. He rebuked her and he says she hit him in the face with a portion of chicken.

One of her idiosyncrasies was to admire handsome men and to regret that she had not married some man other than her husband.

She created a scene at a theater on one occasion by demanding the ejection of seven patrons who occupied seats in a direct line between her and the stage. When he declared he could not carry out her command, she complained that he always sided against her.

AGE IMMATERIAL.

OCTOGENARIAN WINS POINT.

John J. Laws of Tropico, the octogenarian who brought suit to restrain his stepdaughter, Miss Alma Turner, from interfering with his peace and comfort, alleging that she entertained friends at his house and disturbed his rest, gained a point in Judge York's court yesterday when his motion to strike was granted.

Mrs. Laws, in her answer, set up that at the time she married him Laws gave his age as twenty years younger than he really was. Laws desired to have this stricken out.

The injunction suit will come to trial, although both Mrs. Laws and her daughter have left the Tropico home. They deny all of the aged man's allegations.

FILE ACCOUNTING.

LITIGATED ESTATE LARGE.

The final account in the estate of Frank H. Holyoke, whose will was broken by his son, Sidney Holyoke, in a sensational trial before a jury in Judge Houser's court several weeks ago, was filed yesterday by Edwin F. Hahn and A. B. Taylor, executors, showing a total of $368,.00.

Cora M. Holyoke, the widow, was cut off in Holyoke's will with a small amount and his two sons were similarly treated. Sidney contested the probate of the will on the ground that at the time it was executed he was incompetent to make a will. The jury found Holyoke incompetent.

A motion for a new trial has been filed by Hahn & Hahn and Attorney Taylor, representing the will, in preparation for an appeal from the verdict of the jury, on the ground that the evidence did not support the verdict.

EFFECTS OF FLOOD.

MANY SUITS AT STAKE.

The suit of N. A. Bruce against the county for damages caused by the recent floods is expected to be followed by others, if Bruce is successful in showing that the county was negligent.

He alleges that the county built a road and put in a culvert. During the floods the culvert was too small to carry off the storm waters. The latter backed up and overflowed his ranch at Linda Vista, damaging his bee industry. He asks $1461 damages.

The demurrer was argued before Judge Works yesterday by former Judge Gibbs and County Counsel Hill and submitted. Hill contended that the county was not liable.

COURT PARAGRAPHS.

PROCEEDINGS IN BRIEF.

RUNWAY IN COURT. A facsimile of the runway in use at the bathhouse of the Long Beach Bath-house and Amusement Company will be one of the exhibits in the trial of the $25,000 damage suit of Mrs. Elizabeth Riddick against the company in Judge Bartlett's court. She alleges that she slipped on the runway, struck her hip, and was permanently injured. Negligence is charged on the part of the defendant. The latter sets up that Mrs. Riddick did not slip on the runway, but on the wet cement alongside of the plunge, and therefore contributed to her own negligence.

HAPPINESS SHORT-LIVED. The marital happiness of Maud Ormsen was short-lived. She was married March 10, 1913, and separated from her husband, Trygve, the same day. In the trial of her divorce suit yesterday, Mrs. Ormsen stated that Ormsen ordered her out of his presence on the day of their marriage. Ormsen did not appear. Judge Monroe took the case under advisement.

SOLANO COUNTY JUDGE. Judge A. J. Buckles of Solano county called the law and motion calendar for Judge Myers yesterday. Judge Myers heard a case partially tried, using the court in the Bullard Block.

INCORPORATIONS. Seaside Printing Company, incorporators N. B. Cozjoy, A. P. Haglen and F. C. Foote, capital stock $20,000, subscribed $75; California Linen Supply Company, incorporators H. E. Kissinger, C. J. Barrow, L. J. Thompson, C. A. Stice and C. S. McKelvey, capital stock $50,000, subscribed $50; Scofield Garage Company, incorporators A. J. Scofield, W. A. Scofield and E. P. Scofield, capital stock $5000, subscribed $1050; Pacific Cotton Company, incorporators M. H. Wilson, T. W. McDevitt, E. F. Parker, C. J. Medberry and R. S. Parker, capital stock $50,000, subscribed $5.

'Phone Colyear's for estimates.

MOVING

By Van or Auto Truck.

Fireproof Warehouse
Private Rooms $1.50
a month and up, under our lock and your key. The best place to
STORE YOUR FURNITURE

Warehouse 415 San Pedro St.
Main Office 509 So. Main St.
Home 60577. Main 1117.

COLYEAR'S
VAN & STORAGE CO.

Tuesday Luncheon—
50c
—Baked Star Ham; Southern Style Candied Yams, Young Beet Salad; Pot of Coffee, Tea or Cocoa.
(Cafe, 4th Floor)

Hamburger's
BROADWAY AND HILL EIGHTH STREETS
SUNSET BDWY. 1168 — HOME 10063

Free Cooking Lessons—in Cake Baking

Afternoon Tea and Entertainment

3:00 till 5:00 P.M.--Service a la carte.

Exhibitions of modern dancing. Vocal and violin solos.

—Hear Miss Sylvia Leigh, Concert Soprano.

—See Marco and Fanchon Wolff, Dancers.

(Cafe Beautiful—Fourth Floor)

May White Sale

—The Lingerie Salon holds the center of attention in this great May event—beautiful undermuslins and the season's newest, cleverest conceits in lingerie novelties are winning the admiration of hundreds of women who love daintiness and charm in their undergarments.

—We have planned for our greatest White Sale. Yesterday it began. Here are some of the many attractions for another day's rousing activity today.

Lingerie Novelties

—The transparency of costume materials just now call for the daintiest, most delicate novelties obtainable in underwear. Assembled here are the latest styles in lingerie.

Batiste Camisoles, $1—with the one-piece shirred sleeve of lace.

Pique Petticoats, $1 and $1.25—plain and pretty innovations.

Shadow Petticoats, $1—filmy and pretty, double front panel.

Negligees, $22.50 — exquisite models of crepe de chine, hand embroidered.

Voile Negligees, $2.50—dainty floral effects.

Matinee Sacques, $5 to $7.95—lace and ribbon trimmed crepe de chine affairs that are irresistible.

Dansant Garments—they hold a place of first importance—Pantalets, Corsets, Petticoats, etc., all in the sale at moderate prices.

Special Group Undermuslins $1

—It will be a day of inexpensive gratification for women who want pretty underwear. There will be gowns of crepe or nainsook in a dozen pretty styles; combinations in all the new popular styles and petticoats and Princess slips in the present narrow modes.

—Come! See how prettily all these $1.25 garments are trimmed.

Women's Gowns, 75c

—Extra fine cotton crepe or nainsook — several styles—all prettily trimmed.

Petticoats at 75c

—These of cambric with the double panel; scalloped or embroidered flounce.

White Petticoats at 59

—Cambric or nainsook—scalloped or with embroidery flounce.

Corset Covers at 29c

Fine nainsook with embroidery insertion, torchon lace and ribbons.

Women's Drawers

—Soft finish cambric or nainsook — cut on good lines and daintily trimmed.

(Hamburger's Lingerie Salon—Second Floor)

DETERMINES DEATH'S CAUSE.

Acute Alcoholism and Not Foul Play Revealed When Autopsy Is Held Over Remains.

Acute alcoholism is the officially determined cause of the death Sunday night of Eric Wickberg while at dinner in his home at No. 923½ South Figueroa street. County Autopsy Surgeon Wagner held a post-mortem examination last night and came to the conclusion that "no signs of foul play could be found upon the body."

The cut upon the head, it was decided, was caused by Wickberg's fall when his heart gave out. The lungs showed signs of a paroxysm of coughing preceding death. An examination of the head showed no signs of brain congestion and the skull was not injured.

The body is at the Bresee Bros.' morgue, at No. 855 South Figueroa street, where the funeral will be held this morning. The arrangements were made yesterday by Gottlieb Eckdahl, Swedish Vice-Consul, and Wickberg's brother.

Suspicion of foul play in the death of Wickberg, who is 60 years old, followed the failure of the police to find his brother and the two strangers who were present at the dinner, at which Wickberg died. Their absence was explained yesterday. The case has been dropped by the police.

FOR JUDGE ANGELOTTI.

Committee of Members of the Local Bar Formed to Promote His Candidacy.

At a meeting recently held, a committee composed of members of the bar of Los Angeles county was formed for the purpose of promoting the candidacy of Judge F. M. Angelotti for Chief Justice of the Supreme Court. Chief Justice Beatty will retire at the end of this year, and his successor will be elected at the November election this year. It was resolved that the members of the committee, realizing the importance of the office of Chief Justice of the Supreme Court, and believing Judge Angelotti to be especially equipped by legal training, experience and temperament therefor, should take all reasonable and proper means of inviting the attention of the people of Southern California to the qualifications of Judge Angelotti.

The committee is composed of Henry W. O'Melveny, Wheaton A. Gray, William J. Hunsaker, Edwin A. Meserve, Marshall Stimson, Oscar A. Trippet, J. Wiseman Macdonald, Donald Barker, Walter F. Haas, Seward A. Simons, John G. Mott, L. H. Roseberry, E. W. Freeman, E. W. Britt, W. J. Variel, Frank P. Flint, Oscar Lawler, Bradner W. Lee, I. B. Dockweiler, E. B. Drake, George P. Adams, Russ Avery, E. T. Barber, Jr., William H. Fuller and F. A. Stephenson.

CANDIDATES FOR BENCH.

Attorney, Indorsed by Many Members of Bar, Enters Race for Superior Judgeship.

J. Vincent Hannon, an attorney for many years in Los Angeles, yesterday announced his candidacy for the office of Superior judge. He was urged to make the race by many lawyers and citizens.

Hannon studied law in the office of the late Stephen M. White. Since his admittance to the bar he has been associated with a number of the ablest and strongest attorneys in Southern California. He has always taken an active interest in civic and fraternal matters.

The following lawyers are supporting Attorney Hannon's candidacy: George J. Denis, John G. Mott, Walter Haas, Hon. Frank P. Flint, Isidore Dockweiler, Henry W. O'Melveny, Max Lowenthal, R. F. Del Valle, Oscar Lawler, William J. Variel, A. I. McCormick, J. W. Swanwick, J. Wiseman Macdonald, Richard J. Dillon and former Judge Albert M. Stephens.

PREDICTS SENSATION.

Prosecutor Subpoenas Many in Investigation of Woman's Death When Auto Fell Off Grade.

Deputy District Attorney Richardson yesterday issued a subpoena for Sergt. Frank Jehant of Ft. McDowell, a nephew of Mrs. Helen McCombs, for whose alleged murder F. J. Nutall is held.

Mrs. McCombs was killed on the Lookout Mountain road on April 24. Nutall, who accompanied the woman on the auto ride that ended in her death, reported that the car became unmanageable and that he had called to the woman to jump. He said he leaped from the machine, but that she was unable to jump and crashed over the cliff to her death. Sergt. Jehant found himself cut off with Nutall's will, while Nutall received the bulk of the $14,000 left by Mrs. McCombs. Is the only witness. Nutall had been appointed for the aged widow's benefit and is said to have been associated with him.

Richardson said yesterday that he has issued subpoenas for a dozen witnesses and that startling developments may be expected.

GIRL'S RIBS BROKEN.

(LOCAL CORRESPONDENCE.)

ORANGE, May 11.—As a result of a piece of sandy road, Miss Blanche Blum was unable to control her automobile he was driving and it overturned. Of the machine turned over. Of the Miss Bessie Matson was pinned beneath and injured. She has three ribs broken, her face is badly cut, Miss Matson and Miss Luella Matson and Miss Arambel escaped with a few bruises. The machine was badly damaged. The accident occurred on the Grove road west of the Orange.

HELD ON HEAVY BAIL.

(Local Correspondence.)

VISALIA, May 11.—C. E. Bagby and Arthur W. Scruggs, two young men charged with complicity with Della Quinsey, a Porterville girl, who was found dead before Justice of the Peace Bagby of Visalia and their bail placed at $10,000 each, pending preliminary examination on May 19. Miss Quinsey is alleged to become a mother, but under care of at the County Hospital. Up to a late hour this morning Sheriff Stewart nor Scruggs had been able to raise bail money.

Bile Inhibits Germ Growth

We are told that all disease is simply an excess of germs. Germs get under the skin and make a sore. It festers and becomes inflamed.

Where one germ gets under the skin, millions go into the body with the food we eat. They should not hurt us a particle, and would not if the Bile flowed freely.

Bile stops—inhibits—the breeding or multiplication of these germs, and, as long as it flows freely, we have no trouble.

May Apple Root was called "Mandrake" in the Bible. The Doctors call it "Podophyllin." For ages it has been used as a Bile-producer. In old form it griped and sickened; now it is put up in a pill called "PoDeLax," in which all of these have been eliminated. It acts without restraint. It is Bile as sure as you take it.

Bile purifies the blood. Sometimes after Nature has tried to purify the blood abounds with the germs of ptomaine poisoning. Then the Bile-purified food

A 50c bottle of PoDeLax will prove this, and you will never suffer after you somehow or other get Lax is to question your druggist.

Don't "Wear Out" a Cough or Cold—Smoothe Out with Honey.

Inundation.

MENACED BY FLOODS.

Rivers Are Rising in the East.

Great Damage Done in Ohio and Michigan by Wind and Water.

Peach Yield in Missouri May Be Total Loss—Heavy Frost Is Feared.

Battle Creek Threatened by a Wall of Water from Weakened Dam.

[BY DIRECT WIRE—EXCLUSIVE DISPATCH.]

CHICAGO BUREAU OF THE TIMES, May 12.—Heavy rains and high winds, which have prevailed over Michigan, Wisconsin, Northern Illinois, Indiana and Ohio for nearly fifty hours, are flooding rivers and smaller streams, sweeping out bridges and dams, doing vast damage to crops and causing some loss of life.

As an echo of the cyclone which killed scores of persons yesterday in Wisconsin and was heard today from Kittanning, Pa., where the tornado razed several buildings, injured several persons and did property damage estimated at $10,000,

Michigan seems to be the worst sufferer from floods. At Detroit the streets are under water and the great Ford motor plant has been forced to suspend operations, as its power rooms are flooded. More than 5000 employes are thus made idle. In the south of Southern Michigan is swept by floods. At Kalamazoo a number of houses were destroyed and a teamster was drowned while trying to rescue

(Continued on Fifth Page.)

THE WORLD'S NEWS IN THE HEART OF IT IN TODAY'S TIMES

EPITOMIZED, CLASSIFIED AND INDEXED.

The Foremost Events of Yesterday: (1) Archbishop of Mexico at Vera Cruz. (2) Democratic Caucus Decisions on Tolls Issue. (3) Programme. (4) Meeting of the Shriners. (5) Programme of the Mediators Divulged. (6) California Exercises.

INDEX.

PART I. TELEGRAPH NEWS.
Flood Conditions in Middle West.
Senate Yields to Carranza.
Quarantine for Our Harbor.
Gladden's View of Journalism.
Sixteen Host Fetes Atlanta.
Weather Report: City in Brief.
PART II. PICTORIAL CREAM SHEET.
Ah Sin's Fame Lies in Ashes.
Davis Astride the Sea-Saw.
To Confer on Consolidation.
Editorials: Ten Points: Verse.
Fishers Fall Deservedly.
Society Affairs: At the Theaters.
News from Southland Counties.
Happenings Along Pacific Slope.
Harbor: Bonds: Financial Summary.
Police Service: City Hall, Courts.
PART III. IN FIELD OF SPORTS.
Tigers Win in the Ninth.
Yacht Clubs May Combine.
Crandall May Join Tigers.
County of the Playhouses.

SUMMARY.

THE SKY. Clear. Wind, at 5 p.m., northwest, 68 deg.; lowest, 52 deg. Forecast: Fair.

CITY. Analysis revealed yesterday that local Chinese have been buying from smugglers a preparation of Orleans molasses, believing it opium.

Pascual Orozco, Mexican fighter, after a short stay here, left Monday for the border, supposedly with arms and money for Huerta.

Officials left last night to confer with authorities of San Francisco and Oakland on the proposed city and county consolidation amendment, approved by the City Council.

Chief Engineer Mulholland of the Water Department left last night for Berkeley to be invested today by the University of California with the degree of doctor of philosophy.

Real estate man yesterday purchased from a banker and will enlarge the Bullard Block, in the northern part of the business district. The consideration was $750,000.

Unexpected auto trip yesterday explained the apparent mysterious disappearance before a banquet held in his honor of the Danish poet laureate.

Trial of an old soldier accused of theft was yesterday marked by swift passing of advantages in testimony.

SOUTH. Kleinmeyer died last night after a series of operations. He had been in failing health for some time.

A Colton gasoline engine yesterday

A Los Angeles successful bidder for the Tehachapi reservoir and conduit system.

Bank deposits banks increased last year at Niland.

PACIFIC. San Francisco to be branch of the system.

Secretary of State at today's session of the University of California.

The Union Pacific steamships [illegible] and Portland.

GENERAL. Rain to crops is result of floods and fall.

California tire city in [illegible]

The Rev. [illegible] his views on Newspaper Kansas.

MEXICO. [illegible] conferred with Mexican situation.

Information that Funston that death by Gen. after being [illegible]

Carranza reached an agreement of Mexico City.

Archbishop on way to Rome to lay the Mexican Pope.

WASHINGTON. made a satisfactory President as to land.

Senator Borah's order of sovereignty by the United States.

FOREIGN. [illegible] used to amend the law of suiting contracts.

[illegible] who would do justice to himself will not [illegible] however, comprehensively, though it is, but will [illegible] such necessity ceases to luminously summarize